BRED BY CATTLEMEN
FOR CATTLEMEN

Schooley Cattle

ELITE FEMALE SALE

70 FEMALES SELL AT 1:00 PM CT **OCTOBER 23, 2026** AT THE RANCH IN BLOOMFIELD, IOWA

BRED BY CATTLEMEN FOR CATTLEMEN

Schooley Cattle

SALE LOCATION
At the Ranch (Bull Barns)
24046 190th Street, Bloomfield, IA 52537

SCHEDULE OF EVENTS
View cattle prior to sale day and morning of sale. Complimentary Lunch Served. Load out available at the conclusion of auction.

SALE STAFF
Roman Schooley 515-450-3685
Tyler Schooley 641-208-5442
Cody Lowderman 309-313-2171
Auctioneer
Marty Ropp 406-581-7835
Allied Genetic Resources
Corey Wilkins 256-590-2487
Allied Genetic Resources
Roger Holmstrom 309-635-5190
Special Assignment
Brice Conover 515-979-3890
Midwest Marketer
Austin Sorenson 712-310-3788
Ring Service/Consultant
Bert Moore 701-541-5035
ASA Representative
Jeremy Ruble 406-581-7940
Consultant
Shannon Frankenreider 309-489-6119
Consultant
Thomas Lundy 502-471-0354
Consultant
Dr Marilyn Brown
Sale Day Vet

ACCOMMODATIONS
Cobblestone Inn & Suites, Bloomfield, IA
641-664-2000
South Fork, Bloomfield, IA
641-664-1063

ONLINE VIDEOS
Video previews for every lot will be available at www.dvauction.com

TERMS OF SALE
Terms of sale are cash or good check with proper ID Cattle must be paid for prior to delivery or loading. All cattle sell per the terms & conditions of their representative breed associations. All announcements from the block and the supplement sheet will take precedence over material printed in this sale book.

LIABILITY
All animals and merchandise will become the buyer's responsibility as soon as sold. Sale staff, Schooley Cattle, Bloomfield Livestock and all persons associated with this sale are not responsible for any injuries or theft that may occur.

INSURANCE
Jame Secondino Krieger 812-208-0956

ONLINE BIDDING
Bid live online at www.dvauction.com
DVAuction
Broadcasting Real-Time Auctions

REGISTRATION PAPERS
All cattle sold as Registered will be transferred to their new owners in a timely manner. Please let the sale clerks know how you wish your purchases to be transferred.

TRUCKING
Craig Kaisand Trucking 641-891-9666

HEALTH PAPERS & BREEDING INFORMATION
All cattle sold will carry a health paper for interstate travel to anywhere in the United States. Bred cattle sold have been recently pregnancy examined and all buyers have 21 days to re-pregnancy check purchases to guarantee that the cattle purchased are still safe in calf.

ABSENTEE BIDDING
Please contact the seller or auction staff to arrange for absentee bidding at least 12 hours prior to the auction in order to secure a bidders number. Live phone bidding is available throughout the auction.

PHOTOGRAPHERS
Mallory Robinson, Offical Lot Photos
Haven Schooley, Candid Photos
Addy McDowell, Videographer
Jordan Morris, Picture Pen Special Assignment

VISIT OUR WEBSITE

SALE MANAGEMENT
ALLIED GENETIC RESOURCES
Marty Ropp 406-581-7835
Corey Wilkins 256-590-2487
Jared Murnin 406-321-1542
www.alliedgeneticresources.com

ELITE FEMALE SALE

70 FEMALES SELL AT 1:00 PM CT OCTOBER 23, 2026 AT THE RANCH IN BLOOMFIELD, IOWA

WELCOME

Welcome to our first Fall Elite Female Sale! We are very humbled and honored to invite you to our ranch to evaluate the females we have to offer. I feel as if we're in a time where we need top quality females to help build this herd across the country. We are at a 70 year low in cow number inventory. We will not be able to grow it back near as soon as needed. But the current market will give you the American cattlemen the opportunity to grow at your pace to build as needed.

We are offering our very best heart of the herd females that have been the cornerstone of our program. The females will represent the focal point of our breeding philosophy. Couple of breed leading matrons will headline the class in October. Leading the PB division will be Schooley Miss E69 171J. The 171J progeny have been leading the way for Schooley Cattle Company.On the percentage side we have Schooley Miss 823F 068H. Many have recognized her full brother Schooley Haggard. Her ability to make herd sires is unmatched. The bred heifer division will showcase the heart of the herd for maternal excellence. Females that will thrive in any environment, very sound feet and udders, and docility second to none. All the females represented that day will be raised and bred right here in Bloomfield. Heifers were pastured on fescue until the last week of August. We're ultrasound on July 23, and will be guarantee bred the day of the sale.

We appreciate the help from Allied Genetic Resources this year as they will be assisting in the sale marketing of the females. We are confident the females represented will be a very important asset to your program as we rebuild this great cow herd. I want to thank my family and all the young men helping day in and day out in preparing for this event. Your commitment to our program is very much appreciated. We thank all of our valued customers for the opportunity to work alongside you with your marketing needs. Feel free to stop by prior to sale day to look and talk the cattle. We hope you're able to come eat lunch with us on sale day and enjoy the fellowship with other cattlemen. If you have any questions, feel free to call me or the Allied team members.

God Bless,
Roman Schooley

Schooley Cattle
SCHOOLEYCATTLE.COM

Roman Schooley
515-450-3685
22971 195th St.
Bloomfield, IA 52537
schooleycattle@gmail.com

DVAuction

Broadcasting Real-Time Auctions

WATCH AND BID ONLINE FOR FREE

www.DVAuction.com

support@dvauction.com

402-316-5460 || 402-474-5557

FROM THE SALE MANAGER

ALLIED GENETIC RESOURCES

What a privilege to get to be involved in the Schooley Cattle Company Female Sale. The females represent the heart of the Schooley program and decades of careful breeding decisions. It will be exciting to see where these females go because their type and genetic value that will no doubt move a program ahead at a rapid pace.

As you study the catalog it is easy to get excited about the proven donors who start off the offering. The donors offer a storied past who has consistently raised high sellers' year in and year out in Bloomfield. The robust offering of Spring Bred heifers should generate an equal amount of excitement. The genetic progress they represent for potential buyers combined with incredible type will pave their way to be cornerstone breeding pieces for their new operations. Finally, if you prefer the fall calving season flip towards the back of the catalog and you will find 5 of Schooley's very best fall females.

The Schooley program has established itself as a premier trusted genetic source for Sim Genetics. The program has been committed in pushing the envelope for genetic value while maintaining the cowman's type. The commitment to customer service, adding value to customer's cattle is rivaled by few in the business. We hope you can join us October 23rd in Bloomfield for a great event. If we can be any assistance, please do not hesitate in reaching out.

Sincerely,
Marty Ropp, Corey Wilkins and Jared Murnin

SCHOOLEY MISS E69 171J SELLS AS LOT 1

LOT **1**

SCHOOLEY MISS E69 171J

GGP

HOMO BLACK || HOMO POLLED **PB SM**

2/18/2021 **171J** **ASA 3908709**

WS PROCLAMATION E202 CCR BOULDER 1339A

LBRS GENESIS G69 **OMF MISS BOULDER E69**

LBR DIANA D69 OMF MISS SF Z24

	CE	BW	WW	YW	ADG	MCE	MILK	MWW
EPD	11.8	0.7	87.4	134.0	0.29	6.8	34.5	78.1
Rank	35	45	25	25	30	30	3	4

	STAY	DOC	CW	YG	MARB	REA	$API	$TI
EPD	21.9	17.7	40.9	-0.30	0.98	0.91	196.7	108.3
Rank	4	5	25	75	1	45	1	2

Bred to KBHR MOTIVATED M104 (4387234). Due 3/1/27.

PM EPDs

CE	BW	WW	YW	ADG	MCE	MILK	MWW	STAY	DOC	CW	YG	MARB	REA	$API	$TI
12	0.1	91	145	0.34	8	29	75	19	16	50	-0.12	0.95	0.78	190	108

Our top producing PB with a story book career at Schooley Cattle. Her influence in our herd will be seen for generations to come. Her ability to raise bulls and females is rare combination with genotype and phenotype. Her daughters are built with perfect udder design, soft center, excellent feet and legs with very good docility. She's raised numerous breeder bulls, including Schooley night Train selected by Beach cattle, Schooley Lazuras purchased by clear Springs, and Gibbs farms. Schooley Movement to Rob Widner of Arkansas. Many more sons have found progress programs. We have never sold a daughter until last year. Her Schooley Knight open heifer Schooley Miss 171J 511N sold have interest for 50,000 to English Oaks Ranch. She avg 14 good embryos over her lifetime. This will be one of the great females to sell in 2026. We are looking forward to seeing what she can do for your herd!

SCHOOLEY NIGHTRAIN 017N
SON OF LOT 1

SCHOOLEY LAZARUS 430L SON OF LOT 1

SCHOOLEY MISS 823F 068H SELLS AS LOT 2

SCHOOLEY HAGGARD FULL SIB TO LOT 2

SCHOOLEY LONGSHOT SON OF LOT 2

LOT **2**

SCHOOLEY MISS 823F 068H

GGP

HOMO BLACK || HOMO POLLED **1/2 SM 1/2 AN**

3/11/2020 **068H** **ASA 3816503**

G A R SURE FIRE
EGL FIRESTEEL 103F
TJ 22X

G A R PROPHET
SCHOOLEY MISS 3000A 823F
CCR MS SINGLETARY 3000A

	CE	BW	WW	YW	ADG	MCE	MILK	MWW
EPD	7.8	2.7	101.6	166.9	0.41	4.5	22.6	73.3
Rank	85	95	3	2	2	90	65	15

	STAY	DOC	CW	YG	MARB	REA	$API	$TI
EPD	16.6	21.0	68.0	-0.17	1.01	1.01	173.0	108.5
Rank	40	2	3	55	3	10	10	2

Bred to KBHR MOTIVATED M104 (4387234). Due 2/26/27.

PM EPDs

CE	BW	WW	YW	ADG	MCE	MILK	MWW	STAY	DOC	CW	YG	MARB	REA	$API	$TI
10	1.1	98	162	0.40	6	23	72	16	17	64	-0.05	0.97	0.83	179	108

Schooley Miss 823F 068H is the best percentage female to ever come from Schooley cattle co. An own daughter of the Great Schooley Miss 823F. A full sister to the very popular Schooley Haggard. Her sons have topped our bull sales for several years in a row. Her ability to sire bulls that grow into herd sires is unmatched. She breeds growth with marbling and in a very consistent uniform set of calves. This year we have the best set of females from the great 068h and were excited to move forward with them. We have only sold a couple of her daughters. Only a couple of 068H daughter are in production outside of our herd. Her sons include: Schooley Limitless to English Oaks for 55,000, Schooley Newsboy to Hart Simmentals 45,000. Schooley Newcomer to Clear Water Simmentals, Lucky Penny for 42,000. Schooley Newsreel to Williams Bros for 22,000. Schooley Manhattan to Lazy TV for 22,000. Schooley Khalid to Heath Larsen for 20,000. Schooley Longshot to Teter Ranch for 17,000. Her 11 sons have avg over 25,000! She avg 8 good embryos last 3 flushes and is really starting to work well. We are allowing the next progressive breeder to capture her ability to transform the breed.

LOT **3**

SCHOOLEY MISS 823F 114J

GGP

HOMO BLACK || HOMO POLLED **3/4 SM 1/4 AN**

2/5/2021 **114J** **ASA 3908628**

OMF EPIC E27
SCHOOLEY STANDOUT 27G
CLRS BEAUTY QUEEN 420 B

G A R PROPHET
SCHOOLEY MISS 3000A 823F
CCR MS SINGLETARY 3000A

	CE	BW	WW	YW	ADG	MCE	MILK	MWW
EPD	12.1	-1.1	72.0	107.2	0.22	8.0	21.6	57.5
Rank	50	35	75	80	85	35	75	80

	STAY	DOC	CW	YG	MARB	REA	$API	$TI
EPD	19.9	15.2	31.9	-0.16	0.87	0.59	169.2	91.1
Rank	10	40	70	60	10	70	10	25

Bred to LCDR Trending.

PM EPDs

CE	BW	WW	YW	ADG	MCE	MILK	MWW	STAY	DOC	CW	YG	MARB	REA	$API	$TI
14	0.0	98	155	0.36	8	8	77	21	17	49	-0.23	0.78	0.88	191	109

A female who's designed to make maternal greatness. 114J is one of Schooley Standouts most recognized daughters for transmitting maternal characteristics into her progeny. Excellent udder, sound feet and legs, and wonderful docility. Very modest package size frame allows her to work in any environment. She continues to add sale bulls to the top tier of the sale. Her best attribute to the ranch are her deep body, wedge made daughters, with excellent udders. Her daughters are beautiful designed and very efficient. She flushes very well avg over 10 good embryos per flush. She will continue the great family stemming from 823F.

SCHOOLEY MISS 3000A 823F DAM OF LOT 3

SCHOOLEY MISS 823F 114J SELLS AS LOT 3

SCHOOLEY MISS 171J 547N SELLS AS LOT 4

SCHOOLEY MISS E69 171J DAM OF LOT 4

LOT **4**

SCHOOLEY MISS 171J 547N

GGP

HOMO BLACK || HOMO POLLED **3/4 SM 1/4 AN**

2/12/2025 **547N** **ASA 4567078**

EGL FIRESTEEL 103F
SCHOOLEY HAGGARD A411H
SCHOOLEY MISS 3000A 823F

LBRS GENESIS G69
SCHOOLEY MISS E69 171J
OMF MISS BOULDER E69

	CE	BW	WW	YW	ADG	MCE	MILK	MWW
EPD	17.0	-0.4	91.3	141.8	0.32	8.4	29.7	75.3
Rank	15	45	15	20	25	30	15	10

	STAY	DOC	CW	YG	MARB	REA	$API	$TI
EPD	22.3	20.4	39.8	-0.13	1.11	0.63	201.0	109.6
Rank	2	3	50	70	2	65	1	2

Bred to SCHOOLEY NEWCOMER 174N (4567020). Due 1/18/27.

PM EPDs

CE	BW	WW	YW	ADG	MCE	MILK	MWW	STAY	DOC	CW	YG	MARB	REA	$API	$TI
12	1.2	97	152	0.35	6	28	77	21	21	47	-0.19	0.81	0.84	182	105

Schooley miss 547N comes from two of the great cow families at schooley cattle company, combining the 823F and the 171J. Those two females have been the cornerstone of our genetic progress. 547N is very complete in her makeup with breed leading EPDS to build a foundation around. Haggards ability to breed cattle with substance, foot quality, unmatched genetic value, all in a moderate efficient package. Schooley Miss 171J continues to deliver very maternal oriented females that are perfect udders, with muscle shape and perfect feet. 547N should go right to the donor pen once she calves to the up and coming Schooley Newcomer. I had planned to keep her back but Corey said we need to load the box heavy. I will be very interested in that calf!

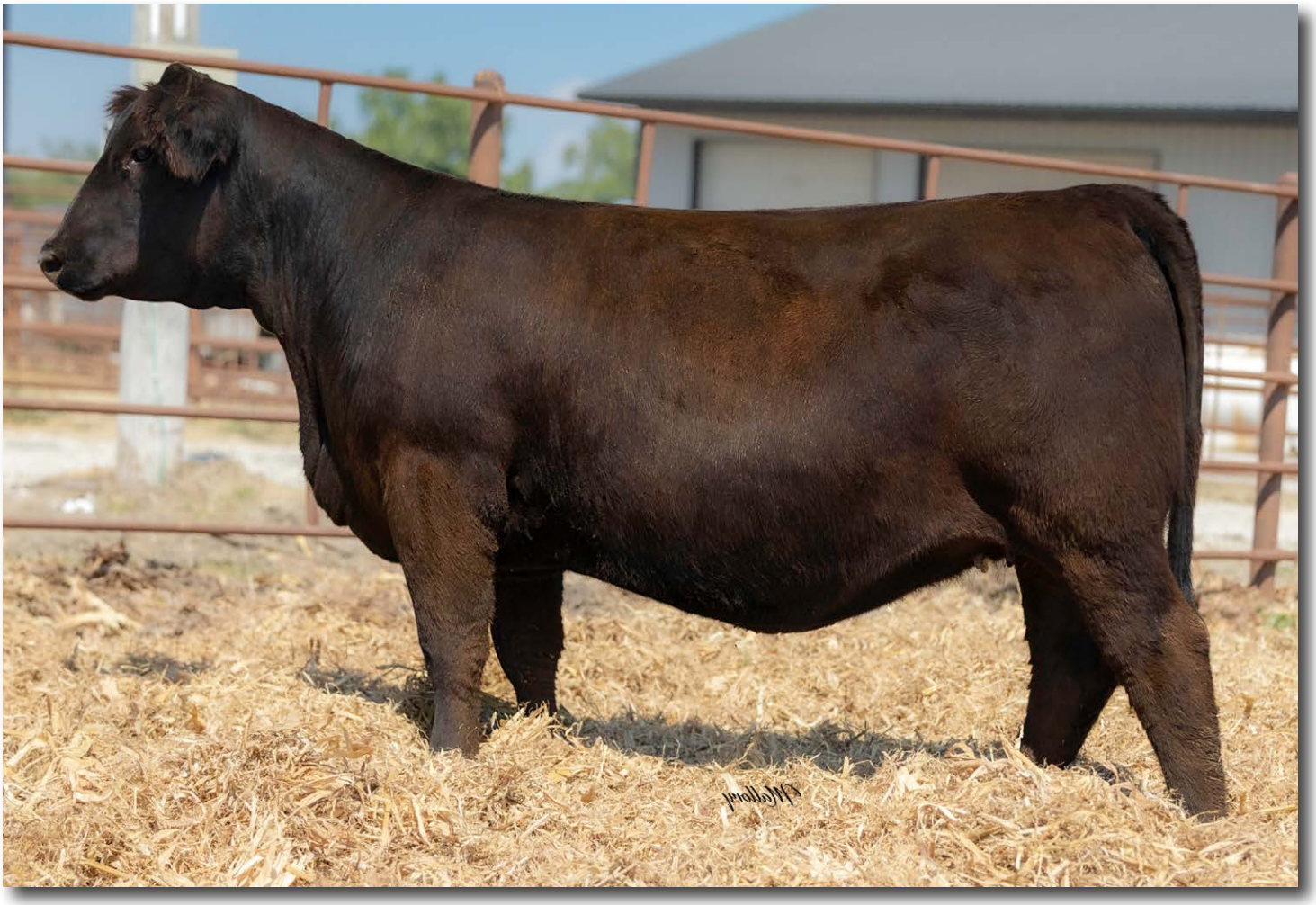

SCHOOLEY MISS 299K 551N SELLS AS LOT 5

LOT **5**

SCHOOLEY MISS 299K 551N

GGP

HOMO BLACK || HOMO POLLED **PB SM**

2/15/2025 **551N** **ASA 4567105**

LBRS GENESIS G69 | KBHR REVOLUTION H071

KBHR KOTA L175 | **SCHOOLEY MISS 823F 299K**

BAR CK MS X38 106Z | SCHOOLEY MISS 3000A 823F

	CE	BW	WW	YW	ADG	MCE	MILK	MWW
EPD	12.4	0.0	87.8	137.8	0.31	7.4	24.2	68.0
Rank	30	30	25	20	20	25	45	30

	STAY	DOC	CW	YG	MARB	REA	$API	$TI
EPD	21.5	15.6	44.3	-0.22	0.85	1.01	190.8	104.9
Rank	5	20	20	95	2	25	2	3

Bred to LRL GERONIMO M278 (4595463). Due 2/27/27.

PM EPDs

CE	BW	WW	YW	ADG	MCE	MILK	MWW	STAY	DOC	CW	YG	MARB	REA	$API	$TI
15	-1.7	90	144	0.34	8	27	72	19	18	51	-0.23	0.77	0.97	181	103

551N is a rare combination female that ties phenotype with genotype. She the looker of the group with great structure, soft shaped, excellent feminine look. She a PB that could very easily rise to the top of anyone's herd. Her mating options are wide open as she's a little different pedigree. We are very high on this female doing big things in the breed. She will calve to our newest herd sire LRL Geronimo. I'm impressed with Geronimo size, width and shape. His EPD spread should allow for a very marketable calf. Donor time!

SCHOOLEY MISS 823F 200K FULL SISTER TO THE DAM OF LOT 5

SCHOOLEY MISS 171J 567N SELLS AS LOT 6

SCHOOLEY NIGHTRAIN 017N FULL SIB TO LOTS 6-8

LOT **6**

SCHOOLEY MISS 171J 567N

GGP

HOMO BLACK || HOMO POLLED **PB SM**

1/28/2025 **567N** **ASA 4566998**

KBHR REVOLUTION H071
SCHOOLEY KROWN 28K
SCHOOLEY MISS 3000A 823F

LBRS GENESIS G69
SCHOOLEY MISS E69 171J
OMF MISS BOULDER E69

	CE	BW	WW	YW	ADG	MCE	MILK	MWW
EPD	12.5	-0.1	89.2	140.6	0.32	7.4	31.0	75.5
Rank	30	30	20	15	15	25	10	10

	STAY	DOC	CW	YG	MARB	REA	$API	$TI
EPD	18.4	17.0	41.3	-0.31	0.85	0.85	186.3	107.1
Rank	25	10	25	70	2	60	3	2

Bred to TT NEW BLOOD 195N (4512044). Due 2/12/27.

PM EPDs

CE	BW	WW	YW	ADG	MCE	MILK	MWW	STAY	DOC	CW	YG	MARB	REA	$API	$TI
13	-0.9	79	129	0.31	7	32	72	20	15	35	-0.21	0.85	0.65	185	100

567N is the combination of the great Schooley Krown back to 171J. We are very impressed with her docile attitude and over all completeness. She got plenty of frame to deliver high performance cattle with marbling and stay ability. This is all the kind of stuff that I gotta do right here. She reminds me a lot of 171J with snip nose. She will make baldy progeny if so desired. She's the very first females of that flush to ever be sold. We are currently flushing a full sister that will headline her sons in the upcoming bull sale. To top it off she should have a good udder since. The Krown and 171J are udder improvers. Another donor prospect!

LOT 7 SCHOOLEY MISS 171J 577N

GGP

HOMO BLACK || HOMO POLLED **PB SM**

1/28/2025 **577N** **ASA 4567005**

KBHR REVOLUTION H071
SCHOOLEY KROWN 28K
SCHOOLEY MISS 3000A 823F

LBRS GENESIS G69
SCHOOLEY MISS E69 171J
OMF MISS BOULDER E69

	CE	BW	WW	YW	ADG	MCE	MILK	MWW
EPD	9.2	3.0	105.9	164.4	0.37	5.2	31.0	83.8
Rank	60	85	2	2	3	60	10	1

	STAY	DOC	CW	YG	MARB	REA	$API	$TI
EPD	20.2	19.2	50.2	-0.23	0.80	0.89	183.4	111.3
Rank	10	2	10	90	2	50	3	1

Bred to 4 SONS BREAKAWAY (4514035). Due 1/17/27.

PM EPDs

CE	BW	WW	YW	ADG	MCE	MILK	MWW	STAY	DOC	CW	YG	MARB	REA	$API	$TI
13	0.7	111	178	0.42	10	30	85	17	23	81	-0.05	0.95	1.12	181	114

577N is a bigger more performance oriented sister to 567N. She will be the bull maker of the bunch. While still possessing the lady look from the front 1/3. She big outlined female that will add performance, CW, and Marbling.

LOT 8 SCHOOLEY MISS 171J 581N

GGP

HOMO BLACK || HOMO POLLED **PB SM**

1/26/2025 **581N** **ASA 4566996**

KBHR REVOLUTION H071
SCHOOLEY KROWN 28K
SCHOOLEY MISS 3000A 823F

LBRS GENESIS G69
SCHOOLEY MISS E69 171J
OMF MISS BOULDER E69

	CE	BW	WW	YW	ADG	MCE	MILK	MWW
EPD	6.7	3.9	103.4	165.7	0.39	5.3	31.0	82.6
Rank	85	95	2	2	2	60	10	1

	STAY	DOC	CW	YG	MARB	REA	$API	$TI
EPD	17.0	16.7	75.6	-0.20	0.73	1.08	168.2	106.7
Rank	40	10	1	95	3	20	10	2

Bred to TT NEW BLOOD 195N (4512044). Due 4/18/27.

PM EPDs

CE	BW	WW	YW	ADG	MCE	MILK	MWW	STAY	DOC	CW	YG	MARB	REA	$API	$TI
10	1.1	86	141	0.35	6	32	75	19	15	52	-0.15	0.79	0.77	176	100

581N built very similar to the lot 7 full sister in terms of size and shape. She's breed to have a PB calf out of our newest herd sire for making outcross progeny. TT New blood was selected from our friend Tim Clark. New Blood should sire cattle with real world balance in a new exciting pedigree. Should add maternal ability with great feet.

SCHOOLEY MISS 171J 577N SELLS AS LOT 7

SCHOOLEY MISS 363L 537N SELLS AS LOT 9

JC LAWLESS 738L SIRE OF LOT 9

LOT **9**

SCHOOLEY MISS 363L 537N

GGP

HOMO BLACK || HOMO POLLED **3/4 SM 1/4 AN**

2/24/2025 **537N** **ASA 4567139**

IR ORIGINAL H341
JC LAWLESS 738L
HOOK`S JUNE 24J

CLRWTR GAME CHANGER H4A
SCHOOLEY MISS 068H 363L
SCHOOLEY MISS 823F 068H

	CE	BW	WW	YW	ADG	MCE	MILK	MWW
EPD	13.6	-0.4	94.7	144.5	0.31	8.2	24.3	71.7
Rank	35	45	10	15	30	30	50	20

	STAY	DOC	CW	YG	MARB	REA	$API	$TI
EPD	19.7	22.0	55.9	-0.12	0.98	0.82	185.3	107.4
Rank	15	1	15	70	3	30	3	2

Bred to KBHR MOTIVATED M104 (4387234). Due 1/19/27.

PM EPDs

CE	BW	WW	YW	ADG	MCE	MILK	MWW	STAY	DOC	CW	YG	MARB	REA	$API	$TI
12	-0.5	95	150	0.35	8	24	71	18	18	58	-0.03	0.95	0.74	189	109

Schooley Miss 537N is a very hard female for us to part with. Her sire JC Lawless is doing a great job of making bulls and females. 537N is the very best Lawless female we had in that first group. She's very maternal made, with excellent shape and dimension. Her feet look great and her udder seems to be forming correctly. Her dam is one of the up and coming donors her at the ranch. Her dam 363L is an own daughter to the great 068H. Great cow family behind this female. I look for big things from here and you will want to flush right away as she's an outcross to many of the popular bloodlines.

SCHOOLEY MISS 200K 5039N SELLS AS LOT 11

SCHOOLEY MISS 068H 5008N SELLS AS LOT 10

RFS ROLL CALL SIRE OF LOT 10

LOT 10 SCHOOLEY MISS 068H 5008N

GGP

HOMO BLACK || HOMO POLLED — **5/8 SM 3/8 AN**

2/27/2025 — **5008N** — **ASA 4567153**

KBHR GLOBAL J138
RFS ROLL CALL
WS SWEET TEA HG1

EGL FIRESTEEL 103F
SCHOOLEY MISS 823F 068H
SCHOOLEY MISS 3000A 823F

	CE	BW	WW	YW	ADG	MCE	MILK	MWW
EPD	11.8	0.3	83.7	134.4	0.32	6.0	23.8	65.5
Rank	50	60	35	30	25	70	55	40

	STAY	DOC	CW	YG	MARB	REA	$API	$TI
EPD	15.8	14.2	37.0	-0.18	0.81	0.87	162.0	96.1
Rank	50	50	55	55	10	25	15	15

Bred to WBF PLEDGE N015 (4514299). Due 2/3/27.

PM EPDs

CE	BW	WW	YW	ADG	MCE	MILK	MWW	STAY	DOC	CW	YG	MARB	REA	$API	$TI
16	-2	84	136	0.33	8	25	67	18	14	49	-0.07	0.73	0.66	175	98

Our very first set of RFS Roll Call females have been very popular to the guest that have seen them. 5008N is reason why people love them so much. Her unmatched power and dimension set her apart from the contemporary group. But still maintains the lady look we all desire. AI up to the new herd sire from Wildberry farms WBF Pledge. This mating should be at the forefront of the industry with limited use to Pledge.

LOT 11 SCHOOLEY MISS 200K 5039N

GGP

HOMO BLACK || HOMO POLLED — **PB SM**

2/7/2025 — **5039N** — **ASA 4583917**

WS ALL-AROUND Z35
OMF EPIC E27
OMF TIME LESS B100

KBHR REVOLUTION H071
SCHOOLEY MISS 823F 200K
SCHOOLEY MISS 3000A 823F

	CE	BW	WW	YW	ADG	MCE	MILK	MWW
EPD	13.6	1.6	98.3	147.4	0.31	7.8	25.6	74.7
Rank	20	60	5	10	20	20	35	10

	STAY	DOC	CW	YG	MARB	REA	$API	$TI
EPD	14.4	13.5	50.3	-0.21	0.55	0.96	161.7	101.7
Rank	65	40	10	95	10	35	15	5

Bred to WBF PLEDGE N015 (4514299). Due 2/27/27.

PM EPDs

CE	BW	WW	YW	ADG	MCE	MILK	MWW	STAY	DOC	CW	YG	MARB	REA	$API	$TI
17	-1.4	91	143	0.32	9	26	72	17	14	56	-0.09	0.60	0.71	173	100

5039N is a full sister to Schooley Megatron. Megatron was selected by Teter ranch in Kansas. Our Megatron calves are really looking the part in both bulls and females as we head into fall. This female is destined to follow her big brothers hoof prints. She's definitely and lady with all the power and performance bred into her lineage. Her dam 200K is a full sister to Schooley Krown. Epic on top side and Krown on the bottom. Very complete female with our best cow family behind her.

SCHOOLEY MISS 823F 589N
SELLS AS LOT 13

SCHOOLEY MISS 068H 510N SELLS AS LOT 12

TERS KODIAK 206K SIRE OF LOT 12

LOT 12 SCHOOLEY MISS 068H 510N

GGP

HOMO BLACK || HOMO POLLED — **3/4 SM 1/4 AN**
2/14/2025 — **510N** — **ASA 4567088**

GIBBS 9114G ESSENTIAL
TERS KODIAK 206K
TECS EXTREME 709E

EGL FIRESTEEL 103F
SCHOOLEY MISS 823F 068H
SCHOOLEY MISS 3000A 823F

	CE	BW	WW	YW	ADG	MCE	MILK	MWW
EPD	7.6	1.6	100.0	148.6	0.30	3.0	26.8	76.7
Rank	90	80	4	10	40	99	30	10

	STAY	DOC	CW	YG	MARB	REA	$API	$TI
EPD	16.2	22.2	63.7	-0.23	0.54	1.07	144.3	96.6
Rank	45	1	5	40	35	10	40	15

Bred to TT NEW BLOOD 195N (4512044). Due 3/27/27.

PM EPDs

CE	BW	WW	YW	ADG	MCE	MILK	MWW	STAY	DOC	CW	YG	MARB	REA	$API	$TI
11	-0.1	85	133	0.30	5	30	72	19	17	46	-0.17	0.70	0.76	170	97

A full sister to the great flush of brothers in last Feb bull sale. Schooley Newsboy Schooley Newcomer to name a couple of them. She possess the same kind of presence and foot quality we are striving for. Her dam miss 068h always deliver the most uniform and performance cattle of any here at the ranch. 510N should be a cornerstone female for years to come with a pedigree wide open.

LOT 13 SCHOOLEY MISS 823F 589N

GGP

HOMO BLACK || HOMO POLLED — **3/4 SM 1/4 AN**
1/23/2025 — **589N** — **ASA 4566991**

CLRWTR GAME CHANGER H4A
SCHOOLEY KRUZ 848K
SCHOOLEY MISS P146 848F

G A R PROPHET
SCHOOLEY MISS 3000A 823F
CCR MS SINGLETARY 3000A

	CE	BW	WW	YW	ADG	MCE	MILK	MWW
EPD	14.2	-1.4	82.1	133.0	0.32	11.7	24.7	65.6
Rank	30	30	40	30	25	2	50	40

	STAY	DOC	CW	YG	MARB	REA	$API	$TI
EPD	19.9	11.7	37.9	-0.23	0.67	0.76	168.3	94.3
Rank	10	75	55	40	20	40	10	20

Bred to Schooley 424RN (4583920), Schooley 110N (4567074) or LUCAS MR. N47 (4523491). Due 3/22/27.

PM EPDs

CE	BW	WW	YW	ADG	MCE	MILK	MWW	STAY	DOC	CW	YG	MARB	REA	$API	$TI
16	-1.5	83	134	0.32	10	25	67	20	14	39	-0.12	0.91	0.54	189	102

589N an own daughter of the great Schooley Miss 823F female. A female that has plenty of frame and length with just the right amount of muscle shape. Her sire Schooley Kruz who is know for great feet and muscle expression. She's breed up little later to calve on the grass.

SCHOOLEY MISS 216K 543N
SELLS AS LOT 15

SCHOOLEY MISS 200K 505N SELLS AS LOT 14

LOT 14 SCHOOLEY MISS 200K 505N

GGP

HOMO BLACK || HOMO POLLED — **3/4 SM 1/4 AN**
2/12/2025 — **505N** — **ASA 4567080**

KBHR GLOBAL J138 — KBHR REVOLUTION H071
RFS ROLL CALL — **SCHOOLEY MISS 823F 200K**
WS SWEET TEA HG1 — SCHOOLEY MISS 3000A 823F

	CE	BW	WW	YW	ADG	MCE	MILK	MWW
EPD	11.3	0.4	93.1	148.6	0.35	5.5	25.9	72.3
Rank	55	60	15	10	15	75	35	15

	STAY	DOC	CW	YG	MARB	REA	$API	$TI
EPD	17.1	12.7	40.3	-0.16	0.59	0.73	155.1	96.1
Rank	35	65	45	60	30	45	25	15

Bred to TT NEW BLOOD 195N (4512044). Due 3/29/27.

PM EPDs

CE	BW	WW	YW	ADG	MCE	MILK	MWW	STAY	DOC	CW	YG	MARB	REA	$API	$TI
13	-0.7	81	133	0.33	6	30	70	19	13	34	-0.13	0.72	0.59	175	97

505N is a whale of a big topped square made female, with exceptional look and presence. A female that's a daughter of 200K one of the leading donors here at home. 505N is bred to the New Blood outcross bull to calve on the grass.

LOT 15 SCHOOLEY MISS 216K 543N

GGP

HOMO BLACK || HOMO POLLED — **PB SM**
2/10/2025 — **543N** — **ASA 4567058**

IR ORIGINAL H341 — KBHR REVOLUTION H071
JC LAWLESS 738L — **SCHOOLEY MISS E69 216K**
HOOK`S JUNE 24J — OMF MISS BOULDER E69

	CE	BW	WW	YW	ADG	MCE	MILK	MWW
EPD	9.0	2.4	111.4	170.9	0.37	4.4	23.1	78.8
Rank	65	75	1	1	3	75	55	4

	STAY	DOC	CW	YG	MARB	REA	$API	$TI
EPD	20.8	21.0	62.6	-0.27	0.42	1.21	166.3	105.0
Rank	10	1	2	85	20	10	15	3

Bred to WBF PLEDGE N015 (4514299). Due 2/3/27.

PM EPDs

CE	BW	WW	YW	ADG	MCE	MILK	MWW	STAY	DOC	CW	YG	MARB	REA	$API	$TI
15	-1	98	154	0.35	8	25	74	21	17	62	-0.12	0.54	0.83	174	101

543N commands your attention with her size and power. Larger framed female that will bred big time bulls for you. She backed by one of the great cow families her at ranch. Her great grand dam is E69, same dam as 171J. Performance cattle come from big time cows and 543N is no exception. True breeding piece here with lot 15. Bred up to Pledge to make an outcross pedigree that will separate you from the pack.

SCHOOLEY MISS 324L 599N SELLS AS LOT 16

LOT 16 SCHOOLEY MISS 324L 599N

GGP

BLACK || HOMO POLLED **PB SM**
1/27/2025 **599N** **ASA 4566960**

KBHR REVOLUTION H071 — CLRWTR GAME CHANGER H4A
SCHOOLEY KROWN 28K — **SCHOOLEY MISS E69 324L**
SCHOOLEY MISS 3000A 823F — OMF MISS BOULDER E69

	CE	BW	WW	YW	ADG	MCE	MILK	MWW
EPD	13.0	0.0	90.9	147.1	0.35	6.8	26.7	72.0
Rank	25	30	15	10	10	30	30	20

	STAY	DOC	CW	YG	MARB	REA	$API	$TI
EPD	17.8	19.5	50.8	-0.27	0.50	0.98	167.6	99.0
Rank	30	2	10	85	15	30	10	10

Bred to LRL GERONIMO M278 (4595463). Due 2/27/27.

PM EPDs

CE	BW	WW	YW	ADG	MCE	MILK	MWW	STAY	DOC	CW	YG	MARB	REA	$API	$TI
15	-1.7	91	149	0.36	8	28	74	17	20	54	-0.26	0.59	0.95	169	100

599N is the first Krown daughter in a very consistent string of daughters. Big time numbers along with big time presence. She reminds me a lot of the high selling Krown daughter last year selling for 46,000 to Eichacker Simmentals. Bred just about identical as well. 599N will definitely lead the Krown sisters this year as well. Perfectly constructed with loads of body, dimension and big time cow family behind her! Definite donor potential.

LOT 17 SCHOOLEY MISS 237K 570N

GGP

HOMO BLACK || HOMO POLLED **PB SM**
2/2/2025 **570N** **ASA 4567028**

KBHR REVOLUTION H071 — TJ GOLD 274G
SCHOOLEY KROWN 28K — **SCHOOLEY MISS 420B 237K**
SCHOOLEY MISS 3000A 823F — CLRS BEAUTY QUEEN 420 B

	CE	BW	WW	YW	ADG	MCE	MILK	MWW
EPD	9.0	0.6	83.9	133.8	0.31	5.9	24.9	66.7
Rank	65	40	35	25	20	45	40	35

	STAY	DOC	CW	YG	MARB	REA	$API	$TI
EPD	16.9	13.7	57.2	-0.04	0.82	0.56	172.4	99.9
Rank	40	35	4	99	2	99	10	10

Bred to LRL GERONIMO M278 (4595463). Due 2/27/27.

PM EPDs

CE	BW	WW	YW	ADG	MCE	MILK	MWW	STAY	DOC	CW	YG	MARB	REA	$API	$TI
13	-1.4	88	142	0.34	7	27	71	16	17	58	-0.14	0.75	0.74	170	100

SCHOOLEY KROWN

SIRE OF LOTS 16-25

A high selling bull out of our program who ties some of our most popular pedigrees in Revolution and 823F donor. One pass through the Krown females and you will be impressed. The females are ultra consistent in their type and offer an immense amount of quality. You will be hard pressed to find a better set of females who sell this fall than this large Krown offering we have.

LOT **18**

SCHOOLEY MISS 0100H 558N

GGP

BLACK || POLLED — **3/4 SM 1/4 AN**

3/17/2025 — **558N** — **ASA 4567200**

KBHR REVOLUTION H071 — LCDR FAVOR 149F

SCHOOLEY KROWN 28K — **SCHOOLEY MISS 719E 0100H**

SCHOOLEY MISS 3000A 823F — SCHOOLEY MISS 1023 719E

	CE	BW	WW	YW	ADG	MCE	MILK	MWW
EPD	11.8	1.4	92.3	145.2	0.33	6.4	22.4	68.4
Rank	50	80	15	15	20	60	70	30

	STAY	DOC	CW	YG	MARB	REA	$API	$TI
EPD	16.6	18.0	34.5	-0.15	0.50	0.49	146.9	91.6
Rank	40	15	60	60	40	85	35	25

Bred to LRL GERONIMO M278 (4595463). Due 2/27/27.

PM EPDs

CE	BW	WW	YW	ADG	MCE	MILK	MWW	STAY	DOC	CW	YG	MARB	REA	$API	$TI
14	-1	92	148	0.35	8	26	72	16	19	46	-0.20	0.59	0.71	164	98

SCHOOLEY MISS 0100H 558N SELLS AS LOT 18

LOT **19**

SCHOOLEY MISS 2011K 5030N

GGP

HOMO BLACK || HOMO POLLED — **PB SM**

2/24/2025 — **5030N** — **ASA 4567138**

KBHR REVOLUTION H071 — CLRWTR GAME CHANGER H4A

SCHOOLEY KROWN 28K — **SCHOOLEY MISS E25 2011K**

SCHOOLEY MISS 3000A 823F — OMF/DK EVONNE E25

	CE	BW	WW	YW	ADG	MCE	MILK	MWW
EPD	9.7	-1.0	76.5	123.1	0.29	6.7	24.4	62.6
Rank	55	20	65	40	30	35	45	55

	STAY	DOC	CW	YG	MARB	REA	$API	$TI
EPD	19.0	16.3	56.6	-0.09	0.51	0.64	160.8	90.0
Rank	20	15	4	99	15	95	20	25

Bred to Schooley 424RN (4583920), Schooley 110N (4567074) or LUCAS MR. N47 (4523491). Due 4/2/27.

PM EPDs

CE	BW	WW	YW	ADG	MCE	MILK	MWW	STAY	DOC	CW	YG	MARB	REA	$API	$TI
14	-1.3	80	129	0.31	7	25	65	20	16	49	-0.05	0.83	0.48	182	98

SCHOOLEY MISS 2011K 5030N SELLS AS LOT 19

SCHOOLEY MISS 820F 5026N SELLS AS LOT 20

LOT 20 SCHOOLEY MISS 820F 5026N

GGP

HOMO BLACK || HOMO POLLED — **5/8 SM 3/8 AN**

3/1/2025 — **5026N** — **ASA 4567159**

KBHR REVOLUTION H071
SCHOOLEY KROWN 28K
SCHOOLEY MISS 3000A 823F

CCR COWBOY CUT 5048Z
SCHOOLEY MISS 229 820F
FCC RITA 229

	CE	BW	WW	YW	ADG	MCE	MILK	MWW
EPD	14.5	-0.9	82.0	119.6	0.23	7.7	27.2	68.1
Rank	25	40	40	55	80	40	25	30

	STAY	DOC	CW	YG	MARB	REA	$API	$TI
EPD	14.7	16.3	26.5	-0.15	0.58	0.55	149.3	90.5
Rank	60	30	85	60	30	75	35	30

Bred to LRL GERONIMO M278 (4595463). Due 2/27/27.

PM EPDs

CE	BW	WW	YW	ADG	MCE	MILK	MWW	STAY	DOC	CW	YG	MARB	REA	$API	$TI
16	-2.1	87	135	0.30	8	28	72	15	18	42	-0.20	0.63	0.74	164	97

SCHOOLEY MISS 102J 5022N SELLS AS LOT 21

LOT 21 SCHOOLEY MISS 102J 5022N

GGP

HOMO BLACK || HOMO POLLED — **PB SM**

4/2/2025 — **5022N** — **ASA 4567219**

KBHR REVOLUTION H071
SCHOOLEY KROWN 28K
SCHOOLEY MISS 3000A 823F

OMF EPIC E27
SCHOOLEY MISS 843 102J
SCHOOLEY MISS 107 843F

	CE	BW	WW	YW	ADG	MCE	MILK	MWW
EPD	11.9	1.0	90.1	145.7	0.35	6.8	24.6	69.5
Rank	35	50	20	10	10	30	45	25

	STAY	DOC	CW	YG	MARB	REA	$API	$TI
EPD	16.3	16.1	39.2	-0.24	0.31	0.82	150.0	91.9
Rank	50	15	30	90	35	65	30	25

Bred to WBF PLEDGE N015 (4514299). Due 2/27/27.

PM EPDs

CE	BW	WW	YW	ADG	MCE	MILK	MWW	STAY	DOC	CW	YG	MARB	REA	$API	$TI
16	-1.7	87	142	0.34	9	26	69	18	15	50	-0.10	0.48	0.64	166	95

SCHOOLEY MISS 924G 5003N SELLS AS LOT 22

LOT 22 SCHOOLEY MISS 924G 5003N

GGP

HOMO BLACK || HOMO POLLED — **3/4 SM 1/4 AN**

3/28/2025 — **5003N** — **ASA 4567216**

KBHR REVOLUTION H071
SCHOOLEY KROWN 28K
SCHOOLEY MISS 3000A 823F

OMF EPIC E27
SCHOOLEY MISS 519C 924G
SCHOOLEY MISS 519C

	CE	BW	WW	YW	ADG	MCE	MILK	MWW
EPD	11.0	-0.6	94.2	150.9	0.35	7.9	25.1	72.1
Rank	60	45	10	10	15	35	45	15

	STAY	DOC	CW	YG	MARB	REA	$API	$TI
EPD	10.9	14.4	70.4	-0.21	0.50	0.92	139.9	95.9
Rank	90	45	2	45	40	20	50	15

Bred to WBF PLEDGE N015 (4514299). Due 2/27/27.

PM EPDs

CE	BW	WW	YW	ADG	MCE	MILK	MWW	STAY	DOC	CW	YG	MARB	REA	$API	$TI
16	-2.5	89	144	0.34	9	26	70	16	14	66	-0.09	0.58	0.69	166	99

LOT 23 SCHOOLEY MISS 206K 562N

HOMO BLACK || HOMO POLLED — **PB SM**
2/21/2025 — **562N** — **ASA 4567131**

KBHR REVOLUTION H071 — CLRWTR GAME CHANGER H4A
SCHOOLEY KROWN 28K — **SCHOOLEY MISS 849F 206K**
SCHOOLEY MISS 3000A 823F — SCHOOLEY FASHION QUEEN

	CE	BW	WW	YW	ADG	MCE	MILK	MWW
EPD								
Rank								

	STAY	DOC	CW	YG	MARB	REA	$API	$TI
EPD								
Rank								

Bred to 4 SONS BREAKAWAY (4514035). Due 2/27/27.

PM EPDs

CE	BW	WW	YW	ADG	MCE	MILK	MWW	STAY	DOC	CW	YG	MARB	REA	$API	$TI

SCHOOLEY MISS 206K 562N SELLS AS LOT 23

LOT 24 SCHOOLEY MISS 313L 5027N GGP

HOMO BLACK || HOMO POLLED — **5/8 SM 3/8 AN**
1/16/2025 — **5027N** — **ASA 4566955**

KBHR REVOLUTION H071 — CRAWFORD GUARANTEE 9137
SCHOOLEY KROWN 28K — **SCHOOLEY MISS 849F 313L**
SCHOOLEY MISS 3000A 823F — SCHOOLEY FASHION QUEEN

	CE	BW	WW	YW	ADG	MCE	MILK	MWW
EPD	10.9	0.6	90.7	148.2	0.36	5.2	26.6	72.2
Rank	60	65	15	15	10	80	30	15

	STAY	DOC	CW	YG	MARB	REA	$API	$TI
EPD	13.5	21.3	61.7	-0.07	0.50	0.68	140.9	91.8
Rank	70	2	10	80	40	55	45	25

Bred to Schooley 424RN (4583920), Schooley 110N (4567074) or LUCAS MR. N47 (4523491). Due 3/30/27.

PM EPDs

CE	BW	WW	YW	ADG	MCE	MILK	MWW	STAY	DOC	CW	YG	MARB	REA	$API	$TI
16	-1.9	87	143	0.35	8	27	70	17	17	62	-0.02	0.58	0.57	164	96

SCHOOLEY MISS 313L 5027N SELLS AS LOT 24

LOT 25 SCHOOLEY MISS 131J 5045N GGP

HOMO BLACK || HOMO POLLED — **PB SM**
3/30/2025 — **5045N** — **ASA 4567218**

KBHR REVOLUTION H071 — LCDR FAVOR 149F
SCHOOLEY KROWN 28K — **SCHOOLEY MISS E25 131J**
SCHOOLEY MISS 3000A 823F — OMF/DK EVONNE E25

	CE	BW	WW	YW	ADG	MCE	MILK	MWW
EPD	11.1	0.9	85.8	130.1	0.28	6.8	23.5	66.3
Rank	40	45	30	30	35	30	50	40

	STAY	DOC	CW	YG	MARB	REA	$API	$TI
EPD	17.8	14.7	47.1	-0.24	0.23	0.87	144.7	86.7
Rank	30	25	15	90	45	55	35	35

Bred to Schooley 424RN (4583920), Schooley 110N (4567074) or LUCAS MR. N47 (4523491). Due 3/28/27.

PM EPDs

CE	BW	WW	YW	ADG	MCE	MILK	MWW	STAY	DOC	CW	YG	MARB	REA	$API	$TI
14	-0.4	85	132	0.30	7	25	67	19	16	44	-0.13	0.69	0.59	174	97

SCHOOLEY MISS 131J 5045N SELLS AS LOT 25

TERS KODIAK

SIRE OF LOTS 26-33

Wonderful structure quality and presence can be found in the Kodiak sire group. Kodiak has separated himself as one of the most maternal Essential sons in the beef business. The Stay power and maternal strength of these females will certainly be building blacks for the future.

SCHOOLEY MISS 349L 5010N SELLS AS LOT 26

LOT **26**

SCHOOLEY MISS 349L 5010N

GGP

HOMO BLACK || HOMO POLLED **PB SM**

2/9/2025 **5010N** **ASA 4566970**

GIBBS 9114G ESSENTIAL
TERS KODIAK 206K
TECS EXTREME 709E

LBRS GENESIS G69
SCHOOLEY MISS 920G 349L
SCHOOLEY MISS C103 920G

	CE	BW	WW	YW	ADG	MCE	MILK	MWW
EPD	12.2	-0.9	74.8	105.0	0.19	5.9	26.7	64.0
Rank	30	20	70	80	90	45	30	50

	STAY	DOC	CW	YG	MARB	REA	$API	$TI
EPD	21.4	16.6	33.6	-0.22	0.69	0.68	175.8	93.5
Rank	5	10	50	95	4	90	10	20

Bred to POSS PURSUIT (4531617). Due 2/27/27.

PM EPDs

CE	BW	WW	YW	ADG	MCE	MILK	MWW	STAY	DOC	CW	YG	MARB	REA	$API	$TI
15	-1.3	94	146	0.33	9	30	77	18	18	58	0.01	0.78	0.65	173	102

LOT 27 SCHOOLEY MISS 219K 522N

GGP

HOMO BLACK || HOMO POLLED **PB SM**

2/14/2025 **522N** **ASA 4567097**

GIBBS 9114G ESSENTIAL
TERS KODIAK 206K
TECS EXTREME 709E

KBHR REVOLUTION H071
SCHOOLEY MISS 420B 219K
CLRS BEAUTY QUEEN 420 B

	CE	BW	WW	YW	ADG	MCE	MILK	MWW
EPD	10.2	1.7	101.3	149.2	0.30	4.9	28.4	79.0
Rank	50	65	3	10	25	65	20	3

	STAY	DOC	CW	YG	MARB	REA	$API	$TI
EPD	18.2	20.8	49.4	-0.23	0.38	0.88	156.3	98.8
Rank	30	1	10	90	25	55	20	10

Bred to LRL GERONIMO M278 (4595463). Due 2/28/27.

PM EPDs

CE	BW	WW	YW	ADG	MCE	MILK	MWW	STAY	DOC	CW	YG	MARB	REA	$API	$TI
13	-0.8	97	150	0.34	7	29	77	17	20	54	-0.24	0.53	0.90	164	101

SCHOOLEY MISS 219K 522N SELLS AS LOT 27

LOT 28 SCHOOLEY MISS 366L 579N

GGP

HOMO BLACK || HOMO POLLED **PB SM**

1/21/2025 **579N** **ASA 4566977**

GIBBS 9114G ESSENTIAL
TERS KODIAK 206K
TECS EXTREME 709E

KBHR REVOLUTION H071
SCHOOLEY MISS 172J 366L
SCHOOLEY MISS 823F 172J

	CE	BW	WW	YW	ADG	MCE	MILK	MWW
EPD	8.6	2.5	106.2	157.3	0.32	6.2	27.9	80.9
Rank	70	75	2	4	15	40	25	2

	STAY	DOC	CW	YG	MARB	REA	$API	$TI
EPD	19.2	23.4	58.5	-0.25	0.37	1.12	156.8	100.5
Rank	20	1	3	90	25	15	20	10

Bred to Schooley 424RN (4583920), Schooley 110N (4567074) or LUCAS MR. N47 (4523491). Due 4/1/27.

PM EPDs

CE	BW	WW	YW	ADG	MCE	MILK	MWW	STAY	DOC	CW	YG	MARB	REA	$API	$TI
13	0.5	95	146	0.32	7	27	74	20	20	50	-0.13	0.76	0.72	181	104

SCHOOLEY MISS 366L 579N SELLS AS LOT 28

LOT 29 SCHOOLEY MISS 302L 573N

GGP

HOMO BLACK || HOMO POLLED **PB SM**

1/21/2025 **573N** **ASA 4566946**

GIBBS 9114G ESSENTIAL
TERS KODIAK 206K
TECS EXTREME 709E

KBHR REVOLUTION H071
SCHOOLEY MISS 172J 302L
SCHOOLEY MISS 823F 172J

	CE	BW	WW	YW	ADG	MCE	MILK	MWW
EPD	11.2	1.7	93.4	137.1	0.27	6.0	26.9	73.5
Rank	40	65	15	20	40	45	30	15

	STAY	DOC	CW	YG	MARB	REA	$API	$TI
EPD	19.7	21.0	42.7	-0.27	0.45	1.02	161.6	96.0
Rank	15	1	25	85	20	25	15	15

Bred to 4 SONS BREAKAWAY (4514035). Due 2/27/27.

PM EPDs

CE	BW	WW	YW	ADG	MCE	MILK	MWW	STAY	DOC	CW	YG	MARB	REA	$API	$TI
14	0	105	164	0.37	10	27	80	16	24	77	-0.07	0.77	1.19	170	106

SCHOOLEY MISS 302L 573N SELLS AS LOT 29

SCHOOLEY MISS 326L 552N SELLS AS LOT 30

LOT 30 SCHOOLEY MISS 326L 552N

GGP

HOMO BLACK || HOMO POLLED — PB SM

1/20/2025 — 552N — ASA 4566962

GIBBS 9114G ESSENTIAL
TERS KODIAK 206K
TECS EXTREME 709E

KBHR REVOLUTION H071
SCHOOLEY MISS 172J 326L
SCHOOLEY MISS 823F 172J

	CE	BW	WW	YW	ADG	MCE	MILK	MWW
EPD	10.1	1.6	98.1	147.8	0.31	5.6	27.6	76.5
Rank	50	60	10	10	20	55	25	10

	STAY	DOC	CW	YG	MARB	REA	$API	$TI
EPD	15.3	16.8	52.5	-0.27	0.23	1.05	141.8	93.5
Rank	60	10	10	85	45	20	40	20

Bred to SCHOOLEY NIGHT TRAIN 017N (4567019). Due 2/27/27.

PM EPDs

CE	BW	WW	YW	ADG	MCE	MILK	MWW	STAY	DOC	CW	YG	MARB	REA	$API	$TI
14	-0.4	89	135	0.29	7	29	74	19	17	39	-0.20	0.48	0.76	165	96

SCHOOLEY MISS 395L 542N SELLS AS LOT 31

LOT 31 SCHOOLEY MISS 395L 542N

GGP

HOMO BLACK || HOMO POLLED — PB SM

1/16/2025 — 542N — ASA 4566988

GIBBS 9114G ESSENTIAL
TERS KODIAK 206K
TECS EXTREME 709E

ES JE59
SCHOOLEY MISS 885F 395L
SCHOOLEY MISS 6031 885F

	CE	BW	WW	YW	ADG	MCE	MILK	MWW
EPD	10.8	0.6	82.4	131.8	0.31	5.8	25.1	66.2
Rank	45	40	40	25	20	50	40	40

	STAY	DOC	CW	YG	MARB	REA	$API	$TI
EPD	16.5	19.8	27.8	-0.32	0.10	0.90	135.1	82.6
Rank	45	2	70	70	70	50	50	50

Bred to Schooley 424RN (4583920), Schooley 110N (4567074) or LUCAS MR. N47 (4523491). Due 3/12/27.

PM EPDs

CE	BW	WW	YW	ADG	MCE	MILK	MWW	STAY	DOC	CW	YG	MARB	REA	$API	$TI
14	-0.5	83	133	0.32	7	26	67	18	18	34	-0.17	0.62	0.61	169	95

SCHOOLEY MISS 279K 500N SELLS AS LOT 32

LOT 32 SCHOOLEY MISS 279K 500N

GGP

HOMO BLACK || HOMO POLLED — PB SM

2/26/2025 — 500N — ASA 4567150

GIBBS 9114G ESSENTIAL
TERS KODIAK 206K
TECS EXTREME 709E

KBHR REVOLUTION H071
SCHOOLEY MISS E69 279K
OMF MISS BOULDER E69

	CE	BW	WW	YW	ADG	MCE	MILK	MWW
EPD	14.3	-0.4	93.4	137.6	0.28	7.0	30.9	77.5
Rank	15	25	15	20	35	30	10	5

	STAY	DOC	CW	YG	MARB	REA	$API	$TI
EPD	21.7	18.0	44.5	-0.27	0.43	0.99	172.1	98.9
Rank	5	4	20	85	20	30	10	10

Bred to Schooley 424RN (4583920), Schooley 110N (4567074) or LUCAS MR. N47 (4523491). Due 4/2/27.

PM EPDs

CE	BW	WW	YW	ADG	MCE	MILK	MWW	STAY	DOC	CW	YG	MARB	REA	$API	$TI
16	-1	89	136	0.30	7	29	73	21	17	43	-0.14	0.79	0.65	189	103

LOT **33**

SCHOOLEY MISS 277K 5004N

GGP

HOMO BLACK || HOMO POLLED — **3/4 SM 1/4 AN**

2/13/2025 — **5004N** — **ASA 4567085**

GIBBS 9114G ESSENTIAL
TERS KODIAK 206K
TECS EXTREME 709E

KBHR REVOLUTION H071
SCHOOLEY MISS 1031 277K
SCHOOLEY LADY 1031

	CE	BW	WW	YW	ADG	MCE	MILK	MWW
EPD	15.2	-1.8	74.4	114.8	0.25	7.3	21.4	58.7
Rank	20	25	65	65	70	45	75	75

	STAY	DOC	CW	YG	MARB	REA	$API	$TI
EPD	24.1	18.8	17.6	-0.12	0.32	0.35	154.1	80.1
Rank	1	10	95	70	65	95	25	65

Bred to LRL GERONIMO M278 (4595463). Due 2/27/27.

PM EPDs

CE	BW	WW	YW	ADG	MCE	MILK	MWW	STAY	DOC	CW	YG	MARB	REA	$API	$TI
16	-2.6	83	133	0.31	8	25	67	20	19	38	-0.18	0.50	0.64	166	92

ASA QUICK REFERENCE TO EPDS, INDEXES AND $VALUES

EXPECTED PROGENY DIFFERENCES (EPDs): EPDs are the most accurate and effective tool available for comparing genetic levels. In using EPDs, the difference between two sires' EPDs represents the unit difference expected in the performance of their progeny. For example, if sires A and B have EPDs of +10 and -5, a 15-unit difference would be expected in their progeny (moving from -5 to +10 yields 15 units). Key to using EPDs is knowing in what units they are expressed. For example, if the above case referred to weaning weight EPDs, sire A would be expected to sire 15 pounds more weaning weight than sire B. If calving ease was the trait, sire A would be expected to sire 15 percent more unassisted births in first-calf heifers; in other words, if sire B sired 30 assists in a group of 100 heifers, we would expect sire A to require 15 assists. A percentile-ranking chart is required to determine where a bull's EPDs rank him relative to other bulls in the breed. For more detailed information about EPDs and $ indexes, visit www.simmental.org.

Listed below are the units in which ASA EPDs are expressed:

ALL-PURPOSE INDEX (API): Dollars per cow exposed under an all-purpose-sire scenario.
BACK FAT (BF): Inches of carcass backfat at 475 days.
BIRTH WEIGHT (BW): Pounds of birth weight.
CALVING EASE (CE): Percent of unassisted births when used on heifers.
CARCASS WEIGHT (CW): Pounds of carcass weight at 475 days.
DOCILITY (DOC): Percent of offspring receiving a disposition score of 1 (docile).
MATERNAL CALVING EASE (MCE): Percent of unassisted births in first-calving daughters.
MILK (MLK): Pounds of weaning weight due to milk.
MARBLING (MARB): Carcass marbling score at 475 days.
MATERNAL WEANING WEIGHT (MWW): Pounds of weaning weight due to milk and growth.
RIBEYE AREA (REA): Square inches of carcass ribeye at 475 days.
TERMINAL INDEX (TI): Dollars per cow exposed under a terminal-sire scenario.
WEANING WEIGHT (WW): Pounds of weaning weight.
YEARLING WEIGHT (YW): Pounds of yearling weight.
YIELD GRADE (YG): Carcass yield grade score at 475 days.
$ INDEXES: Though EPDs allow for the comparison of genetic levels for many economically important traits, they only provide pieces of the economic puzzle. This is where $ indexes come in. Through well-conceived, rigorous mathematical computation, $ indexes blend EPDs and economics to estimate an animal's overall impact on integrated commercial production. The same technology that led to the dramatic progress in swine, poultry and dairy genetics over the last several decades was used to develop the following $ indexes:
ALL-PURPOSE INDEX (API): Evaluates sires for use on the entire cow herd (bred to both Angus first-calf heifers and mature cows) with the portion of their daughters required to maintain herd size retained and the remaining heifers and steers put on feed and sold grade and yield.
TERMINAL INDEX (TI): Evaluates sires for use on mature Angus cows with all offspring put on feed and sold grade and yield.

For more detailed information about EPDs and $indexes, visit: www.simmental.org

KBHR REVOLUTION

SIRE OF LOTS 34-41

One the widest used purebred baldie purebred bulls in recent memory. The females read with added performance and stoutness and come in an attractive package. As years past the Revolution females will be his lasting legacy.

SCHOOLEY MISS 016H 5001N SELLS AS LOT 34

LOT **34**

SCHOOLEY MISS 016H 5001N

GGP

HOMO BLACK || HOMO POLLED **PB SM**

3/24/2025 **5001N** **ASA 4567209**

HHS MR 847D
KBHR REVOLUTION H071
WS MISS SUGAR C4

OMF EPIC E27
SCHOOLEY MISS 813F 016H
SCHOOLEY MISS 9014 813F

	CE	BW	WW	YW	ADG	MCE	MILK	MWW
EPD	12.7	0.4	85.5	132.1	0.29	6.3	19.6	62.2
Rank	25	40	30	25	30	40	80	55

	STAY	DOC	CW	YG	MARB	REA	$API	$TI
EPD	20.1	15.0	28.3	-0.30	0.41	0.79	162.5	91.7
Rank	15	25	65	75	20	70	15	25

Bred to 4 SONS BREAKAWAY (4514035). Due 2/28/27.

PM EPDs

CE	BW	WW	YW	ADG	MCE	MILK	MWW	STAY	DOC	CW	YG	MARB	REA	$API	$TI
15	-0.7	101	162	0.38	10	24	74	17	21	70	-0.09	0.75	1.07	171	104

LOT **35**

SCHOOLEY MISS 111J 5013N

GGP

HOMO BLACK || HOMO POLLED **PB SM**

3/19/2025 **5013N** **ASA 4567202**

HHS MR 847D — OMF EPIC E27

KBHR REVOLUTION H071 — **SCHOOLEY MISS 813 111J**

WS MISS SUGAR C4 — SCHOOLEY MISS 9014 813F

	CE	BW	WW	YW	ADG	MCE	MILK	MWW
EPD	11.2	0.6	94.2	137.9	0.27	6.3	22.8	69.9
Rank	40	40	10	20	40	40	55	25

	STAY	DOC	CW	YG	MARB	REA	$API	$TI
EPD	16.5	14.3	49.7	-0.25	0.30	0.88	149.0	93.6
Rank	45	30	10	90	35	55	30	20

Bred to WBF PLEDGE N015 (4514299). Due 2/27/27.

PM EPDs

CE	BW	WW	YW	ADG	MCE	MILK	MWW	STAY	DOC	CW	YG	MARB	REA	$API	$TI
16	-1.9	89	138	0.30	9	25	69	18	14	56	-0.11	0.48	0.67	167	96

SCHOOLEY MISS 111J 5013N SELLS AS LOT 35

LOT **36**

SCHOOLEY MISS 262K 519N

GGP

HOMO BLACK || HOMO POLLED **PB SM**

2/14/2025 **519N** **ASA 4567087**

HHS MR 847D — OMF EPIC E27

KBHR REVOLUTION H071 — **SCHOOLEY MISS 950G 262K**

WS MISS SUGAR C4 — SCHOOLEY MISS D345 950G

	CE	BW	WW	YW	ADG	MCE	MILK	MWW
EPD	15.1	-0.5	95.1	148.9	0.34	6.0	22.2	69.7
Rank	15	25	10	10	10	45	60	25

	STAY	DOC	CW	YG	MARB	REA	$API	$TI
EPD	19.1	14.5	40.7	-0.43	0.18	1.19	158.2	94.6
Rank	20	30	30	25	55	10	20	15

Bred to Schooley 424RN (4583920), Schooley 110N (4567074) or LUCAS MR. N47 (4523491). Due 3/28/27.

PM EPDs

CE	BW	WW	YW	ADG	MCE	MILK	MWW	STAY	DOC	CW	YG	MARB	REA	$API	$TI
16	-1.1	90	142	0.33	7	24	69	20	16	41	-0.22	0.66	0.75	183	102

SCHOOLEY MISS 262K 519N SELLS AS LOT 36

LOT **37**

SCHOOLEY MISS 147J 544N

GGP

HOMO BLACK || HOMO POLLED **PB SM**

2/26/2025 **544N** **ASA 4567148**

HHS MR 847D — LCDR FAVOR 149F

KBHR REVOLUTION H071 — **SCHOOLEY MISS 820F 147J**

WS MISS SUGAR C4 — SCHOOLEY MISS 229 820F

	CE	BW	WW	YW	ADG	MCE	MILK	MWW
EPD	10.6	2.4	108.4	167.4	0.37	6.7	24.9	78.9
Rank	45	75	1	1	3	35	40	3

	STAY	DOC	CW	YG	MARB	REA	$API	$TI
EPD	15.2	15.7	57.7	-0.28	0.19	1.02	143.8	98.0
Rank	60	20	4	80	50	25	40	10

Bred to Schooley 424RN (4583920), Schooley 110N (4567074) or LUCAS MR. N47 (4523491). Due 3/28/27.

PM EPDs

CE	BW	WW	YW	ADG	MCE	MILK	MWW	STAY	DOC	CW	YG	MARB	REA	$API	$TI
14	0.4	96	151	0.35	7	26	73	18	16	49	-0.15	0.67	0.67	174	103

SCHOOLEY MISS 147J 544N SELLS AS LOT 37

SCHOOLEY MISS 188J 527N SELLS AS LOT 38

LOT **38**

SCHOOLEY MISS 188J 527N

GGP

HOMO BLACK || HETERO POLLED **PB SM**

4/18/2025 **527N** **ASA 4567222**

HHS MR 847D
KBHR REVOLUTION H071
WS MISS SUGAR C4

OMF EPIC E27
SCHOOLEY MISS Y1554 188J
SCHOOLEY MISS Y1554

	CE	BW	WW	YW	ADG	MCE	MILK	MWW
EPD	10.4	1.0	88.9	129.4	0.25	6.6	22.3	66.6
Rank	50	50	20	30	50	35	60	40

	STAY	DOC	CW	YG	MARB	REA	$API	$TI
EPD	15.6	17.0	50.3	-0.29	0.11	0.90	132.9	85.0
Rank	55	10	10	80	65	50	55	40

Bred to Schooley 424RN (4583920), Schooley 110N (4567074) or LUCAS MR. N47 (4523491). Due 3/28/27.

PM EPDs

CE	BW	WW	YW	ADG	MCE	MILK	MWW	STAY	DOC	CW	YG	MARB	REA	$API	$TI
14	-0.3	86	132	0.29	7	24	67	18	17	45	-0.15	0.63	0.61	168	96

SCHOOLEY MISS 296K 5029N SELLS AS LOT 39

LOT **39**

SCHOOLEY MISS 296K 5029N

GGP

HOMO BLACK || HOMO POLLED **PB SM**

3/21/2025 **5029N** **ASA 4567203**

HHS MR 847D
KBHR REVOLUTION H071
WS MISS SUGAR C4

OMF EPIC E27
SCHOOLEY MISS 051H 296K
SCHOOLEY MISS 420B 051H

	CE	BW	WW	YW	ADG	MCE	MILK	MWW
EPD	9.6	2.0	102.1	151.9	0.31	4.0	22.8	73.8
Rank	60	70	3	10	20	80	55	15

	STAY	DOC	CW	YG	MARB	REA	$API	$TI
EPD	20.1	14.3	45.9	-0.21	0.28	0.77	153.8	95.8
Rank	15	30	15	95	35	75	25	15

Bred to 4 SONS BREAKAWAY (4514035). Due 2/27/27.

PM EPDs

CE	BW	WW	YW	ADG	MCE	MILK	MWW	STAY	DOC	CW	YG	MARB	REA	$API	$TI
13	0.2	109	172	0.39	9	25	80	17	21	79	-0.04	0.69	1.06	167	107

SCHOOLEY MISS 8000F 5023N SELLS AS LOT 40

LOT **40**

SCHOOLEY MISS 8000F 5023N

GGP

HETERO BLACK || HOMO POLLED **PB SM**

4/7/2025 **5023N** **ASA 4567220**

HHS MR 847D
KBHR REVOLUTION H071
WS MISS SUGAR C4

KOCH BIG TIMBER 685D
SCHOOLEY MISS 296 8000F
SCHOOLEY MISS Z2964

	CE	BW	WW	YW	ADG	MCE	MILK	MWW
EPD	5.2	3.1	100.1	156.2	0.35	2.4	17.2	67.2
Rank	95	85	4	4	10	95	90	35

	STAY	DOC	CW	YG	MARB	REA	$API	$TI
EPD	11.1	15.8	77.0	-0.26	0.20	1.26	124.8	90.7
Rank	90	15	1	85	50	4	65	25

Bred to LRL GERONIMO M278 (4595463). Due 2/27/27.

PM EPDs

CE	BW	WW	YW	ADG	MCE	MILK	MWW	STAY	DOC	CW	YG	MARB	REA	$API	$TI
11	-0.1	96	153	0.36	6	23	71	14	18	67	-0.25	0.44	1.09	147	96

SCHOOLEY MISS 282K 5014N SELLS AS LOT 41

LOT **41**

SCHOOLEY MISS 282K 5014N

GGP

HOMO BLACK || HOMO POLLED **5/8 SM 5/16 AN 1/16 CS**
2/16/2025 **5014N** **ASA 4567106**

HHS MR 847D
KBHR REVOLUTION H071
WS MISS SUGAR C4

CRAWFORD GUARANTEE 9137
SCHOOLEY MISS 047H 282K
SCHOOLEY MISS 870F 047H

	CE	BW	WW	YW	ADG	MCE	MILK	MWW
EPD	11.3	0.3	93.6	152.9	0.37	3.9	26.1	74.6
Rank	55	60	10	10	10	95	35	10

	STAY	DOC	CW	YG	MARB	REA	$API	$TI
EPD	14.2	18.7	67.3	-0.22	0.26	1.13	132.7	88.9
Rank	65	10	3	40	75	4	60	35

Bred to WBF PLEDGE N015 (4514299). Due 2/28/27.

PM EPDs

CE	BW	WW	YW	ADG	MCE	MILK	MWW	STAY	DOC	CW	YG	MARB	REA	$API	$TI
16	-2	89	145	0.35	7	26	72	17	16	64	-0.09	0.46	0.79	163	95

LOT **42**

SCHOOLEY MISS 253K 5006N

GGP

HETERO BLACK || HOMO POLLED **PB SM**
3/14/2025 **5006N** **ASA 4567190**

HHS MR 847D
KBHR REVOLUTION H071
WS MISS SUGAR C4

LCDR FAVOR 149F
SCHOOLEY MISS 922G 253K
SCHOOLEY MISS C537 922G

	CE	BW	WW	YW	ADG	MCE	MILK	MWW
EPD	8.0	3.7	104.8	164.1	0.37	3.8	19.0	71.3
Rank	75	90	2	2	3	85	85	20

	STAY	DOC	CW	YG	MARB	REA	$API	$TI
EPD	16.4	14.7	70.7	-0.35	0.37	1.30	149.6	98.2
Rank	45	25	1	55	25	3	30	10

Bred to WBF PLEDGE N015 (4514299). Due 2/28/27.

PM EPDs

CE	BW	WW	YW	ADG	MCE	MILK	MWW	STAY	DOC	CW	YG	MARB	REA	$API	$TI
14	-0.3	95	151	0.35	7	23	70	18	14	66	-0.16	0.51	0.88	168	99

SCHOOLEY KNIGHT

SIRE OF LOTS 43-52

A bull who has continue to push our program in a positive direction. He has became a true dual purpose bull generating sale highlights in our annual bull sale while putting top notch females in our replacement pen. Genetically these females read with great carcass figures while having the phenotype we are after.

SCHOOLEY MISS 238K 5016N SELLS AS LOT 43

LOT **43**

SCHOOLEY MISS 238K 5016N

GGP

HOMO BLACK || HOMO POLLED **PB SM**

2/25/2025 **5016N** **ASA 4567141**

CLRWTR GAME CHANGER H4A
SCHOOLEY KNIGHT 739K
SCHOOLEY MISS 3000A 823F

OMF EPIC E27
SCHOOLEY MISS 074H 238K
SCHOOLEY MISS 420B 074H

	CE	BW	WW	YW	ADG	MCE	MILK	MWW
EPD	18.5	-3.2	75.0	117.5	0.27	12.2	24.3	61.7
Rank	3	3	70	55	40	1	45	60

	STAY	DOC	CW	YG	MARB	REA	$API	$TI
EPD	21.3	16.2	44.9	-0.12	0.77	0.63	194.1	99.3
Rank	10	15	20	99	3	95	1	10

Bred to JC NIKON 360N (4510392). Due 2/28/27.

PM EPDs

CE	BW	WW	YW	ADG	MCE	MILK	MWW	STAY	DOC	CW	YG	MARB	REA	$API	$TI
15	-2	87	139	0.33	11	26	69	20	15	53	-0.24	0.80	0.96	190	105

LOT **44**

SCHOOLEY MISS 308L 5018N

GGP

HOMO BLACK || HOMO POLLED — **3/4 SM 1/4 AN**

1/23/2025 — **5018N** — **ASA 4566950**

CLRWTR GAME CHANGER H4A
SCHOOLEY KNIGHT 739K
SCHOOLEY MISS 3000A 823F

CLRWTR GAME CHANGER H4A
SCHOOLEY MISS 558C 308L
SCHOOLEY MISS 6031 558C

	CE	BW	WW	YW	ADG	MCE	MILK	MWW
EPD	12.6	-1.3	76.6	124.8	0.30	10.2	21.5	59.7
Rank	45	30	55	45	40	10	75	70

	STAY	DOC	CW	YG	MARB	REA	$API	$TI
EPD	17.3	11.3	45.8	-0.18	0.73	0.76	161.5	91.6
Rank	30	80	30	55	15	40	15	25

Bred to SCHOOLEY NIGHT TRAIN 017N (4567019). Due 2/28/27.

PM EPDs

CE	BW	WW	YW	ADG	MCE	MILK	MWW	STAY	DOC	CW	YG	MARB	REA	$API	$TI
15	-1.9	78	124	0.29	9	26	65	20	14	36	-0.16	0.73	0.62	179	96

SCHOOLEY MISS 308L 5018N SELLS AS LOT 44

LOT **45**

SCHOOLEY MISS 183J 5041N

GGP

HOMO BLACK || HOMO POLLED — **PB SM**

3/15/2025 — **5041N** — **ASA 4567197**

CLRWTR GAME CHANGER H4A
SCHOOLEY KNIGHT 739K
SCHOOLEY MISS 3000A 823F

LCDR FAVOR 149F
SCHOOLEY MISS 420B 183J
CLRS BEAUTY QUEEN 420 B

	CE	BW	WW	YW	ADG	MCE	MILK	MWW
EPD	8.1	0.5	96.5	150.6	0.34	5.5	25.8	74.0
Rank	75	40	10	10	10	55	35	15

	STAY	DOC	CW	YG	MARB	REA	$API	$TI
EPD	16.7	18.3	53.3	-0.32	0.76	0.98	173.9	107.3
Rank	45	4	10	70	3	30	10	2

Bred to Schooley 424RN (4583920), Schooley 110N (4567074) or LUCAS MR. N47 (4523491). Due 3/22/27.

PM EPDs

CE	BW	WW	YW	ADG	MCE	MILK	MWW	STAY	DOC	CW	YG	MARB	REA	$API	$TI
13	-0.6	90	143	0.33	7	26	71	18	17	47	-0.17	0.95	0.65	188	107

SCHOOLEY MISS 183J 5041N SELLS AS LOT 45

LOT **46**

SCHOOLEY MISS 306L 574N

GGP

HOMO BLACK || HOMO POLLED — **PB SM**

1/18/2025 — **574N** — **ASA 4566948**

CLRWTR GAME CHANGER H4A
SCHOOLEY KNIGHT 739K
SCHOOLEY MISS 3000A 823F

LBRS GENESIS G69
SCHOOLEY MISS 012H 306L
SCHOOLEY MISS 894F 012H

	CE	BW	WW	YW	ADG	MCE	MILK	MWW
EPD	13.2	-1.2	80.4	119.2	0.24	8.9	24.7	64.8
Rank	25	15	50	50	60	10	40	45

	STAY	DOC	CW	YG	MARB	REA	$API	$TI
EPD	19.8	18.6	36.6	-0.18	0.58	0.64	171.3	94.7
Rank	15	3	40	99	10	95	10	15

Bred to 4 SONS BREAKAWAY (4514035). Due 2/28/27.

PM EPDs

CE	BW	WW	YW	ADG	MCE	MILK	MWW	STAY	DOC	CW	YG	MARB	REA	$API	$TI
15	-1.5	98	155	0.36	12	26	75	17	23	74	-0.03	0.84	1.00	175	106

SCHOOLEY MISS 241K 533N SELLS AS LOT 47

LOT **47**

SCHOOLEY MISS 241K 533N

GGP

HOMO BLACK || HOMO POLLED — **3/4 SM 1/4 AN**

2/16/2025 — **533N** — **ASA 4567108**

CLRWTR GAME CHANGER H4A — OMF EPIC E27

SCHOOLEY KNIGHT 739K — **SCHOOLEY MISS 024H 241K**

SCHOOLEY MISS 3000A 823F — SCHOOLEY MISS 420B 024H

	CE	BW	WW	YW	ADG	MCE	MILK	MWW
EPD	14.4	-2.0	89.1	139.0	0.31	8.8	26.7	71.1
Rank	25	20	20	25	30	25	30	20

	STAY	DOC	CW	YG	MARB	REA	$API	$TI
EPD	17.4	15.0	45.7	-0.24	0.77	0.85	171.9	101.7
Rank	30	40	30	35	10	25	10	5

Bred to Schooley 424RN (4583920), Schooley 110N (4567074) or LUCAS MR. N47 (4523491). Due 4/2/27.

PM EPDs

CE	BW	WW	YW	ADG	MCE	MILK	MWW	STAY	DOC	CW	YG	MARB	REA	$API	$TI
16	-1.8	87	137	0.32	8	26	70	19	16	43	-0.13	0.96	0.58	192	106

SCHOOLEY MISS 249K 514N SELLS AS LOT 48

LOT **48**

SCHOOLEY MISS 249K 514N

GGP

HOMO BLACK || HOMO POLLED — **3/4 SM 1/4 AN**

2/8/2025 — **514N** — **ASA 4567047**

CLRWTR GAME CHANGER H4A — KBHR REVOLUTION H071

SCHOOLEY KNIGHT 739K — **SCHOOLEY MISS 854F 249K**

SCHOOLEY MISS 3000A 823F — SCHOOLEY MISS 3000A 854F

	CE	BW	WW	YW	ADG	MCE	MILK	MWW
EPD	16.5	-1.4	79.0	123.7	0.28	8.1	25.8	65.2
Rank	15	30	50	50	50	35	40	45

	STAY	DOC	CW	YG	MARB	REA	$API	$TI
EPD	16.5	15.5	34.6	-0.16	0.72	0.54	164.5	93.4
Rank	40	35	60	60	15	80	15	20

Bred to LRL GERONIMO M278 (4595463). Due 2/27/27.

PM EPDs

CE	BW	WW	YW	ADG	MCE	MILK	MWW	STAY	DOC	CW	YG	MARB	REA	$API	$TI
17	-2.4	85	137	0.33	9	27	70	16	18	46	-0.20	0.70	0.73	173	99

LOT **49**

SCHOOLEY MISS 214K 5043N

GGP

HOMO BLACK || HOMO POLLED — **PB SM**

3/25/2025 — **5043N** — **ASA 4567210**

CLRWTR GAME CHANGER H4A — OMF EPIC E27

SCHOOLEY KNIGHT 739K — **SCHOOLEY MISS 0109H 214K**

SCHOOLEY MISS 3000A 823F — SCHOOLEY MISS C4 0109H

	CE	BW	WW	YW	ADG	MCE	MILK	MWW
EPD	12.9	-0.4	82.3	125.2	0.27	8.5	22.6	63.7
Rank	25	25	40	40	40	10	60	50

	STAY	DOC	CW	YG	MARB	REA	$API	$TI
EPD	17.5	14.9	44.1	-0.28	0.42	0.85	157.8	91.2
Rank	35	25	20	80	20	60	20	25

Bred to Schooley 424RN (4583920), Schooley 110N (4567074) or LUCAS MR. N47 (4523491). Due 3/28/27.

PM EPDs

CE	BW	WW	YW	ADG	MCE	MILK	MWW	STAY	DOC	CW	YG	MARB	REA	$API	$TI
15	-1	83	130	0.30	8	24	66	19	16	42	-0.15	0.78	0.58	180	99

LOT **50**

SCHOOLEY MISS 972G 5031N

GGP

HETERO BLACK || HOMO POLLED — **PB SM**

3/16/2025 — **5031N** — **ASA 4567199**

CLRWTR GAME CHANGER H4A
SCHOOLEY KNIGHT 739K
SCHOOLEY MISS 3000A 823F

CDI INNOVATOR 325D
SCHOOLEY MISS 616 972G
SCHOOLEY P2B A DONNA

	CE	BW	WW	YW	ADG	MCE	MILK	MWW
EPD	12.4	-1.5	75.5	121.8	0.29	8.5	22.0	59.7
Rank	30	15	70	45	30	10	65	70

	STAY	DOC	CW	YG	MARB	REA	$API	$TI
EPD	15.9	16.8	29.7	-0.18	0.54	0.55	160.8	91.3
Rank	50	10	60	99	10	99	20	25

Bred to LRL GERONIMO M278 (4595463). Due 2/28/27.

PM EPDs

CE	BW	WW	YW	ADG	MCE	MILK	MWW	STAY	DOC	CW	YG	MARB	REA	$API	$TI
15	-2.4	84	136	0.33	9	26	68	16	18	44	-0.21	0.61	0.74	164	96

SCHOOLEY MISS 972G 5031N SELLS AS LOT 50

LOT **51**

SCHOOLEY MISS 132J 5024N

GGP

HOMO BLACK || HOMO POLLED — **PB SM**

3/15/2025 — **5024N** — **ASA 4567196**

CLRWTR GAME CHANGER H4A
SCHOOLEY KNIGHT 739K
SCHOOLEY MISS 3000A 823F

LCDR FAVOR 149F
SCHOOLEY MISS 9002G 132J
SCHOOLEY MISS 420B 9002G

	CE	BW	WW	YW	ADG	MCE	MILK	MWW
EPD	7.5	1.7	94.7	143.4	0.30	7.1	25.3	72.5
Rank	80	65	10	15	25	30	40	15

	STAY	DOC	CW	YG	MARB	REA	$API	$TI
EPD	17.8	18.3	47.3	-0.31	0.66	1.06	166.0	101.7
Rank	30	4	15	70	5	20	15	5

Bred to SCHOOLEY NIGHT TRAIN 017N (4567019). Due 2/27/27.

PM EPDs

CE	BW	WW	YW	ADG	MCE	MILK	MWW	STAY	DOC	CW	YG	MARB	REA	$API	$TI
13	-0.4	87	133	0.29	8	28	72	20	18	37	-0.22	0.70	0.77	177	100

SCHOOLEY MISS 132J 5024N SELLS AS LOT 51

LOT **52**

SCHOOLEY MISS 275K 5019N

GGP

HOMO BLACK || HOMO POLLED — **5/8 SM 3/8 AN**

2/25/2025 — **5019N** — **ASA 4567142**

CLRWTR GAME CHANGER H4A
SCHOOLEY KNIGHT 739K
SCHOOLEY MISS 3000A 823F

EGL FIRESTEEL 103F
SCHOOLEY MISS 021H 275K
SCHOOLEY MISS D367 021H

	CE	BW	WW	YW	ADG	MCE	MILK	MWW
EPD	18.6	-3.7	68.8	106.3	0.23	10.0	26.1	60.5
Rank	10	10	85	80	80	10	35	65

	STAY	DOC	CW	YG	MARB	REA	$API	$TI
EPD	14.0	18.7	30.3	-0.12	0.83	0.51	167.9	92.7
Rank	65	10	75	70	10	80	10	20

Bred to SCHOOLEY NIGHT TRAIN 017N (4567019). Due 2/27/27.

PM EPDs

CE	BW	WW	YW	ADG	MCE	MILK	MWW	STAY	DOC	CW	YG	MARB	REA	$API	$TI
18	-3.1	74	115	0.25	9	29	66	18	18	28	-0.13	0.78	0.49	181	96

SCHOOLEY MISS 275K 5019N SELLS AS LOT 52

EGL FIRESTEEL 103F MATERNAL GRANDSIRE OF LOT 53

LOT **53**

SCHOOLEY MISS 233K 502N

GGP

HOMO BLACK || HOMO POLLED — **3/4 SM 1/4 AN**

2/23/2025 — **502N** — **ASA 4567136**

CLRWTR GAME CHANGER H4A
SCHOOLEY KNIGHT 739K
SCHOOLEY MISS 3000A 823F

EGL FIRESTEEL 103F
SCHOOLEY MISS 064H 233K
SCHOOLEY MISS 859F 064H

	CE	BW	WW	YW	ADG	MCE	MILK	MWW
EPD	14.8	-1.0	81.8	129.7	0.30	8.0	25.0	65.7
Rank	25	35	40	35	40	35	45	40

	STAY	DOC	CW	YG	MARB	REA	$API	$TI
EPD	17.3	17.0	44.4	-0.34	0.56	1.09	156.7	91.3
Rank	30	20	35	15	30	5	25	25

Bred to LRL GERONIMO M278 (4595463). Due 2/27/27.

PM EPDs

CE	BW	WW	YW	ADG	MCE	MILK	MWW	STAY	DOC	CW	YG	MARB	REA	$API	$TI
16	-2.2	87	140	0.34	9	27	71	17	18	51	-0.29	0.62	1.01	169	98

OMF EPIC

SIRE OF LOTS 54-57

A leader in the Simmental business over the last decade whose quality and consistency has stood the test of time. The Epic females are becoming some of the best in the industry with their balanced figures and quality on foot. Here is a chance at some highly predictable Simmental females.

LOT **54**

SCHOOLEY MISS 922G 592N

GGP

BLACK || POLLED — PB SM

2/27/2025 — 592N — ASA 4567152

WS ALL-AROUND Z35 — OMF EPIC E27

OMF EPIC E27 — **SCHOOLEY MISS C537 922G**

OMF TIME LESS B100 — SCHOOLEY MISS 107 C537

	CE	BW	WW	YW	ADG	MCE	MILK	MWW
EPD	8.3	1.2	85.4	120.6	0.22	7.1	21.3	63.9
Rank	70	55	30	45	70	30	70	50

	STAY	DOC	CW	YG	MARB	REA	$API	$TI
EPD	15.4	15.2	40.5	-0.36	0.15	1.06	130.1	83.4
Rank	55	20	30	55	60	20	60	45

Bred to Schooley 424RN (4583920), Schooley 110N (4567074) or LUCAS MR. N47 (4523491). Due 3/28/27.

PM EPDs

CE	BW	WW	YW	ADG	MCE	MILK	MWW	STAY	DOC	CW	YG	MARB	REA	$API	$TI
13	-0.2	85	128	0.27	8	24	66	18	16	41	-0.19	0.65	0.69	168	96

SCHOOLEY MISS 922G 592N SELLS AS LOT 54

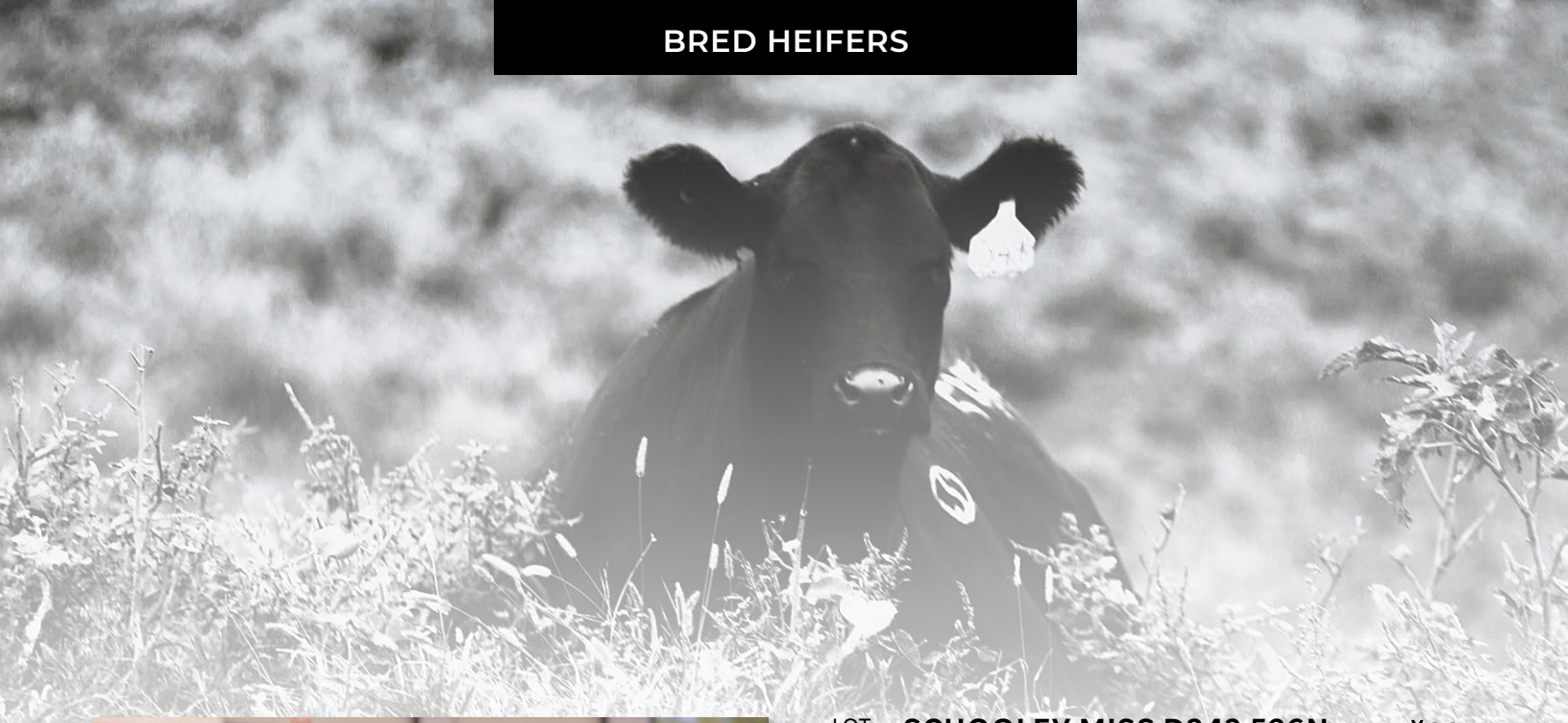

SCHOOLEY MISS D343 526N SELLS AS LOT 55

LOT **55**

SCHOOLEY MISS D343 526N

GGP

HETERO BLACK || HOMO POLLED **PB SM**
2/26/2025 **526N** **ASA 4567147**

WS ALL-AROUND Z35 — HOOKS SHEAR FORCE 38K
OMF EPIC E27 — **K M J MS SFORCE D343**
OMF TIME LESS B100 — K M J MS PD701T B398

	CE	BW	WW	YW	ADG	MCE	MILK	MWW
EPD	7.3	2.2	88.7	133.2	0.28	3.6	26.1	70.4
Rank	80	70	20	25	35	85	35	25

	STAY	DOC	CW	YG	MARB	REA	$API	$TI
EPD	16.8	16.7	53.0	-0.28	-0.23	1.09	111.3	75.1
Rank	40	10	10	80	99	15	85	75

Bred to SCHOOLEY NIGHT TRAIN 017N (4567019). Due 2/27/27.

PM EPDs

CE	BW	WW	YW	ADG	MCE	MILK	MWW	STAY	DOC	CW	YG	MARB	REA	$API	$TI
12	-0.1	84	128	0.28	6	29	71	19	17	39	-0.21	0.25	0.78	150	87

LOT **56**

SCHOOLEY MISS D300 5040N

GGP

HETERO BLACK || HOMO POLLED **3/4 SM 1/4 AN**
2/15/2025 **5040N** **ASA 4567098**

WS ALL-AROUND Z35 — HOOKS SHEAR FORCE 38K
OMF EPIC E27 — **K M J MS SFORCE D300**
OMF TIME LESS B100 — JVC COUNTESS X061

	CE	BW	WW	YW	ADG	MCE	MILK	MWW
EPD	9.8	1.2	91.0	132.4	0.26	6.5	26.7	72.1
Rank	70	75	15	30	65	60	30	15

	STAY	DOC	CW	YG	MARB	REA	$API	$TI
EPD	16.8	14.0	42.9	-0.23	0.27	1.04	130.2	85.1
Rank	35	50	40	40	75	10	65	45

Bred to Schooley 424RN (4583920), Schooley 110N (4567074) or LUCAS MR. N47 (4523491). Due 3/12/27.

PM EPDs

CE	BW	WW	YW	ADG	MCE	MILK	MWW	STAY	DOC	CW	YG	MARB	REA	$API	$TI
14	-0.2	87	134	0.29	7	26	70	18	15	42	-0.12	0.71	0.68	172	98

LOT **57**

SCHOOLEY MISS B354 5007N

GGP

HOMO BLACK || HOMO POLLED **3/4 SM 1/4 AN**
2/28/2025 **5007N** **ASA 4567155**

WS ALL-AROUND Z35 — HRM UPGRADE Y37
OMF EPIC E27 — **K M J MS UPGRADE B354**
OMF TIME LESS B100 — 31

	CE	BW	WW	YW	ADG	MCE	MILK	MWW
EPD	7.8	-0.2	81.6	126.4	0.28	5.5	20.8	61.5
Rank	85	50	40	45	50	75	80	60

	STAY	DOC	CW	YG	MARB	REA	$API	$TI
EPD	11.1	12.7	49.0	-0.26	0.29	0.89	118.1	81.4
Rank	85	65	25	30	70	20	80	60

Bred to Schooley 424RN (4583920), Schooley 110N (4567074) or LUCAS MR. N47 (4523491). Due 5/3/27.

PM EPDs

CE	BW	WW	YW	ADG	MCE	MILK	MWW	STAY	DOC	CW	YG	MARB	REA	$API	$TI
13	-0.9	83	131	0.30	7	24	65	16	15	45	-0.14	0.72	0.60	165	96

SCHOOLEY KRUZ

SIRE OF LOTS 58, 59

A former high seller who foot quality, presence sets and breeding flexibility makes his females truly unique breeding pieces. The females come with extra length and power you would expect out of higher percentage cattle and will be long lasting from a structural and udder quality standpoint.

LOT **58**

SCHOOLEY MISS 368L 572N

GGP

BLACK || HOMO POLLED — **PB SM**

1/20/2025 — **572N** — **ASA 4566979**

CLRWTR GAME CHANGER H4A
SCHOOLEY KRUZ 848K
SCHOOLEY MISS P146 848F

SCHOOLEY HOFFMAN 547H
SCHOOLEY MISS 165J 368L
SCHOOLEY MISS 972G 165J

	CE	BW	WW	YW	ADG	MCE	MILK	MWW
EPD	9.5	1.6	92.9	147.6	0.34	8.4	20.4	66.8
Rank	60	60	15	10	10	15	75	35

	STAY	DOC	CW	YG	MARB	REA	$API	$TI
EPD	12.4	16.4	49.5	-0.37	0.48	1.00	148.9	96.9
Rank	85	15	10	50	15	30	30	10

Bred to SCHOOLEY NIGHT TRAIN 017N (4567019). Due 2/27/27.

PM EPDs

CE	BW	WW	YW	ADG	MCE	MILK	MWW	STAY	DOC	CW	YG	MARB	REA	$API	$TI
14	-0.4	86	135	0.31	8	26	69	17	17	38	-0.25	0.61	0.74	167	97

SCHOOLEY MISS 368L 572N SELLS AS LOT 58

SCHOOLEY MISS 372L 590N SELLS AS LOT 59

LOT **59**

SCHOOLEY MISS 372L 590N

GGP

HOMO BLACK || HOMO POLLED **PB SM**
1/20/2025 **590N** **ASA 4566982**

CLRWTR GAME CHANGER H4A
SCHOOLEY KRUZ 848K
SCHOOLEY MISS P146 848F

EGL FIRESTEEL 103F
SCHOOLEY MISS 131J 372L
SCHOOLEY MISS E25 131J

	CE	BW	WW	YW	ADG	MCE	MILK	MWW
EPD	7.3	2.1	89.3	135.8	0.29	6.4	22.5	67.1
Rank	80	70	20	20	30	40	60	35

	STAY	DOC	CW	YG	MARB	REA	$API	$TI
EPD	12.8	16.5	56.5	-0.30	0.30	1.00	133.0	88.7
Rank	80	15	4	75	35	30	55	30

Bred to SCHOOLEY NIGHT TRAIN 017N (4567019). Due 2/27/27.

PM EPDs

CE	BW	WW	YW	ADG	MCE	MILK	MWW	STAY	DOC	CW	YG	MARB	REA	$API	$TI
12	-0.2	84	129	0.28	7	27	69	17	17	41	-0.22	0.52	0.74	160	93

SCHOOLEY MISS 114J 5042N SELLS AS LOT 60

LOT **60**

SCHOOLEY MISS 114J 5042N

GGP

HOMO BLACK || HOMO POLLED **5/8 SM 3/8 AN**
2/7/2025 **5042N** **ASA 4567043**

HOOK`S GALILEO 210G
SCHOOLEY LIMITLESS 344L
SCHOOLEY MISS 823F 068H

SCHOOLEY STANDOUT 27G
SCHOOLEY MISS 823F 114J
SCHOOLEY MISS 3000A 823F

	CE	BW	WW	YW	ADG	MCE	MILK	MWW
EPD	11.4	0.5	84.7	131.3	0.29	7.0	26.4	68.6
Rank	55	65	30	35	45	50	35	30

	STAY	DOC	CW	YG	MARB	REA	$API	$TI
EPD	21.2	19.6	43.5	-0.16	0.88	0.77	174.9	97.9
Rank	5	5	40	60	5	40	10	10

Bred to Schooley 424RN (4583920), Schooley 110N (4567074) or LUCAS MR. N47 (4523491). Due 3/31/27.

PM EPDs

CE	BW	WW	YW	ADG	MCE	MILK	MWW	STAY	DOC	CW	YG	MARB	REA	$API	$TI
15	-0.6	84	133	0.31	7	26	68	21	18	42	-0.09	1.01	0.54	192	104

SCHOOLEY LIMITLESS 344L SIRE OF LOTS 60-62

LOT **61**

SCHOOLEY MISS 064H 517N

GGP

HOMO BLACK || HOMO POLLED **3/4 SM 1/4 AN**
3/21/2025 **517N** **ASA 4567204**

HOOK`S GALILEO 210G
SCHOOLEY LIMITLESS 344L
SCHOOLEY MISS 823F 068H

OMF EPIC E27
SCHOOLEY MISS 859F 064H
SCHOOLEY FELICIA 3786

	CE	BW	WW	YW	ADG	MCE	MILK	MWW
EPD	10.0	-0.5	87.6	134.7	0.29	7.3	30.3	74.0
Rank	70	45	25	30	45	45	10	10

	STAY	DOC	CW	YG	MARB	REA	$API	$TI
EPD	16.5	16.9	58.5	-0.25	0.73	1.08	158.4	97.5
Rank	40	20	10	35	15	5	20	10

Bred to Schooley 424RN (4583920), Schooley 110N (4567074) or LUCAS MR. N47 (4523491). Due 4/2/27.

PM EPDs

CE	BW	WW	YW	ADG	MCE	MILK	MWW	STAY	DOC	CW	YG	MARB	REA	$API	$TI
14	-1.1	86	135	0.31	8	28	71	18	17	50	-0.13	0.94	0.70	186	104

LOT 62 SCHOOLEY MISS 013H 5011N GGP

HOMO BLACK || HOMO POLLED — 5/8 SM 3/8 AN
3/25/2025 — 5011N — ASA 4567212

HOOK`S GALILEO 210G
SCHOOLEY LIMITLESS 344L
SCHOOLEY MISS 823F 068H

OMF EPIC E27
SCHOOLEY MISS D370 013H
K M J MS 077 D370

	CE	BW	WW	YW	ADG	MCE	MILK	MWW
EPD	9.8	-0.6	94.8	152.8	0.36	7.0	25.6	72.6
Rank	70	45	10	10	10	50	40	15

	STAY	DOC	CW	YG	MARB	REA	$API	$TI
EPD	15.0	23.3	67.0	-0.29	0.80	1.01	163.9	104.0
Rank	55	1	3	25	10	10	15	3

Bred to SCHOOLEY NIGHT TRAIN 017N (4567019). Due 2/27/27.

PM EPDs

CE	BW	WW	YW	ADG	MCE	MILK	MWW	STAY	DOC	CW	YG	MARB	REA	$API	$TI
14	-1.5	87	138	0.32	8	28	72	19	20	46	-0.21	0.77	0.74	180	102

SCHOOLEY MISS 013H 5011N SELLS AS LOT 62

LOT 63 SCHOOLEY MISS 337L 5009N GGP

HOMO BLACK || HOMO POLLED — PB SM
3/4/2025 — 5009N — ASA 4566966

CLRS JET BLACK 706J
CLRS LOYALTY 978L
CLRS GOODWILL 978G

SCHOOLEY JUDGMENT 68J
SCHOOLEY MISS 171J 337L
SCHOOLEY MISS E69 171J

	CE	BW	WW	YW	ADG	MCE	MILK	MWW
EPD	14.0	-1.9	83.1	124.3	0.26	6.4	24.9	66.3
Rank	20	10	40	40	45	40	40	40

	STAY	DOC	CW	YG	MARB	REA	$API	$TI
EPD	20.5	15.2	33.2	-0.43	0.55	1.09	176.0	97.7
Rank	10	20	50	25	10	15	10	10

Bred to Schooley 424RN (4583920), Schooley 110N (4567074) or LUCAS MR. N47 (4523491). Due 3/28/27.

PM EPDs

CE	BW	WW	YW	ADG	MCE	MILK	MWW	STAY	DOC	CW	YG	MARB	REA	$API	$TI
16	-1.8	84	130	0.29	7	26	67	20	16	37	-0.22	0.85	0.70	191	103

LOT 64 SCHOOLEY MISS 322L 5044N GGP

HOMO BLACK || HOMO POLLED — PB SM
3/3/2025 — 5044N — ASA 4566959

CLRS JET BLACK 706J
CLRS LOYALTY 978L
CLRS GOODWILL 978G

CLRWTR GAME CHANGER H4A
SCHOOLEY MISS 823F 322L
SCHOOLEY MISS 3000A 823F

	CE	BW	WW	YW	ADG	MCE	MILK	MWW
EPD	15.1	-3.0	74.3	112.1	0.24	8.5	22.9	59.9
Rank	15	4	75	65	60	10	55	65

	STAY	DOC	CW	YG	MARB	REA	$API	$TI
EPD	19.1	9.2	29.9	-0.31	0.55	0.97	172.7	93.2
Rank	20	85	60	70	10	35	10	20

Bred to SCHOOLEY NIGHT TRAIN 017N (4567019). Due 2/27/27.

PM EPDs

CE	BW	WW	YW	ADG	MCE	MILK	MWW	STAY	DOC	CW	YG	MARB	REA	$API	$TI
16	-2.7	77	117	0.26	9	27	65	21	13	28	-0.22	0.64	0.72	179	95

LOT 65 SCHOOLEY MISS 367L 5017N GGP

HOMO BLACK || HOMO POLLED — 3/4 SM 1/4 AN
1/14/2025 — 5017N — ASA 4566978

EGL FIRESTEEL 103F
SCHOOLEY HAGGARD A411H
SCHOOLEY MISS 3000A 823F

LBRS GENESIS G69
SCHOOLEY MISS 9003G 367L
SCHOOLEY MISS E69 9003G

	CE	BW	WW	YW	ADG	MCE	MILK	MWW
EPD	20.8	-3.5	74.0	117.1	0.27	9.5	21.3	58.2
Rank	2	10	65	60	55	15	75	75

	STAY	DOC	CW	YG	MARB	REA	$API	$TI
EPD	19.5	18.5	33.2	-0.09	1.18	0.38	202.9	104.1
Rank	15	10	65	80	1	95	1	3

Bred to Schooley 424RN (4583920), Schooley 110N (4567074) or LUCAS MR. N47 (4523491). Due 3/12/27.

PM EPDs

CE	BW	WW	YW	ADG	MCE	MILK	MWW	STAY	DOC	CW	YG	MARB	REA	$API	$TI
19	-2.6	79	126	0.30	9	24	63	20	18	37	-0.05	1.16	0.35	208	107

SCHOOLEY MISS 367L 5017N SELLS AS LOT 65

SCHOOLEY MISS 067H 549N SELLS AS LOT 66

LOT **66**

SCHOOLEY MISS 067H 549N

GGP

HOMO BLACK || HOMO POLLED **1/2 SM 1/2 AN**
3/2/2025 **549N** **ASA 4567165**

CONNEALY PAYRAISE
CRAWFORD GUARANTEE 9137
CRAWFORD MS ARMORY D40

LCDR FAVOR 149F
SCHOOLEY MISS 420B 067H
CLRS BEAUTY QUEEN 420 B

	CE	BW	WW	YW	ADG	MCE	MILK	MWW
EPD	16.1	-1.7	92.9	151.3	0.36	6.1	26.2	73.1
Rank	15	25	15	10	10	65	35	15

	STAY	DOC	CW	YG	MARB	REA	$API	$TI
EPD	15.6	18.9	41.0	0.03	0.64	0.45	163.8	99.6
Rank	50	10	45	95	20	90	15	10

Bred to SCHOOLEY NIGHT TRAIN 017N (4567019). Due 2/27/27.

PM EPDs

CE	BW	WW	YW	ADG	MCE	MILK	MWW	STAY	DOC	CW	YG	MARB	REA	$API	$TI
17	-2.1	86	137	0.32	7	29	72	19	18	33	-0.05	0.69	0.46	176	98

LOT **67**

COMMERCIAL 5002N

BLACK || POLLED **COMMERCIAL**
3/2/2025 **5002N** **ASA 4567166**

LCDR FAVOR 149F
ES JE59
ES E59

	CE	BW	WW	YW	ADG	MCE	MILK	MWW
EPD	-	-	-	-	-	-	-	-
Rank								

	STAY	DOC	CW	YG	MARB	REA	$API	$TI
EPD	-	-	-	-	-	-	-	-
Rank								

Bred to Schooley 424RN (4583920), Schooley 110N (4567074) or LUCAS MR. N47 (4523491). Due 3/12/27.

PM EPDs

CE	BW	WW	YW	ADG	MCE	MILK	MWW	STAY	DOC	CW	YG	MARB	REA	$API	$TI
-	-	-	-	-	-	-	-	-	-	-	-	-	-	-	-

LOT 68 SCHOOLEY MISS 0107H 471M

GGP

HOMO BLACK || HOMO POLLED — **3/4 SM 1/4 AN**
2/28/2024 — **471M** — **ASA 4424996**

HHS MR 847D
KBHR REVOLUTION H071
WS MISS SUGAR C4

EGL FIRESTEEL 103F
SCHOOLEY MISS 420B 0107H
CLRS BEAUTY QUEEN 420 B

	CE	BW	WW	YW	ADG	MCE	MILK	MWW
EPD	15.9	-1.6	78.5	119.7	0.26	5.5	20.3	59.5
Rank	20	30	50	55	65	75	85	70

	STAY	DOC	CW	YG	MARB	REA	$API	$TI
EPD	21.5	15.9	41.2	-0.14	0.60	0.64	166.8	89.5
Rank	4	30	45	65	25	60	15	30

Bred to KBHR MOTIVATED M104 (4387234). Due 8/20/26.

PM EPDs

CE	BW	WW	YW	ADG	MCE	MILK	MWW	STAY	DOC	CW	YG	MARB	REA	$API	$TI
14	-1.1	87	138	0.32	7	22	65	19	15	51	-0.04	0.76	0.65	181	101

Something new this year we are offering 5 Fall heifer pairs. 471M is right off the top of the herd. She's an own daughter of the 75,000 KBHR Revolution and 420B cow family from clear Springs. Her fancy little heifer calf is one of the great prospects of the fall. Her sire is KBHR Motivated a sire you will hear many times this Feb in the bull sale. A PB heifer calf that already has the look to be a great one.

SCHOOLEY MISS 0107H 471M SELLS AS LOT 68

LOT 69 SCHOOLEY MISS 935G 4131M

GGP

BLACK || POLLED — **5/8 SM 3/8 AN**
4/22/2024 — **4131M** — **ASA 4425114**

KBHR REVOLUTION H071
SCHOOLEY KROWN 28K
SCHOOLEY MISS 3000A 823F

CCR COWBOY CUT 5048Z
SCHOOLEY MISS 720 935G
SCHOOLEY LADY 720

	CE	BW	WW	YW	ADG	MCE	MILK	MWW
EPD	13.6	-0.7	70.4	111.8	0.26	6.1	25.4	60.6
Rank	35	40	80	70	65	65	40	65

	STAY	DOC	CW	YG	MARB	REA	$API	$TI
EPD	18.2	12.7	43.0	-0.07	0.37	0.51	140.0	77.9
Rank	25	65	40	80	60	80	50	70

Bred to KBHR MOTIVATED M104 (4387234). Due 8/28/26.

PM EPDs

CE	BW	WW	YW	ADG	MCE	MILK	MWW	STAY	DOC	CW	YG	MARB	REA	$API	$TI
12	-0.7	83	134	0.32	7	25	66	17	13	52	0.00	0.65	0.58	165	94

Very striking Krown female with an excellent little Motivated heifer calf. That little gal wasn't very big the day of birth but she coming on strong now. You will love the udder quality in the Krown females as they will last for several years.

SCHOOLEY MISS 935G 4131M SELLS AS LOT 69

LOT 70 SCHOOLEY MISS 058H 4110M

GGP

BLACK || HOMO POLLED — **PB SM**
3/3/2024 — **4110M** — **ASA 4425012**

CDI INNOVATOR 325D
CLRWTR GAME CHANGER H4A
WS MISS SUGAR C4

OMF EPIC E27
SCHOOLEY MISS 889F 058H
SCHOOLEY MISS 296 889F

	CE	BW	WW	YW	ADG	MCE	MILK	MWW
EPD	12.1	0.1	85.6	132.6	0.29	9.1	20.8	63.5
Rank	30	35	30	25	30	10	70	50

	STAY	DOC	CW	YG	MARB	REA	$API	$TI
EPD	14.0	13.5	50.4	-0.33	0.19	0.99	138.2	86.9
Rank	70	40	10	65	50	30	45	35

Bred to KBHR MOTIVATED M104 (4387234). Due 9/3/26.

PM EPDs

CE	BW	WW	YW	ADG	MCE	MILK	MWW	STAY	DOC	CW	YG	MARB	REA	$API	$TI
12	-0.3	90	144	0.34	9	22	67	15	14	55	-0.13	0.56	0.82	161	98

4110M female hails from the Game Changer sire. Game Changer was very successful at making both bulls and females. Not to mention they sold very well. 4110M is out a beautiful Epic daughter that gets better with age. Epic females are the best females on the ranch for staying in the herd and improving udders. Her motivated Motivated heifer will definitely be a nice edition to your herd.

SCHOOLEY MISS 058H 4110M SELLS AS LOT 70

SCHOOLEY MISS 024H 475M SELLS AS LOT 71

LOT **71**

SCHOOLEY MISS 024H 475M

GGP

HOMO BLACK || HOMO POLLED **3/4 SM 1/4 AN**
3/17/2024 **475M** **ASA 4425065**

CDI INNOVATOR 325D
CLRWTR GAME CHANGER H4A
WS MISS SUGAR C4

EGL FIRESTEEL 103F
SCHOOLEY MISS 420B 024H
CLRS BEAUTY QUEEN 420 B

	CE	BW	WW	YW	ADG	MCE	MILK	MWW
EPD	8.7	2.0	94.0	144.7	0.32	6.0	25.5	72.4
Rank	80	85	10	15	25	70	40	15

	STAY	DOC	CW	YG	MARB	REA	$API	$TI
EPD	18.9	18.0	50.5	-0.28	0.53	0.98	148.8	92.8
Rank	20	15	20	25	35	15	35	20

Bred to KBHR MOTIVATED M104 (4387234).

PM EPDs

CE	BW	WW	YW	ADG	MCE	MILK	MWW	STAY	DOC	CW	YG	MARB	REA	$API	$TI
10	0.7	95	151	0.35	7	25	72	17	16	55	-0.11	0.73	0.82	171	102

475M is a big outline female that will offer big time performance. For you guys that like big pretty gals with loads of body and dimension then lot 71 is for you. Her Motivated bull calf is a stud! He's gonna find his way to top of your calf crop. He will be a very nice bull calf prospect next fall!

LOT **72**

SCHOOLEY MISS 2007K 417M

GGP

HOMO BLACK || HOMO POLLED **3/4 SM 1/4 AN**
1/29/2024 **417M** **ASA 4425128**

REHILL 672X X004 231A
CLRS JET BLACK 706J
CLRS EMBRIA 706E

CLRWTR GAME CHANGER H4A
SCHOOLEY MISS 823F 2007K
SCHOOLEY MISS 3000A 823F

	CE	BW	WW	YW	ADG	MCE	MILK	MWW
EPD	14.1	-1.4	74.3	124.4	0.31	7.7	20.8	57.9
Rank	30	30	65	45	30	40	80	75

	STAY	DOC	CW	YG	MARB	REA	$API	$TI
EPD	20.0	13.5	22.2	-0.24	0.85	0.88	175.8	94.0
Rank	10	60	90	35	10	20	5	20

Bred to KBHR MOTIVATED M104 (4387234).

PM EPDs

CE	BW	WW	YW	ADG	MCE	MILK	MWW	STAY	DOC	CW	YG	MARB	REA	$API	$TI
13	-1.0	85	140	0.35	8	22	65	18	14	41	-0.09	0.89	0.77	184	103

We love what the Game changers are maturing into as young cows. Sure footed, easy fleshing, with just the right amount of milk out of the gates. 478M has the data to make big time prospects. Her Motivated bull calf has all the parts to be come a herd sire.

SCHOOLEY/EOR MAINSTAY M06 SEMEN SELLS AS LOTS A-J

LOT **A** — **10 UNITS MAINSTAY SEMEN**

LOT **B** — **10 UNITS MAINSTAY SEMEN**

LOT **C** — **10 UNITS MAINSTAY SEMEN**

LOT **D** — **10 UNITS MAINSTAY SEMEN**

LOT **E** — **10 UNITS MAINSTAY SEMEN**

LOT **F** — **10 UNITS MAINSTAY SEMEN**

LOT **G** — **10 UNITS MAINSTAY SEMEN**

LOT **H** — **10 UNITS MAINSTAY SEMEN**

LOT **I** — **10 UNITS MAINSTAY SEMEN**

LOT **J** — **10 UNITS MAINSTAY SEMEN** GGP

HOMO BLACK || HOMO POLLED **1/2 SM 1/2 AN**
2/19/2024 **M06** **ASA 4425229**

G A R SURE FIRE 6404 — KBHR REVOLUTION H071
GB FIREBALL 672 — **KBHR MISS AURORA K130**
GB ANTICIPATION 432 — KBHR DEBUTANTE H113

	CE	BW	WW	YW	ADG	MCE	MILK	MWW
EPD	9.6	0.6	101.0	162.7	0.39	6.5	23.8	74.1
Rank	75	65	3	3	4	60	55	10

	STAY	DOC	CW	YG	MARB	REA	$API	$TI
EPD	18.4	18.6	68.2	-0.25	1.05	1.24	184.3	112.3
Rank	20	10	3	35	2	2	3	1

Mainstay exhibits exactly what we're trying to make here at Schooley cattle. A true herd sire that builds them correctly from the ground up. Loads of body and dimension, length of spine and unmatched present and look. He takes no back to seat when it comes to data sets either. He's backed by one of the great Revolution daughters to date. Stacked with cow family's that stand the test of time. His popularity has continued to rise as he's being flushed to the most proven donors in the country. Mainstay first calf reports have been outstanding. We are excited to show you the sire group in the Spring of 2027. Selling 100 units in 10 lots.

SCHOOLEY MISS 212K 455M FULL SISTER TO THE LOT K EMBRYOS

LOT K KNIGHT x 212K EMBRYOS

THREE (3) IVF EMBRYOS

CLRWTR GAME CHANGER H4A
SCHOOLEY KNIGHT 739K
SCHOOLEY MISS 3000A 823F

KBHR REVOLUTION
SCHOOLEY MISS 972G 212K
SCHOOLEY MISS 616 972G

PM EPDs

CE	BW	WW	YW	ADG	MCE	MILK	MWW	STAY	DOC	CW	YG	MARB	REA	$API	$TI
13	-0.5	91	146	0.34	9	23	69	15	16	51	-0.32	0.63	1.00	167	101

Full sibs to the $40,000 open heifer that River Creek bought, Schooley Miss 212K 455M. River Creek sold eggs out of her in an online sale this past spring and they brought $2,300 per embryo.

LOT L KODIAK x 114J EMBRYOS

THREE (3) CONVENTIONAL EMBRYOS

GIBBS 9114G ESSENTIAL
TERS KODIAK 206K
TECS EXTREME 709E

SCHOOLEY STANDOUT 27G
SCHOOLEY MISS 823F 114J
SCHOOLEY MISS 3000A 823F

PM EPDs

CE	BW	WW	YW	ADG	MCE	MILK	MWW	STAY	DOC	CW	YG	MARB	REA	$API	$TI
14	-1.8	77	114	0.22	7.2	26	65	21	18	26	-0.17	0.59	0.60	170	92

LOT M JET BLACK x 823F EMBRYOS

SIX (6) IVF EMBRYOS

REHILL 672X X004 231A
CLRS JET BLACK 706J
CLRS EMBRIA 706E

G A R PROPHET
SCHOOLEY MISS 3000A 823F
CCR MS SINGLETARY 3000A

PM EPDs

CE	BW	WW	YW	ADG	MCE	MILK	MWW	STAY	DOC	CW	YG	MARB	REA	$API	$TI
11	0.8	91	143	0.32	8.8	22	67	16	17	44	-0.32	0.66	1.11	160	97

LOT N LIMITLESS x 2007K EMBRYOS

THREE (3) IVF EMBRYOS

HOOK`S GALILEO 210G
SCHOOLEY LIMITLESS 344L
SCHOOLEY MISS 823F 068H

CLRWTR GAME CHANGER H4A
SCHOOLEY MISS 823F 2007K
SCHOOLEY MISS 3000A 823F

PM EPDs

CE	BW	WW	YW	ADG	MCE	MILK	MWW	STAY	DOC	CW	YG	MARB	REA	$API	$TI
9	1.3	96	160	0.40	7	27	75	16	18	63	-0.24	0.97	1.12	178	108

SCHOOLEY MISS 3000A 823F FULL SISTER TO THE LOT P EMBRYOS

LOT O — LAWLESS x 216K EMBRYOS

FIVE (5) IVF EMBRYOS

IR ORIGINAL H341
JC LAWLESS 738L
HOOK`S JUNE 24J

KBHR REVOLUTION H071
SCHOOLEY MISS E69 216K
OMF MISS BOULDER E69

PM EPDs

CE	BW	WW	YW	ADG	MCE	MILK	MWW	STAY	DOC	CW	YG	MARB	REA	$API	$TI
13	-0.4	95	149	0.34	6	23	71	20	20	51	-0.29	0.53	1.15	171	100

LOT P — PROPHET x 3000A EMBRYOS

SIX (6) CONVENTIONAL EMBRYOS

C R A BEXTOR 872 5205 608
G A R PROPHET
G A R OBJECTIVE 1885

TRIPLE C SINGLETARY 53H
CCR MS SINGLETARY 3000A
CCR 602M L ONE 7116T

PM EPDs

CE	BW	WW	YW	ADG	MCE	MILK	MWW	STAY	DOC	CW	YG	MARB	REA	$API	$TI
10	2.1	91	142	0.33	7	29	74	14	19	41	-0.04	0.91	0.58	159	99

The Lot P embryos are full sib matings to Schooley Miss 3000A 823F. 823F is the dam of Schooley Krown, Schooley Knight and Schooley Haggard.

LOT Q — LEOPOLD x 823F EMBRYOS

THREE (3) IVF EMBRYOS

GW TRIPLE CROWN 018C
TERS LEOPOLD 316L
GIBBS 9438G MABELLE 6034D

G A R PROPHET
SCHOOLEY MISS 3000A 823F
CCR MS SINGLETARY 3000A

PM EPDs

CE	BW	WW	YW	ADG	MCE	MILK	MWW	STAY	DOC	CW	YG	MARB	REA	$API	$TI
9	2.3	103	170	0.42	8	24	76	17	18	67	-0.16	1.00	1.09	176	109

SCHOOLEY HAGGARD MATERNAL SIB TO LOT P EMBRYOS

22971 195th Street
Bloomfield, IA 52537

BRED BY CATTLEMEN
FOR CATTLEMEN

Schooley Cattle

ELITE FEMALE SALE

70 FEMALES SELL AT 1:00 PM CT **OCTOBER 23, 2026** AT THE RANCH IN BLOOMFIELD, IOWA