

Semen Guide



GENETIC RESOURCES

2025

Serious Genetic Value.

2025 Allied Semen and Genetics

What a year it has been for the cattle industry. Great, profit driven genetics are moving to the front of the pack with the largest price differential for superior seedstock ever. We've all known this time was coming, it is just great that it is happening in a time of relative prosperity and high prices instead of during depressed prices for feeder cattle and beef. This opportunity gives all of us a chance to choose from the best and make years of genetic progress for profit, during a time where the value feedback is just months away.

The Allied program and semen business has always been based on the premise that there are true value differences created by selection for superior genetics and that access to those options are key to the success not only of individuals, but the beef chain as a whole. Everyone needs genetics that reduce the costs associated with production. Everyone also needs genetics that deliver distinct value differentiation to the fed production and food chain portions of our systems. It is the system that must be promoted from beginning to end in order to deliver the total net income that it takes to keep our chain of beef production functioning and profitable for so many who count on it.

With those core values in mind, the Allied offering and philosophy is unique. Genuine progress and authentic information is at the core and a mission to make the best genetics in the industry available to everyone is the finish to the proposition. The goal must be the profitability of the industry and not a small group of individuals who pit producers against one another for personal gain. You won't find genetic options in this book that are limited in quantity in order to create scarcity or generate silly levels of semen pricing based on old models of "king making". You too will find the lowest percentage of misrepresented photos and data of any genetic provider within our catalog and programs. There is no place in this serious, food production business for that nonsense and those who use deception for their own purposes. That's because the real victims are profit needing producers and an industry that depends on genetic providers for honest solutions and real genetic progress.

Real solutions, for a real, 100 billion dollar beef industry is what we work toward every day. I hope you will agree the pages of our 2025 directory are filled with these genetic solutions. All are genetics produced and owned by independent cattle producers in absolute support of independent cattle producers.

Sincerely,
Marty Ropp, Founder
Allied Genetic Resources

Serious Genetic Value.



Meet the Allied Team

MARTY ROPP

406-581-7835
mroppagr@gmail.com

DR. MAHDI SAATCHI

saatchi.mahdi@gmail.com

ROCKY FORSETH

406-590-7984
rockyforseth89@gmail.com

TOM HOOK

507-829-5283
hookfarms@mvtvwireless.com

COREY WILKINS

256-590-2487
coreyagr@gmail.com

JARED MURNIN

406-321-1542
jmurninagr@gmail.com

LEOMA DONSBACH

559-696-4941
cattledatagenie@gmail.com

DR. J R TAIT

optimum.genomics@gmail.com

ORIGen

www.ORIGenBEEF.org

ORIGen is a proud partner of Allied Genetic Resources. ORIGen and Allied Genetic Resources are two genetic companies, owned by breeders, that have united to help both groups of breeders market their Master Breeder Genetics. Through this partnership, you as customers can purchase semen from both organizations through one location by simply contacting an Allied representative or ORIGen. ORIGen is also a custom collection facility that collects and distributes Allied sires.

EPDs listed current April 1, 2025.

2025 PUREBRED AND 3/4 OFFERING AVERAGE - 90 BULLS
\$API 180 (TOP 3%) AND \$TI 103 (TOP 3%)

2025 SIMANGUS OFFERING AVERAGE - 59 BULLS
\$API 183 (TOP 2%) AND \$TI 105 (TOP 2%)

Improved Buying Confidence with Greater Genomic **ASSURANCE**

Access to more and better information has always been key to making wise decisions. The evolution and improvement of genetic evaluation tools too has given us an ever-clearer picture of the true genetic makeup of cattle and thus a better view of the value proposition. RightMate, powered by Top Genomics LLC is taking the evaluation of genetics and genomics one giant step further. By combining specific genomic information with the long-proven value of EPDs, this new advancement in technology improves our depth and precision when evaluating the actual ability to transmit value and profit.

The 3 Accreditation Logos below are designed to simplify bull selection and improve buyer confidence by more accurately describing the genetics offered and by reducing risk. What this means to you as a customer is a much greater assurance that you are getting both what you want and need from the genetics you purchase. What it means to your seedstock provider is access to RightMate technology that simply sets them apart from the rest of the industry.



ACCREDITED GENOMIC PLUS – For the majority of producers who simply need consistent and balanced genetic improvement, without genomic setbacks, G+ Accredited bulls should be on your list for premium purchase. These sires will absolutely move you forward

for both cost reduction and income producing traits and substantially reduce risk when compared to all other evaluation programs. It's simple, the right genes are in these bulls to help secure a profitable future and the they have great EPDs to match!



ACCREDITED TERMINAL MATE – Just like an ATM machine makes it simpler to access your cash, the ATM Logo highlights bulls accredited to generate extra cash income as soon as your next calf crop! These bulls are meant specifically to use only on mature cows and for the purpose of adding performance, pay weight and end product value to market.



ACCREDITED CALVING EASE

– Simply find bulls with the ACE logo for third party Accredited, secure Calving Ease bulls. Though we have had tools in the past to assist in choosing heifer bulls, we've never had one nearly this effective. The reduced risk that comes with this

genomic certification will simply make your decisions easier and your heifer calving season more successful. Purchase special purpose ACE bulls with confidence. They will deliver consistent and predictable calving ease.

MARTY ROPP 406-581-7835

RightChoice
powered by TOP GENOMICS

RightMate

powered by  TOP GENOMICS

You've narrowed down the list of the sires that will drive your program's direction for the future. The success of your operation is in the balance. Now, you can go to the next level with a **RightMate** evaluation powered by **Top Genomics LLC** to prescribe the bulls that genomically compliment each female. Sharpen the list of candidate sires, maximize improvement potential, improve calf crop uniformity and avoid the wasted matings that take dollars from the operation and can lead to early culling of females based simply on a missed opportunity for her to do better.

Whether you are making matings for each cow in the herd or making the expensive decision for a flush of the best donor in the herd, RightChoice is a must for your decision-making tool box. The best sire choice for each cow has always been our focus as breeders but in fact, the bulls you don't choose from your options are even more important.

GIVE US A CALL FOR MORE INFORMATION AND TO MAKE THE POWER OF RIGHTCHOICE WORK FOR YOU.



www.alliedgeneticresources.com
www.topgenomics.com

ALLIED
GENETIC RESOURCES
MARTY ROPP 406-581-7835

KBHR GLOBAL J138



BUNKER AGE TPO	DIRECT					MATERNAL					CARCASS					S INDEX	
	CE	BW	WW	YW	ADG	MCE	MILK	MWW	STAY	DOC	CW	YG	MARB	REA	API	TI	
	17.2	-1.9	80.0	125.6	0.29	11.6	23.5	63.4	21.2	17.2	28.2	-0.26	0.67	0.71	185.9	98.0	
	0.75	0.88	0.85	0.85	0.85	0.41	0.37	0.47	0.47	0.76	0.64	0.48	0.57	0.61	-	-	
	4	10	45	35	25	1	45	50	4	4	55	90	4	80	2	10	

SEMEN \$30

Contact Allied to order semen.



CCR COWBOY CUT 5048Z

SIRE: WS PROCLAMATION E202

WS MISS SUGAR C4

WS HOT BEEF X38

DAM: BAR CK MS X38 106Z

BAR CK MS MEAT MKR 323T

ALLIED
GENETIC RESOURCES

ORigen

Homozygous Black, Homozygous Polled || PB SM
ASA# 3943850 DOB: 3/23/2021 Tattoo: J138

Owned by:

Rydeen Farms || Woonnallee Simmental || Keller Broken Heart Ranch || All Beef

- Global is living up to his billing with dozens of sale-topping sons and daughters during the 2024 and 2025 seasons!
- This G+ and ACE genomically certified Purebred offers tremendous, balanced value across the board with special strengths for STAY, Docility and Marbling.
- Smooth made, thick, sound and very attractive progeny with the kind of look and no-holes genetics that attract rancher buyers.
- The 106Z donor dam has done it time and time again. Global very well might be her best son among so many breed leaders.



SRF Pivot, Global son



Global son from 2024 Gold Bullion Sale

Homozygous Black, Homozygous Polled || PB SM
 ASA# 3603651 DOB: 1/31/2019 Tattoo: G69

Owned by:
 Genex || Hook Farms || Little Bitterroot Ranch Simmental || All Beef

- When you break down all of the options for making great commercial bulls that top sales and make commercial producers happy, Genesis is simply at the top of the list.
- It just isn't often that the #1 proven \$TI sire in the breed also makes right sized, great uddered replacement females that excel



Genesis daughter



Lucas Maestro M717, Genesis son

- for Docility, udder quality and have great feet.
- Physically too the Genesis progeny are bigger framed, long sided, thick made and have wonderful structural soundness.
- At +173 for YW, +69 for CW and +1 for Marbling, the potential to make high profit fed cattle is at the highest level of any sire in any breed.



	DIRECT					MATERNAL					CARCASS				S INDEX	
	CE	BW	VW	YW	ADG	MCE	MILK	MWW	STAY	DOC	CW	YG	MARB	REA	API	TI
EPD	9.2	2.8	114.0	173.0	0.37	3.2	22.4	79.3	15.3	17.3	69.1	-0.11	1.01	0.94	186.0	119.2
ACC	0.71	0.93	0.91	0.91	0.91	0.67	0.70	0.75	0.55	0.85	0.72	0.52	0.70	0.64	-	-
RANK	80	80	1	1	3	90	55	2	55	4	1	99	1	30	2	1

CCR COWBOY CUT 5048Z
 SIRE: WS PROCLAMATION E202
 WS MISS SUGAR C4

HOOK'S XAVIER 14X
 DAM: LBR DIANA D69
 LBR DOUBLE TAKE X14



SEMEN

Contact Allied to order semen.

GENEX

ALLIED
 GENETIC RESOURCES

TJ GOLD 274G



BUNK & KCC EPD	DIRECT					MATERNAL					CARCASS					S INDEX	
	CE	BW	WW	YW	ADG	MCE	MILK	MWW	STAY	DOC	CW	YG	MARB	REA	API	TI	
	17.4	-3.3	76.8	115.5	0.24	9.6	19.5	57.9	18.3	11.5	15.2	-0.22	0.68	0.65	181.2	97.3	
	0.85	0.94	0.92	0.91	0.91	0.73	0.77	0.81	0.59	0.87	0.74	0.55	0.71	0.66	-	-	
	3	3	60	55	55	10	80	75	25	55	95	95	4	90	3	10	

SEMEN

Contact Allied to order semen.



HOOK'S BLACK HAWK 50B
SIRE: HOOK'S EAGLE 6E
HOOK'S CRYSTAL 1C

CCR SANTA FE 9349Z
DAM: TJ 12C
TJ MS 38W

ALLIED
GENETIC RESOURCES



Homozygous Black, Homozygous Polled || PB SM
ASA# 3582577 DOB: 1/28/2019 Tattoo: 274G

Owned by:

ABS Global || River Creek Farms || Triangle J Ranch || All Beef

- TJ Gold might consistently sire the most wonderful daughters of any purebred sire for look, udders and marketability.
- If you have Gold daughters in your bred heifer sale they are simply going to be at or near the top of it. So level, so deep sided and attractive with an abundance of rib and width.
- He has also proven to be a slam dunk for use on heifers, with an enviable top 10% for MCE as well.
- Gold is just one of those bulls that gets more popular the more he is used.



Gold son



Gold daughter

Homozygous Black, Homozygous Polled || PB SM
 ASA# 3918028 DOB: 2/26/2021 Tattoo: 30J

Owned by:
 All Beef LLC || Running Springs Cattle Company || Highland Acres ||
 Genex

- Justice has proven his worth in the industry by siring top selling bulls across the country, and his young first-calf daughters are showing high levels of productivity.
- His now proven EPD profile exhibits value added traits across the board, with strong growth, top ranking marbling, ribeye area and carcass weight, along with high end maternal values.



TJ 504M \$60,000 high seller at the Triangle J Sale



CLRS Mutual Fund 246M \$21,000 son sold on the Bred for Balance Sale

- A rare combination of breed leading Indexes, a balanced EPD profile and phenotype performance in a smooth made pure-bred package.
- Justice's Tom Hook bred dam excels in hoof and udder quality, along with excellent carcass spread and docility.
- A RightScore 5 and G+ badge further support Justice's superior genetic potential, making him a must-use bull.



	DIRECT					MATERNAL					CARCASS				S INDEX	
	CE	BW	VW	YW	ADG	MCE	MILK	MWW	STAY	DOC	CW	YG	MARB	REA	API	TI
EPD	13.6	0.8	97.1	158.6	0.38	8.8	32.3	80.8	18.7	17.0	56.0	-0.36	1.06	1.22	202.2	116.5
ACC	0.69	0.86	0.83	0.83	0.83	0.37	0.34	0.45	0.42	0.72	0.63	0.51	0.64	0.62	-	-
25	45	10	3	2	15	5	2	20	4	2	60	1	4	1	1	1

BRIDLE BIT ECLIPSE E744
 SIRE: HOOK'S GALILEO 210G
 HOOK'S EVITA 18E

HOOKS SHEAR FORCE 38K
 DAM: HOOK'S DACIA 14D
 HOOKS ARIANA 58A



SEMEN \$30

Contact Allied to order semen.

GENEX

ALLIED
 GENETIC RESOURCES

GIBBS SIGNATURE 2510K



RANKING ACC EPD	DIRECT					MATERNAL					CARCASS					S INDEX	
	CE	BW	WW	YW	ADG	MCE	MILK	MWW	STAY	DOC	CW	YG	MARB	REA	API	TI	
	14.2	-0.1	96.3	165.6	0.43	9.0	36.6	84.6	20.1	14.8	50.8	-0.18	0.50	1.01	176.6	103.2	
	0.56	0.62	0.55	0.55	0.55	0.33	0.26	0.34	0.37	0.49	0.48	0.37	0.44	0.43	-	-	
	20	30	10	1	1	10	1	1	10	20	5	99	15	20	4	3	

SEMEN \$30

Contact Allied to order semen.



GIBBS 7382E BROAD RANGE
SIRE: GIBBS 9114G ESSENTIAL
GIBBS 7153E STAR 3136A

GIBBS 2654Z BULLET PROOF
DAM: GIBBS 7077E LOUISE Y534
SSF BLK LOUISE Y534

ALLIED
GENETIC RESOURCES

ORigen

Homozygous Black, Homozygous Polled || PB SM
ASA# 4120968 DOB: 9/16/2022 Tattoo: 2510K

Owned by:

All Beef || Mathew Beech || Gibbs Farms

- Calf reports are pouring in with overwhelming satisfaction. Calves are being born easily, then performing even above expectations.
- Featured top seller from Gibbs Farms. Physically he is one of the standout, proven sons of the Great Gibbs Essential.
- The very definition of balanced trait improvement, with 13 traits ranking in the top 15% of the breed 9 in the top 5%.
- Southern born and southern bred, he is ideally slick haired in the summer.
- More attractive phenotypically than his sire out of the current number one donor at Gibbs Farms.



Gibbs 9114G Essential, Sire of Signature



Dam of Signature

Homozygous Black, Homozygous Polled || PB SM
 ASA# 4104347 DOB: 3/31/2022 Tattoo: K229

Owned by:
 Kellers Broken Heart Ranch || Hook Farms || Highland Acres || Clear Springs

- One of the most genetically advanced sire prospects to emerge from a prolific, breed-leading cow family and pedigree.
- Maternal masterpiece setting the standard for CE, MCE, Milk, STAY and Marbling.
- Keynote is as clean through his sheath and front 1/3 as any



Keynote Daughter



Keynote son

PB Simmental in the country and his calves are expressing his shapely muscle pattern even at a young age!

- Possesses the “Cowboy Look” for a real heifer bull sire and his ACE designation further validates his phenotype.



	DIRECT					MATERNAL					CARCASS				S INDEX	
	CE	BW	WW	YW	ADG	MCE	MILK	MWW	STAY	DOC	CW	YG	MARB	REA	API	TI
EPD	16.1	-4.6	92.0	140.1	0.30	9.3	19.1	65.0	25.8	9.0	50.3	0.03	1.27	0.49	234.0	121.3
ACC	0.63	0.74	0.70	0.70	0.70	0.40	0.26	0.36	0.41	0.64	0.55	0.41	0.53	0.51	-	-
RANK	10	1	15	15	20	10	80	40	1	80	5	99	1	99	1	1

HOOK'S BEACON 56B
 SIRE: CLRS GUARDIAN 317G
 CLRS ALWAYS XCELLENT

WS PROCLAMATION E202
 DAM: KBHR DEBUTANTE H113
 BAR CK MS X38 106Z



SEMEN \$40

Contact Allied to order semen.

ORigen **ALLIED**
 GENETIC RESOURCES

KBHR GUNSMOKE J131



Homozygous Black, Homozygous Polled || PB SM
 ASA# 3943843 DOB: 3/22/2021 Tattoo: J131

Owned by:

Clear Springs Cattle || Cottonwood Cattle || Keller Broken Heart Ranch ||
 Cow Camp Ranch

- The Gunsmoke calves have proved that his structural integrity and hoof quality are the real deal!
- His calves scan very well for IMF as well to solidify him as a top tier marbling bull in a PB package.
- Gunsmoke's added frame makes him desirable for today's market without sacrificing the future of your cowherd as his maternal predictions and pedigree bode very well for quality females.



Gunsmoke son



Gunsmoke son

BUNK ACC EPD	DIRECT					MATERNAL					CARCASS				\$ INDEX	
	CE	BW	WW	YW	ADG	MCE	MILK	MWW	STAY	DOC	CW	YG	MARB	REA	API	TI
	9.9	1.3	93.6	141.1	0.30	5.6	25.2	71.9	21.2	11.6	48.7	-0.23	1.06	1.02	196.3	110.8
	0.67	0.85	0.82	0.82	0.82	0.40	0.29	0.42	0.44	0.75	0.63	0.47	0.58	0.56	-	-
	75	55	10	15	20	55	35	15	4	55	10	95	1	20	1	1

SEMEN \$40

Contact Allied to order semen.



WS PROCLAMATION E202

SIRE: LBRS GENESIS G69

LBR DIANA D69

HOOK'S BEACON 56B

DAM: KBHR E197

BAR CK MS X38 106Z

ALLIED
 GENETIC RESOURCES

ORigen

Homozygous Black, Homozygous Polled || PB SM
 ASA# 3999260 DOB: 6/2/2021 Tattoo: J425

Owned by:
 Irvine Ranch || JC Simmental || All Beef || Gibbs Farms

- Proven heifer safe! This ACE qualified Hook's Eagle 6E son out of one of the most genetically potent donors in the breed.
- His first calves confirm his value as a Purebred heifer bull. Calves have tremendous vigor at birth.
- Deep sided, thick, clean and attractive on the profile, Boomer is a prototypical Simmental sire for all segments of the beef business.



Boomer son



Boomer son

- His dam too is nearly ideal with a tremendous udder for suspension and teat size and a stunning genetic evaluation.

IR/JLN BOOMER J425



	DIRECT					MATERNAL					CARCASS				S INDEX	
	CE	BW	WW	YW	ADG	MCE	MILK	MWW	STAY	DOC	CW	YG	MARB	REA	API	TI
EPD	17.2	-2.7	81.3	131.2	0.31	8.3	24.1	64.7	17.0	14.6	24.9	-0.36	0.79	1.17	187.3	103.6
ACC	0.68	0.79	0.74	0.72	0.72	0.38	0.23	0.35	0.43	0.59	0.54	0.42	0.48	0.50	-	-
Rank	4	4	40	25	20	15	40	40	35	20	65	60	2	10	2	3

HOOK'S BLACK HAWK 50B
 SIRE: HOOK'S EAGLE 6E
 HOOK'S CRYSTAL 1C

KBHR HIGH ROAD E283
 DAM: KBHR IR/JLN ASTORIA G119
 BAR CK MS X38 106Z



SEMEN \$30

Contact Allied to order semen.

ORigen **ALLIED**
 GENETIC RESOURCES

BRIDLE BIT RESOURCE G9117



BARKS ACC EPD	DIRECT					MATERNAL					CARCASS					S INDEX	
	CE	BW	WW	YW	ADG	MCE	MILK	MWW	STAY	DOC	CW	YG	MARB	REA	API	TI	
	16.3	-1.2	86.4	140.6	0.34	10.6	32.9	76.1	17.6	14.9	47.2	-0.39	0.37	1.32	164.4	95.5	
	0.71	0.85	0.82	0.81	0.81	0.47	0.41	0.51	0.45	0.63	0.59	0.45	0.60	0.54	-	-	
	10	15	25	15	10	2	4	5	30	15	10	45	25	2	15	15	

SEMEN \$40

Contact Allied to order semen.



HOOK'S BEACON 56B
SIRE: HOOK'S ENCORE 65E
HOOK'S CHATTER 63C

SAND RANCH HAND
DAM: BRIDLE BIT MISS B452
BRIDLE BIT MISS Y183

ALLIED GENETIC RESOURCES **ORigen**

Homozygous Black, Homozygous Polled || PB SM
ASA# 3561070 DOB: 3/12/2019 Tattoo: G9117

Owned by:
Doll Simmental || All Beef LLC

- Few other sires put together the combination of physical prowess and maternal genetic punch offered by Resource and his across the industry use is testament to that appeal.
- Resource is passed, but there is some inventory still available.
- Currently 3 full sisters are front line donors including Bridle Bit Choice G994, the dam of JC MR Gold Rush.
- Bridle Bit Miss B452 is among the greatest living donors in the Simmental breed. Her progeny list includes 9 breeder bulls with more to come!
- Not surprisingly, his daughters are proving to be his most impactful legacy.



Wildberry Paton K059, Resource son



\$100,000 top seller at Bridle Bit Simmentals

Homozygous Black, Homozygous Polled || PB SM
 ASA# 4060597 DOB: 2/26/2022 Tattoo: K059

Owned by:
 Genex || Wildberry Farms || All Beef

- Patton is proving to be a leader among the many Bridle Bit Resource sons for spread and balanced genetic improvement.
- Early proofs are positive, with 12 traits in the top 20% of the breed and 16 traits superior to average.
- Individually, he ratioed 96 for BW, 107 WW, 106 YW, 127 for MB and 129 REA. You just can't get much more complete for performance.
- Expect solid Calving Ease with explosive growth and muscular sound structured calves.
- In person, he is a pup to be around. Quiet natured and easy going the way they all should be.



Patton son



	DIRECT					MATERNAL					CARCASS				S INDEX	
	CE	BW	WW	YW	ADG	MCE	MILK	MWW	STAY	DOC	CW	YG	MARB	REA	API	TI
EPD	16.8	-1.5	81.0	138.7	0.36	9.6	29.7	70.1	16.3	8.6	33.5	-0.31	0.70	1.00	179.5	100.6
ACC	0.56	0.67	0.60	0.60	0.60	0.29	0.21	0.32	0.34	0.41	0.47	0.35	0.43	0.42	-	-
Rank	5	10	45	15	4	10	10	20	45	85	35	80	3	20	3	5

HOOK'S ENCORE 65E
 SIRE: BRIDLE BIT RESOURCE G9117
 BRIDLE BIT MISS B452

CLRS DIVIDEND 405D
 DAM: WBF ULTRA G621
 WBF ULTRA E309



Contact Allied to order semen.

GENEX

ALLIED
 GENETIC RESOURCES

GIBBS 9114G ESSENTIAL



Breed ACC EPD	DIRECT					MATERNAL					CARCASS					S INDEX	
	CE	BW	WW	YW	ADG	MCE	MILK	MWW	STAY	DOC	CW	YG	MARB	REA	API	TI	
	15.6	-1.7	101.1	170.8	0.44	9.0	33.2	83.7	17.0	18.2	55.6	-0.30	0.48	1.48	176.3	107.8	
	0.76	0.92	0.89	0.88	0.88	0.59	0.53	0.61	0.47	0.83	0.67	0.50	0.68	0.64	-	-	
	10	10	3	1	1	10	4	1	35	2	3	80	15	1	4	1	

SEMEN \$30

Contact Allied to order semen.



CCR WIDE RANGE 9005A
SIRE: GIBBS 7382E BROAD RANGE
SSF BLK LOUISE Y534

HOOK'S BROADWAY 11B
DAM: GIBBS 7153E STAR 3136A
GIBBS 3136A STAR 0589X

ALLIED
GENETIC RESOURCES

GENEX

Homozygous Black, Homozygous Polled || PB SM
ASA# 3716905 DOB: 9/5/2019 Tattoo: 9114G

Owned by:

Genex || Gibbs Farms || All Beef || JC Simmentals || Salinas Farms

- Few highly proven bulls of any breed sire the kind of spread from BW to WW and YW that Essential offers. He is simply special.
- His sons are topping sales everywhere, because Essential stamps them with great feet, disposition and dominant growth every time.
- A Whopping 11 traits in the top 5% of all Purebreds and 5 more in the top 15%.
- First daughters look really good as well with exceptional fertility and disposition at calving.



Gibbs 2510K Signature, Essential son



RFS Credentials, Essential son

Homozygous Black, Homozygous Polled || PB SM
 ASA# 2854180 DOB: 2/17/2014 Tattoo: 56B

Owned by:

Koch Cattle || Gateway Simmental || Diamond Peak Cattle || Huntley Bros. || Hook Farms

- The legend himself, Hook's Beacon 56B, may be the most readily available, highly proven sire to use for predictable genetic progress!
- His daughters are the most productive cows in herds all across the country, with tre-mendous hoof quality and fertility bred in.



Beacon daughter



KBHR Honor, son of Beacon

- Very few bulls in the history of the beef industry have proven out as well as Beacon as he still ranks among the best for maternal efficiency and carcass quality.
- Highly recommend using Beacon if you do not have his influence in your herd!! He has the ability to transform a set of cows into profitable beef genetics in one generation.

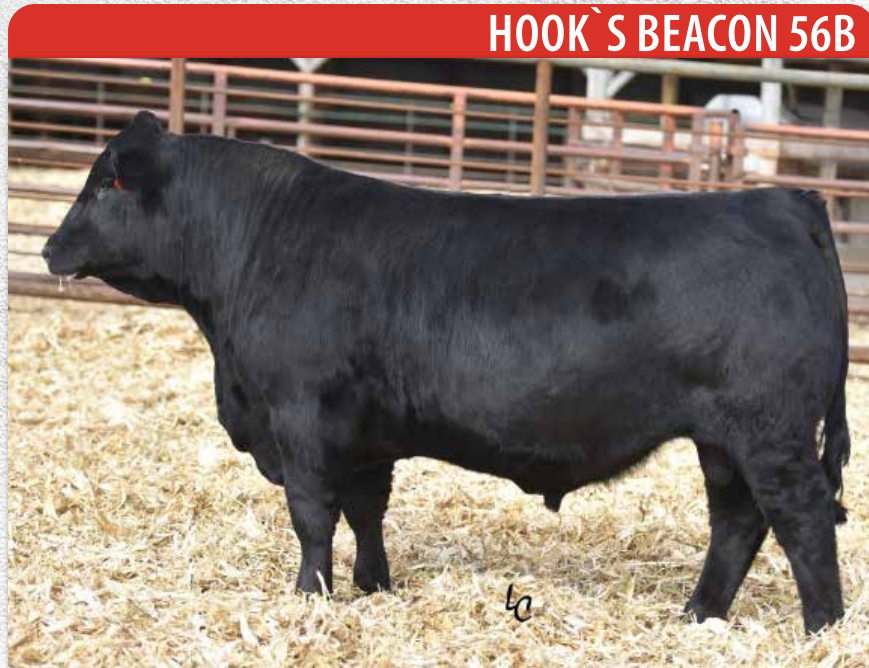

RANK	EPD	DIRECT					MATERNAL					CARCASS				S INDEX	
		CE	BW	WW	YW	ADG	MCE	MILK	MWW	STAY	DOC	CW	YG	MARB	REA	API	TI
		16.5	-2.8	79.4	120.8	0.26	11.2	28.7	68.3	20.8	9.0	41.0	-0.42	0.68	1.54	186.7	100.2
ACC	0.90	0.95	0.95	0.95	0.95	0.87	0.91	0.92	0.83	0.92	0.84	0.62	0.84	0.81	-	-	
	10	4	50	45	45	2	15	25	5	80	20	35	4	1	2	5	

NICHOLS LEGACY G151
 SIRE: HOOKS SHEAR FORCE 38K
 C&D TRACY

GW PREDESTINED 701T
 DAM: HOOKS ZAFIRAH 41Z
 HOOK'S UNO 54U



SEMEN \$18

Contact Allied to order semen.

ORigen **ALLIED**
 GENETIC RESOURCES

WS PROCLAMATION E202



BMS ACC EPD	DIRECT					MATERNAL					CARCASS					S INDEX	
	CE	BW	WW	YW	ADG	MCE	MILK	MWW	STAY	DOC	CW	YG	MARB	REA	API	TI	
	13.2	0.4	96.8	143.5	0.29	8.0	25.2	73.5	16.2	17.8	34.9	-0.10	0.61	0.38	167.7	102.4	
	0.85	0.95	0.93	0.93	0.93	0.82	0.86	0.89	0.75	0.89	0.79	0.59	0.78	0.74	-	-	
	30	35	10	10	25	20	35	10	45	3	30	99	10	99	10	3	

SEMEN \$50

Contact Allied to order semen.



TRIPLE C SINGLETARY S3H
SIRE: CCR COWBOY CUT 5048Z
CCR MS 4045 TIME 7322T

CLRS GRADE-A 875 A
DAM: WS MISS SUGAR C4
WS ANISE A71

ALLIED
GENETIC RESOURCES

ORigen

Homozygous Black, Homozygous Polled || PB SM
ASA# 3254156 DOB: 2/21/2017 Tattoo: E202

Owned by:
APEX Cattle || Wilkinson Farms

- A legendary sire that is represented in top sellers in sale after sale. The common denominator is that they are either out of his daughters, or his prepotent, popular sons Bold Ruler, Global or Genesis!
- Proclamation (now deceased) took the Simmental world by storm by consistently siring impressive performance, extra volume, good feet, and structure with the added value he has brought to the marketplace with his good-natured progeny.
- Acclaimed as Sugar's "Greatest and Most Proven" Son! Proclamation daughters are on her same path of maternal greatness!
- His sons have topped numerous auctions and are featured sire groups in sale after sale.
- His highly maternal daughters are beautiful uddered, broody, gentle, easy fleshing, fertile and extra valuable in building better cow herds.
- For better dispositions, extra body mass, super sound structure, great feet and program impacting multi-trait EPDs with added performance, he is the sire of choice!
- High Quality Semen, Excellent Conception Rates!
- Build Great Cow Herds with His Daughters!



LBRS Genesis, Proclamation son



KBHR Global, Proclamation son

Homozygous Black, Homozygous Polled || PB SM
 ASA# 3403352 DOB: 2/4/2018 Tattoo: 40F

Owned by:
 ABS Global || JC Simmental || Hook Farms || All Beef

- Frontline is another of the list of truly great and proven maternal bulls in this year's lineup.
- One of the most prepotent foot improvers in the beef industry, expect broody, good uddered and wonderfully sound daughters in volume.



Frontline son at Barker Cattle Company



Daughter from Advanced Beef Genetics Dispersal

- 9 traits in the top 10% of the evaluation and 5 more in the top 30%, with high levels of proof!

HOOK'S FRONTLINE 40F



	DIRECT					MATERNAL					CARCASS				S INDEX	
	CE	BW	VV	YW	ADG	MCE	MILK	MWW	STAY	DOC	CW	YG	MARB	REA	API	TI
EPD	13.1	-0.8	68.6	109.0	0.25	8.5	29.3	63.5	21.0	13.6	19.9	-0.31	0.67	0.71	174.1	90.2
ACC	0.73	0.90	0.87	0.87	0.87	0.65	0.71	0.76	0.54	0.79	0.70	0.53	0.71	0.65	-	-
Rank	30	20	90	70	50	15	15	45	5	30	85	80	4	80	5	25

TJ MAIN EVENT 503B
 SIRE: CDI MAINLINE 265D
 HOOK'S BEYONCE 82B

HOOKS SHEAR FORCE 38K
 DAM: HOOK'S CARINA 15C
 HOOK'S YEARN 39Y



SEMEN \$30

Contact Allied to order semen.



ASR AMERICAN PROUD H0301



Breed ACC EPD	DIRECT					MATERNAL					CARCASS					S INDEX	
	CE	BW	WW	YW	ADG	MCE	MILK	MWW	STAY	DOC	CW	YG	MARB	REA	API	TI	
	11.8	0.0	92.6	145.6	0.33	5.1	20.3	66.5	19.6	16.6	32.5	-0.40	0.50	1.05	169.0	98.9	
	0.60	0.76	0.73	0.72	0.72	0.37	0.34	0.44	0.38	0.68	0.54	0.40	0.49	0.48	-	-	
	50	30	15	10	10	65	75	35	15	10	40	40	15	15	10	10	

SEMEN \$30

Contact Allied to order semen.



HOOK'S BLACK HAWK 50B

SIRE: ASR AMERICAN PATRIOT F843

ASR MS PRIMROSE D663

CCR COWBOY CUT 5048Z

DAM: ASR LITTLE DESI D6273

ASR LITTLE DESSI Z213

ALLIED **ORigen**
GENETIC RESOURCES

Homozygous Black, Homozygous Polled || PB SM
ASA# 3796572 DOB: 2/8/2020 Tattoo: H0301

Owned by:

All Beef LLC || Altenburg Super Baldy Ranch || Lyman Livestock

- American Proud is now deceased, but his progeny proof will make him more popular as time goes on. He just does all the things breeders want from an outcross purebred.
- Calves have tremendous growth, a little extra size and are very muscular. Very purebred for type with more substance and bone as well.
- His EPDs continue to rise for value as well with increasing growth values and maternal success.
- Progeny averaged 36 for PAP at 7,000 feet of elevation for Lyman Livestock in Utah.
- Expect his quiet natured daughters to have wonderful udders and exceptional hoof quality.



Daughter at Bridle Bit Simmentals



Son from Lassle Ranch Simmentals

Homozygous Black, Homozygous Polled || PB SM
ASA# 3789447 DOB: 3/20/2020 Tattoo: H060

Owned by:
Keller Broken Heart Ranch || Hook Farms || Eichacker Simmentals || Gibbs
Farms || All Beef

- Few if any purebred sires, that are documented to work well on heifers, command so much stoutness, muscle and bone in their progeny.
- Tremendous thickness of top, massive quartered sire that charts 13 traits in the top 25% of the breed or higher.



Honor son



Honor son

- Bull calves show extra masculinity and testicle size with fertility is a plus.
- Out of the legendary WS Sugar C4 donor, Honor was the \$100,000 top seller at the 2022 Keller Broken Heart sale.
- Honor also is one of the highest accuracy carcass trait bulls in the breed with well proven high rankings for Marbling, Rib Eye and Carcass Weight.

KBHR HONOR H060



DIRECT					MATERNAL					CARCASS				S INDEX	
CE	BW	WW	YW	ADG	MCE	MILK	MWW	STAY	DOC	CW	YG	MARB	REA	API	TI
17.1	-2.3	86.6	133.5	0.29	9.5	27.5	70.7	18.9	6.9	36.1	-0.33	0.54	1.03	177.3	99.8
0.80	0.92	0.89	0.89	0.89	0.58	0.46	0.55	0.51	0.84	0.73	0.56	0.69	0.70	-	-
4	10	25	25	25	10	20	20	20	95	30	70	10	20	4	5

HOOKS SHEAR FORCE 38K
SIRE: HOOK'S BEACON 56B
HOOKS ZAFIRAH 41Z

CLRS GRADE-A 875 A
DAM: WS MISS SUGAR C4
WS ANISE A71



SEMEN \$25

Contact Allied to order semen.



KBHR HIGH ROAD E283



Homozygous Black, Homozygous Polled || PB SM
 ASA# 3312276 DOB: 4/10/2017 Tattoo: E283

Owned by:
 Gibbs Farms || JC Simmental || Kellers Broken Heart Ranch || Genex || All Beef

- High Road remains relevant as a highly proven choice because of the consistency of the calves he sires.
- High Road will add significant frame and growth without unnecessary birth weight every single time.
- He also improves feet and docility and commercial customers love to buy his sons.
- 13 traits in the top 15% of the breed and he sires clean patterned, attractive and sound structured progeny.
- Tremendous carcass value as well.



High Road daughter



High Road son

BUNKER AGE TPO	DIRECT					MATERNAL					CARCASS				\$ INDEX	
	CE	BW	WW	YW	ADG	MCE	MILK	MWW	STAY	DOC	CW	YG	MARB	REA	API	TI
	15.5	-1.3	92.6	144.8	0.33	8.8	24.1	70.3	16.2	15.5	42.6	-0.35	0.51	1.15	169.7	101.4
	0.84	0.94	0.92	0.92	0.92	0.79	0.82	0.85	0.69	0.88	0.77	0.59	0.77	0.76	-	-
	10	15	15	10	10	15	40	20	45	15	15	65	15	10	10	4

SEMEN \$25

Contact Allied to order semen.



HOOKS SHEAR FORCE 38K
 SIRE: HOOK'S BEACON 56B
 HOOKS ZAFIRAH 41Z

CLRS GRADE-A 875 A
 DAM: WS MISS SUGAR C4
 WS ANISE A71

ALLIED
 GENETIC RESOURCES

GENEX

Homozygous Black, Homozygous Polled || PB SM
 ASA# 3253795 DOB: 2/15/2017 Tattoo: 65E

Owned by:
 All Beef LLC || Encore Cattle and Genetics || Hook Farms

- Encore remains one of the elite female sires in the Simmental breed. He is simply a no holes choice for quality.
- Great fertility, disposition and longevity in these cattle with wonderful feet and structure.
- Encore is still breeding cows 2 seasons a year in KS and MO and shows no sign of slowing down.
- Bull progeny are heavy muscled, sound and correct and are big REA and Marbling improvers.



Donor female for JC Simmental in Michigan



Encore son At Cow Camp Ranch

HOOK'S ENCORE 65E



	DIRECT					MATERNAL					CARCASS				S INDEX	
	CE	BW	WW	YW	ADG	MCE	MILK	MWW	STAY	DOC	CW	YG	MARB	REA	API	TI
EPD	12.6	-0.3	75.3	117.0	0.26	5.3	25.5	63.1	19.6	17.4	20.3	-0.55	0.53	1.34	165.9	90.8
ACC	0.78	0.89	0.87	0.86	0.86	0.67	0.74	0.79	0.60	0.82	0.76	0.57	0.75	0.71	-	-
Rank	40	25	65	55	45	60	30	50	15	3	80	4	10	1	10	20

HOOKS SHEAR FORCE 38K
 SIRE: HOOK'S BEACON 56B
 HOOKS ZAFIRAH 41Z

MR NLC ENTREPRENEUR 1227
 DAM: HOOK'S CHATTER 63C
 HOOK'S XCEPTION 51X



SEMEN \$25

Contact Allied to order semen.

ORigen **ALLIED**
 GENETIC RESOURCES

CLRS JOHNNY WALKER 1049J



Homozygous Black, Homozygous Polled || PB SM
 ASA# 3874317 DOB: 2/11/2021 Tattoo: CLRS1049J

Owned by:

Gerloff Farms || McDonald Farms || Clear Springs Cattle || All Beef

- Striking, highly productive daughters will be his strongest genetic legacy.
- Sons have some extra frame and stretch with a great look and a high level of structural soundness and foot quality.
- Hook's Yuma 49Y has been a great producer prior to her entrance into the donor pen last year and is still going strong at 14 years of age. She too is the dam of Hook's Evita 18E, Hook's Bounty 6B, Hook's Freedom and the grand dam of Hook's Fantasia 94F.

BUNK ACC EPD	DIRECT					MATERNAL					CARCASS				S INDEX	
	CE	BW	WW	YW	ADG	MCE	MILK	MWW	STAY	DOC	CW	YG	MARB	REA	API	TI
	13.7	-0.4	90.0	132.7	0.27	7.4	23.1	68.0	24.0	10.3	39.8	-0.27	0.47	0.89	176.0	96.5
	0.66	0.80	0.78	0.76	0.76	0.38	0.29	0.41	0.41	0.62	0.59	0.42	0.52	0.49	-	-
	25	25	20	25	35	25	50	30	1	70	20	90	15	45	5	10

SEMEN \$25

Contact Allied to order semen.



HOOK'S BEACON 56B
 SIRE: CLRS GUARDIAN 317G
 CLRS ALWAYS XCELLENT

HOOKS TITUS 31T
 DAM: HOOK'S YUMA 49Y
 HOOK'S UNIVERSAL 17U

ALLIED
 GENETIC RESOURCES

ORigen



Johnny Walker daughter

Homozygous Black, Homozygous Polled || PB SM
 ASA# 4220296 DOB: 2/28/2023 Tattoo: L49

Owned by:
 Black Summit Cattle || Rydeen Farms

- Credentials is a member of the storied and high selling flush by Gibbs Essential and Medora at Rydeen Farms.
- His name fits him perfectly, he has unequalled top tier genetic value.
- Structural quality and stoutness in a more moderate package than most Essential sons.
 - Great phenotype and the "credentials" to lead your program into the future!
 - First calves have come easy and certainly have the 'look.'



Dam of Credentials



Gibbs 9114G Essential, Sire of Credentials

RFS CREDENTIALS L49



Breed	ACC	DIRECT					MATERNAL					CARCASS				\$ INDEX	
		CE	BW	WW	YW	ADG	MCE	MILK	MWW	STAY	DOC	CW	YG	MARB	REA	API	TI
		16.5	-1.5	88.7	145.7	0.36	9.9	27.4	71.7	20.1	15.1	41.1	-0.27	0.72	1.05	189.5	104.9
		0.47	0.51	0.53	0.54	0.30	0.24	0.32	0.38	0.48	0.47	0.37	0.43	0.44	-	-	
		10	10	20	10	4	4	20	15	10	15	20	90	3	15	1	2

GIBBS 7382E BROAD RANGE
 SIRE: GIBBS 9114G ESSENTIAL
 DAM: GIBBS 7153E STAR 3136A

KBHR HIGH ROAD E283
 DAM: KBHR MEDORA G132
 BAR CK MS X38 106Z



SEMEN \$40

Contact Allied to order semen.

ORigen **ALLIED**
 GENETIC RESOURCES

JC MR TOTAL POWER F113K



Homozygous Black, Homozygous Polled || PB SM
 ASA# 4029550 DOB: 2/24/2022 Tattoo: JCF113K

Owned by:
 Salinas Farms || JC Simmental

- Definite 6 framed power bull as his name implies, but with loads of maternal and carcass value as well.
- Thick ended and good looking, he offers stoutness and bulk with wonderful structure and kind.
- You just can't make a female any better than his dam, Fantasia 94F. She is an absolute model cow regardless of breed.
- 9 EPD traits in the top 10% or better and 14 in the top 25%.



Total Power son



Hook's Fantasia 94F, dam of Total Power

Breed ACC EPD	DIRECT					MATERNAL					CARCASS				S INDEX	
	CE	BW	WW	YW	ADG	MCE	MILK	MWW	STAY	DOC	CW	YG	MARB	REA	API	TI
	12.7	-0.5	83.3	137.3	0.34	7.6	37.4	78.9	20.0	13.4	36.3	-0.38	0.60	1.25	174.8	98.5
	0.57	0.69	0.64	0.64	0.64	0.34	0.24	0.34	0.37	0.54	0.49	0.39	0.44	0.48	-	-
	35	20	35	20	10	25	1	3	10	30	30	50	10	3	5	10

SEMEN \$30

Contact Allied to order semen.



GIBBS 7382E BROAD RANGE
 SIRE: GIBBS 9114G ESSENTIAL
 GIBBS 7153E STAR 3136A

HOOK'S BEACON 56B
 DAM: HOOK'S FANTASIA 94F
 HOOK'S CELEBRITY 19C

ALLIED **ORigen**
 GENETIC RESOURCES

Homozygous Black, Homozygous Polled || PB SM
 ASA# 4225851 DOB: 3/24/2023 Tattoo: L175

Owned by:
 Eichacker Simmentals || Keller Broken Heart Ranch

- Kota was the big, ultra-attractive, perfect structured brother in the lead flush at the 2024 Keller Broken Heart Ranch sale.
- Genesis was a perfect mating for the great 106Z donor to add punch without sacrificing maternal greatness and carcass traits.
- Clean fronted, level hiped and extended from front to rear, he



Dam of Kota



LBRS Genesis, Sire of Kota

- is easy on the eyes and a whole lot more!
- Expect Kota to enhance docility, hoof structure and soundness as well.



	DIRECT					MATERNAL					CARCASS				S INDEX	
	CE	BW	VVW	YW	ADG	MCE	MILK	MWW	STAY	DOC	CW	YG	MARB	REA	API	TI
EPD	12.6	0.4	89.9	141.5	0.32	7.7	22.1	67.0	18.6	16.2	50.2	-0.20	0.95	0.90	189.8	107.3
ACC	0.47	0.52	0.53	0.53	0.53	0.33	0.28	0.35	0.41	0.51	0.49	0.40	0.48	0.47	-	-
BLANK	40	35	20	15	15	25	60	30	20	10	5	99	1	40	1	1

WS PROCLAMATION E202
 SIRE: LBRS GENESIS G69
 LBR DIANA D69

WS HOT BEEF X38
 DAM: BAR CK MS X38 106Z
 BAR CK MS MEAT MKR 323T



SEMEN \$30

Contact Allied to order semen.

ORigen **ALLIED**
 GENETIC RESOURCES

GIBBS CULMINATION



CAROLINE

BMSI ACC EPD	DIRECT					MATERNAL					CARCASS					S INDEX	
	CE	BW	WW	YW	ADG	MCE	MILK	MWW	STAY	DOC	CW	YG	MARB	REA	API	TI	
	13.9	0.5	105.0	171.7	0.42	8.2	30.1	82.5	18.4	13.5	65.4	-0.08	0.97	0.87	198.9	117.8	
	0.53	0.62	0.52	0.52	0.52	0.32	0.24	0.33	0.38	0.47	0.44	0.36	0.42	0.42	-	-	
	25	40	2	1	1	20	10	1	25	30	1	99	1	45	1	1	

SEMEN \$40

Contact Allied to order semen.



WS PROCLAMATION E202

SIRE: LBRS GENESIS G69

LBR DIANA D69

GIBBS 3133A MOUNTAINEER

DAM: GIBBS 9047G LOUISE Y534

SSF BLK LOUISE Y534

ALLIED **ORigen**
GENETIC RESOURCES

Homozygous Black, Homozygous Polled || PB SM
ASA# 4120425 DOB: 9/12/2022 Tattoo: 2411K

Owned by:

Gibbs Farms || Terra Sol Beef || Ludwig Simmentals || Roger Eakins

- One of the finest Genesis sons you will find whose genetic profile continues to climb with every calf crop.
- Culmination comes in a 6+ frame package and is an improver for hair shedding and docility.
- The 9047G has become one of Gibbs biggest producers placing two bulls in the hands of breeders Culmination and Prosperity.
- Culmination combination of both terminal and maternal makes him a true outlet for genetic improvement.



LBRS Genesis G69, Sire of Culmination



Dam of Culmination

Homozygous Black, Homozygous Polled || PB SM
 ASA# 4240700 DOB: 3/1/2023 Tattoo: L078

Owned by:
 Triangle J Ranch || Wildberry Farms || All Beef

- Outcross Purebred genetics from one of the most near ideal females in the Simmental breed.
- Attractive, extra deep sided and square, this wide bodied, sound structured bull topped the Wildberry Farms sale in 2024.
- WBF Grace F426 is an absolute model of what a Sim cow should



Dam of Undisputed



Sire of Undisputed

- offer to the beef industry. She is a gentile tank of a female with near perfect feet and udder and a track record of producing the best calf at WBF year after year.
- Expect him to work on heifers as well to promote STAY, Marbling, MCE and Profitability.

WBF UNDISPUTED L078



	DIRECT					MATERNAL					CARCASS				S INDEX	
	CE	BW	WW	YW	ADG	MCE	MILK	MWW	STAY	DOC	CW	YG	MARB	REA	API	TI
EPD	15.2	-0.8	71.8	112.2	0.25	8.9	27.7	63.5	23.2	11.8	14.6	-0.14	0.73	0.39	184.6	92.8
ACC	0.44	0.51	0.48	0.49	0.49	0.23	0.18	0.28	0.32	0.40	0.40	0.32	0.39	0.38	-	-
RANK	15	20	80	65	50	10	20	45	1	50	95	99	3	99	2	15

TJ HEISMAN 388F
 SIRE: KBHR HARTLAND H100
 KBHR E084

IR ZEUS A718
 DAM: WBF GRACE F426
 WBF GRACE D937



SEMEN \$30

Contact Allied to order semen.

ORigen **ALLIED**
 GENETIC RESOURCES

JC QUIET MAN 758K



Homozygous Black, Homozygous Polled || PB SM
 ASA# 4029480 DOB: 2/9/2022 Tattoo: JC758K

Owned by:

Salinas Farms || JC Simmental || All Beef

- Out of one of the great young donors in the breed, Quiet Man is working great on heifers, which is exactly what he was expected to do with his G+ accreditation.
- The cow family is absolutely bullet proof behind this guy. Cowgirl already has WW and YW ratios on her natural calves at 107 and 112. Below her is TJ 8T and MS Miss 306R. Legends!
- Sons were among the feature bulls at the Eichacker and Great Lakes sales this spring, because they have tremendous type, structure and conservative birth weight genetics.
- Extremely quiet to be around, Quiet Man was brought in as a more reasonable disposition option to his famous sire.

BUNKER AGE WTD	DIRECT					MATERNAL					CARCASS				S INDEX	
	CE	BW	WW	YW	ADG	MCE	MILK	MWW	STAY	DOC	CW	YG	MARB	REA	API	TI
	14.3	-2.5	78.1	109.3	0.19	7.5	24.2	63.1	24.6	11.6	29.7	-0.13	0.56	0.54	180.0	93.1
	0.63	0.72	0.68	0.65	0.65	0.34	0.30	0.39	0.38	0.57	0.46	0.36	0.41	0.43	-	-
	20	5	55	70	85	25	40	50	1	55	50	99	10	99	3	15

SEMEN \$30

Contact Allied to order semen.



HOOK'S BEACON 56B
 SIRE: CLRS GUARDIAN 317G
 CLRS ALWAYS XCELLENT

CCR COWBOY CUT 5048Z
 DAM: J-J MS 8T COWGIRL 917G
 TJ 8T

ALLIED **ORigen**
 GENETIC RESOURCES



Quiet Man son

Homozygous Black, Homozygous Polled || PB SM
 ASA# 3935623 DOB: 3/3/2021 Tattoo: D014J

Owned by:
 Beach Cattle Co || Iron Creek Cattle

- A big spread bull who comes with negative birth and over a 150 pounds of YW who's tandem of marbling and REA is a rare find.
- He is one of the many Matron of Honor sons who have rose to the top of the Iron Creek Cattle Company program.
- The first progeny of Anthem has dominated the New Day sales



Dam of Anthem



Hook's Eagle 6E, Sire of Anthem

- with their appealing genetic predictors and pleasing type.
- A great choice for customers in the fescue belt a real hair shedding improver.

IRON CREEK ANTHEM 14J



	DIRECT					MATERNAL					CARCASS				S INDEX	
	CE	BW	WW	YW	ADG	MCE	MILK	MWW	STAY	DOC	CW	YG	MARB	REA	API	TI
EPD	13.2	-1.0	97.5	151.7	0.34	6.7	24.3	73.0	17.5	16.1	56.9	-0.41	0.71	1.47	181.7	108.9
ACC	0.60	0.68	0.60	0.57	0.57	0.36	0.26	0.35	0.44	0.50	0.52	0.40	0.47	0.48	-	-
Rank	30	15	5	5	10	40	40	10	30	10	2	35	3	1	3	1

HOOK'S BLACK HAWK 50B
 SIRE: HOOK'S EAGLE 6E
 HOOK'S CRYSTAL 1C

HOOK'S BEACON 56B
 DAM: KBHR MATRON OF HONOR F202
 BAR CK MS X38 106Z



SEMEN \$30

Contact Allied to order semen.

ORigen **ALLIED**
 GENETIC RESOURCES

HOOK'S FOREFRONT 16J



BIRTH WT WEANING WT 1000 LBS	DIRECT					MATERNAL					CARCASS					S INDEX	
	CE	BW	WW	YW	ADG	MCE	MILK	MWW	STAY	DOC	CW	YG	MARB	REA	API	TI	
	13.3	1.2	85.8	134.7	0.31	9.8	32.5	75.3	18.9	10.4	28.1	-0.43	0.65	0.94	173.0	98.6	
	0.59	0.68	0.65	0.65	0.65	0.37	0.28	0.38	0.42	0.61	0.52	0.41	0.52	0.50	-	-	
	30	50	25	20	20	5	5	10	20	70	55	30	5	30	10	10	

SEMEN \$30

Contact Allied to order semen.



CDI MAINLINE 265D
SIRE: HOOK'S FRONTLINE 40F
HOOK'S CARINA 15C

HOOK'S BEACON 56B
DAM: HOOK'S EVITA 18E
HOOK'S YUMA 49Y

ALLIED
GENETIC RESOURCES

ORigen

Homozygous Black, Homozygous Polled || PB SM
ASA# 3866470 DOB: 2/19/2021 Tattoo: 16J

Owned by:

Hook Farms || Hall Stock Farm || Highland Acres Farm

- Solid black (no white on underline), Purebred standout combining a multitude of high-value phenotypic and genotypic traits.
- Forefront stems from the prolific matron, Hook's Evita 18E, who has proven dominant for generating progeny excelling in growth, maternal value and carcass merit.
- Seedstock and commercial producers seeking added maternal calving ease, cow longevity, udder quality and hoof integrity need to consider adding Forefront to their sire list.
- Progeny have been sale features and high sellers for the Hall Stock Farms production sales.



HABR Forefront M462, son of Forefront



HABR Forefront M470, son of Forefront

Homozygous Black, Homozygous Polled || PB SM
 ASA# 3563006 DOB: 3/11/2019 Tattoo: 442G

Owned by:
 Hansen Simmental Ranch || Dakota Xpress

- He is in the top 5% of the breed in seven traits.
- 42-cm scrotal.
- Frame score 6.3.
- Falcon continues to impress us with his low birth weight and growth to yearling. Falcon can be used on virgin heifers, and he



High selling Falcon son at Dakota Xpress



DTR Unrivaled, Falcon son

is working well with many positive reports. We are calving Falcon daughters, and they are amazing cows with picture-perfect udders.

- Falcon is a structurally sound, long-bodied bull with the added performance we were looking for in our bull pen. Falcon carries an ideal foot structure with a large hoof and ideal toe shape.



	DIRECT					MATERNAL					CARCASS				S INDEX	
	CE	BW	VW	YW	ADG	MCE	MILK	MWW	STAY	DOC	CW	YG	MARB	REA	API	TI
EPD	14.5	-2.5	90.1	153.3	0.40	7.2	21.9	66.8	21.1	17.7	49.0	-0.43	0.27	1.35	168.7	96.0
ACC	0.72	0.87	0.83	0.82	0.82	0.55	0.53	0.61	0.47	0.71	0.67	0.52	0.67	0.63	-	-
RANK	20	5	15	4	1	30	60	30	4	3	10	30	35	1	10	10

HOOK'S BLACK HAWK 50B
 SIRE: HOOK'S EAGLE 6E
 HOOK'S CRYSTAL 1C

LRS CLASS ACT 606Z
 DAM: LRS MS CLASS ACT 437B
 LRS MS OLIE 078X



SEMEN \$30

Contact Allied to order semen.

ORigen **ALLIED**
 GENETIC RESOURCES

LBRS DAKOTA PRIDE J68



BUNK K&C EPD	DIRECT					MATERNAL					CARCASS					S INDEX	
	CE	BW	WW	YW	ADG	MCE	MILK	MWW	STAY	DOC	CW	YG	MARB	REA	API	TI	
	14.3	0.1	82.0	134.0	0.33	6.4	20.8	61.7	21.9	7.9	40.1	-0.31	0.30	0.98	162.0	87.7	
	0.57	0.67	0.63	0.60	0.60	0.31	0.24	0.34	0.36	0.41	0.46	0.36	0.43	0.44	-	-	
	20	30	40	20	10	45	70	55	3	90	20	80	35	25	15	30	

SEMEN \$30

Contact Allied to order semen.

ALLIED **ORigen**
 GENETIC RESOURCES

 HOOK'S BLACK HAWK 50B
 SIRE: KRJ HZN DIRECT IMPACT F805
 OMF/DK DARLING D49

 LBR GOLD RUSH B853
 DAM: LBR DAISY D68
 LBR SOMETHING SPECIAL Y4

 Homozygous Black, Homozygous Polled || PB SM
 ASA# 3938651 DOB: 1/23/2021 Tattoo: J68

 Owned by:
 Double T Simmental || Little Bitterroot Ranch Simmental

- Not just different, different and really good! His outcross pedigree dips back in Simmental history in very few generations.
- Wonderfully balanced genetic evaluation with big spread from Birth to Weaning and Yearling and top 3% STAY.
- Calves have a little extra frame size and length with really good structure and feet. Nice balance and look as well. He would be a great choice for making the next impactful outcross Purebred.
- Dam has 7 calves with and average 105 weaning ratio.



KRJ HZN Direct Impact F805, Sire of Dakota Pride

Homozygous Black, Homozygous Polled || PB SM
ASA# 4225709 DOB: 3/16/2023 Tattoo: L033

Owned by:
Keller Broken Heart Ranch || Cato Farms

- Out of the famed WS Miss Sugar C4 donor, Dakota has been widely recognized as one of the great Gibbs Essential sire's most physically dominant sons. He is full of performance. Powerful, long, attractive-made, and comes in a bigger package.
- His genetic value levels are off the charts to go along with his



Gibbs 9114G Essential, Sire of Dakota



Dam of Dakota

- physical dominance. 13 traits rank in the top 15% or better. He also achieved a top 1% \$GN, API, and TI ranking!
- If you want to improve the "look", performance, and genetic value of your cattle, this bull is a must use in 2025! His G+ status along with the top 3% CE and 2% BW ranking make him a good calving ease spread bull candidate as well.



	DIRECT					MATERNAL					CARCASS				S INDEX	
	CE	BW	VW	YW	ADG	MCE	MILK	MWW	STAY	DOC	CW	YG	MARB	REA	API	TI
EPD	17.7	-3.6	92.4	150.8	0.36	9.6	30.5	76.6	18.3	17.1	34.2	-0.16	0.70	0.69	191.4	109.1
ACC	0.49	0.52	0.54	0.54	0.54	0.33	0.27	0.35	0.39	0.52	0.49	0.39	0.48	0.47	-	-
RANK	3	2	15	10	4	10	10	4	25	4	35	99	3	85	1	1

GIBBS 7382E BROAD RANGE
SIRE: GIBBS 9114G ESSENTIAL
GIBBS 7153E STAR 3136A

CLRS GRADE-A 875 A
DAM: WS MISS SUGAR C4
WS ANISE A71



SEMEN \$40

Contact Allied to order semen.

ORigen **ALLIED**
GENETIC RESOURCES

KBHR SUMMIT L100

Homozygous Black, Homozygous Polled || 3/4 SM 1/4 AN
 ASA# 4225776 DOB: 3/21/2023 Tattoo: L100

Owned by:
 Cody Pitt || Keller Broken Heart Ranch



- Summit is a clean fronted power bull with extra mass, added length and tremendous rib shape carrying himself on a big square hoof.
- He has extreme genetic value with 14 traits in the top 25%, measuring a 17" REA going on to ratio 116. With a right score of 5 and the G+ badge he should definitely be on your short list!
- First calves are coming easy averaging 83 pounds with tons of vigor, extra width and tons of depth.



Redhill 672X X004 231A, Sire of Summit



Dam of Summit

BUNK AGE LBS	DIRECT					MATERNAL					CARCASS					S INDEX	
	CE	BW	WW	YW	ADG	MCE	MILK	MWW	STAY	DOC	CW	YG	MARB	REA	API	TI	
	12.9	0.6	91.3	146.3	0.34	8.3	17.6	63.1	18.9	16.6	34.7	-0.32	0.68	0.97	165.4	97.1	
	0.49	0.56	0.53	0.54	0.54	0.33	0.29	0.36	0.41	0.51	0.48	0.38	0.47	0.46	-	-	
	50	65	10	10	15	30	95	50	15	10	50	20	15	10	10	10	

SEMEN \$30

Contact Allied to order semen.



GW STEP OUT 672X
 SIRE: REDHILL 672X X004 231A
 GW MISS PREM BEEF X004

CLRS GRADE-A 875 A
 DAM: WS MISS SUGAR C4
 WS ANISE A71

ALLIED ORigen
 GENETIC RESOURCES

Homozygous Black, Homozygous Polled || PB SM
 ASA# 4211420 DOB: 2/4/2023 Tattoo: L361

Owned by:
 Keller Broken Heart Ranch

- The lead off high selling bull from the record setting 2024 Bridle Bit sale! He presents a unique combination of a true power bull presence with calving ease potential!
- Incredible actual data coupled with tremendous genetic value! WW ratio 118, YW ratio 109, IMF ratio 146. CE, BW, WW, YW, Milk, MWW, CW EPDs all rank in the top 15% or better! Doc, MCE, Marb, API, and TI rank in top 1%!
- Galaxy is physically imposing in person. Thick, Deep, and wide bodied. He is also very level and sound in his structure, bone work, and foot quality. He was heralded by many astute breeders on sale day as Galileo's most physically dominant son!



Hook's Galileo 210G, Sire of Galaxy



	DIRECT					MATERNAL					CARCASS				S INDEX	
	CE	BW	WW	YW	ADG	MCE	MILK	MWW	STAY	DOC	CW	YG	MARB	REA	API	TI
EPD	18.0	-2.9	92.9	141.1	0.30	11.6	33.8	80.1	15.0	19.4	46.3	-0.25	0.99	0.84	198.2	115.8
ACC	0.47	0.51	0.49	0.50	0.50	0.28	0.23	0.32	0.35	0.46	0.44	0.36	0.44	0.42	-	-
RANK	2	3	15	15	20	1	3	2	60	1	10	90	1	55	1	1

BRIDLE BIT ECLIPSE E744
 SIRE: HOOK'S GALILEO 210G
 HOOK'S EVITA 18E

COLORADO BRIDLE BIT E752
 DAM: BRIDLE BIT MISS G993
 BRIDLE BIT MISS B440

BRIDLE BIT GALAXY L361



SEMEN \$40

Contact Allied to order semen.

ORigen **ALLIED**
 GENETIC RESOURCES

LRS DUTTON 611K



Homozygous Black, Homozygous Polled || PB SM
 ASA# 4046516 DOB: 3/11/2022 Tattoo: 611K

Owned by:
 Trauernicht Farms || Select Sires || All Beef

- A little different Purebred, power bull option out of the clear #1 donor from the Lassle program.
- Progeny are deep sided and stout with exceptional muscle mass and growth.
- His outcross sire, ASR American Proud progeny PAP well and are making great females.
- Expect his Weaning and Yearling numbers to continue to rise, while retaining his maternal profit values.

BUNK ACC PDP	DIRECT					MATERNAL					CARCASS				S INDEX	
	CE	BW	WW	YW	ADG	MCE	MILK	MWW	STAY	DOC	CW	YG	MARB	REA	API	TI
	10.6	0.3	97.4	149.2	0.32	3.9	20.3	68.9	20.0	16.0	54.4	-0.45	0.39	1.44	163.2	98.5
	0.55	0.61	0.60	0.61	0.61	0.31	0.21	0.32	0.37	0.51	0.46	0.35	0.39	0.41	-	-
	65	35	10	10	15	85	75	25	10	10	3	25	20	1	15	10

Contact Allied to order semen.



ASR AMERICAN PATRIOT F843
 SIRE: ASR AMERICAN PROUD H0301
 ASR LITTLE DESI D6273



HOOK'S EAGLE 6E
 DAM: LRS MS EAGLE 983G
 LRS MS CLASS ACT 437B

ALLIED
 GENETIC RESOURCES



LRS Ms Eagle 983G, Dam of Dutton

Homozygous Black, Homozygous Polled || PB SM
 ASA# 4190231 DOB: 1/12/2023 Tattoo: L31

Owned by:
 Jeff Beck || Little Bitterroot River Simmental

- Limited Edition was the highly popular bull at the 2024 Bulls of the Big Sky Sale, admired for being a heifer safe bull with tremendous natural thickness.
- This wide based, thick made, deep ribbed Bold Ruler son carries the Ace logo and scored a 5 on the Right Choice evaluation.
- Exceptional maternal value with top values for BW, MCE, Stay and Docility and still boasts a top 5% Marbling EPD.
- Calf reports are just as you might expect from an ACE accredited bull.



KBHR Bold Ruler J152, Sire of Limited Edition



	DIRECT					MATERNAL					CARCASS				S INDEX	
	CE	BW	WW	YW	ADG	MCE	MILK	MWW	STAY	DOC	CW	YG	MARB	REA	API	TI
EPD	14.6	-1.3	73.0	120.2	0.29	9.4	22.9	59.3	20.1	17.1	23.2	-0.13	0.64	0.57	175.1	91.7
ACC	0.47	0.53	0.49	0.50	0.50	0.26	0.19	0.29	0.36	0.45	0.43	0.34	0.39	0.40	-	-
BANK	15	15	75	45	25	10	50	70	10	4	70	99	5	95	5	20

WS PROCLAMATION E202
 SIRE: KBHR BOLD RULER H152
 BAR CK MS X38 106Z

TNT AXIS X307
 DAM: LBR SUMMER RAIN A31
 LBR NIGHT DREAM M22



SEMEN \$30

Contact Allied to order semen.

ORigen **ALLIED**
 GENETIC RESOURCES

HA COVENANT 30K



Homozygous Black, Homozygous Polled || PB SM
 ASA# 4040505 DOB: 2/17/2022 Tattoo: 30K

Owned by:
 APEX Cattle

- From his initial calf crop, sons were featured highlights in the Lassel, APEX and Barker sales. Daughters are impressive with their extra volume, performance, and eye appeal.
- He is the 'true standout' Galileo son in terms of phenotype, balance, and his impressive genomic data!
- Great disposition, excellent feet and legs, deep-ribbed and powered up with impressive natural thickness.
- For extra eye appeal, impressive quality, sound structure, gentle dispositions, and valuable performance, he excels in all.
- Use the Planned Mating calculator to see the kind of EPD and Indexes projected utilizing him this year! The resulting data will be impacting, ahead of most any purebred sire in the breed.
- For correct-structured, great-footed, docile calves that have that extra volume, fleshing ability and eye appeal, make sure you order plenty of his semen.
- His extraordinary dam is now a lead donor at Running Springs Cattle program.

RANK	DIRECT					MATERNAL					CARCASS					S INDEX	
	CE	BW	WW	YW	ADG	MCE	MILK	MWW	STAY	DOC	CW	YG	MARB	REA	API	TI	
	13.1	2.0	93.0	152.0	0.37	8.0	26.1	72.5	21.0	16.6	55.5	-0.28	0.88	0.99	191.3	106.8	
	0.64	0.73	0.71	0.69	0.69	0.35	0.26	0.38	0.38	0.65	0.54	0.40	0.46	0.48	-	-	
30	65	15	5	3	20	30	15	5	10	3	85	1	25	1	2		

SEMEN \$30

Contact Allied to order semen.



BRIDLE BIT ECLIPSE E744
 SIRE: HOOK'S GALILEO 210G
 HOOK'S EVITA 18E

GW-WBF SUBSTANCE 820Y
 DAM: HOOK'S CERES 11C
 HOOK'S SARITA 92Y

ALLIED
 GENETIC RESOURCES

ORigen

Homozygous Black, Homozygous Polled || PB SM
 ASA# 4284283 DOB: 8/31/2023 Tattoo: 3125L

Owned by:
 Gibbs Farms || Gustin Cattle Company

- The finest son of Reserve to hit the marketplace and does so in solid colored package.
- The lead bull at Gibbs Farms impressive 2024 sale and offers first class phenotype and balanced genetic figures.
- Genetic balance is the staple of Prosperity figures and he will



LCDR Reserve 210J, Sire of Prosperity



Dam of Prosperity

- supply value from CE all the way to his profit indexes.
- On the bottom side of his pedigree he comes from the 9047G donor a Mountaineer female who is the cornerstone of Gibbs embryo program.



	DIRECT					MATERNAL					CARCASS				S INDEX	
	CE	BW	VW	YW	ADG	MCE	MILK	MWW	STAY	DOC	CW	YG	MARB	REA	API	TI
EPD	15.3	-1.1	86.4	134.9	0.30	10.2	27.7	70.8	20.9	14.7	30.2	-0.23	0.67	0.79	183.7	101.0
ACC	0.45	0.51	0.49	0.50	0.50	0.24	0.18	0.28	0.33	0.46	0.43	0.34	0.38	0.40	-	-
BLK	15	15	25	20	20	3	20	20	5	20	45	95	4	65	2	4

HHS MR ENTOURAGE 867B
 SIRE: LCDR RESERVE 210J
 LCDR MS ECHO 43E

GIBBS 3133A MOUNTAINEER
 DAM: GIBBS 9047G LOUISE Y534
 SSF BLK LOUISE Y534



SEMEN \$30

Contact Allied to order semen.

ORigen **ALLIED**
 GENETIC RESOURCES

QB SPECIAL OPS K11



Homozygous Black, Homozygous Polled || PB SM
 ASA# 4117080 DOB: 3/17/2022 Tattoo: K11

Owned by:
 Hansen Simmental Ranch || Dakota Xpress

- Big-middled bull, excellent muscle and shape in the rear quarter. Very sound-footed with ideal toe shape.
- Very maternal line with strong udder qualities.
- Colorado daughters are making great cows. 805 lb. 205 adj., 1,544 lb. 365 adj. and 42 cm testicles as a yearling.

BUNK & KCC EPD	DIRECT					MATERNAL					CARCASS				\$ INDEX	
	CE	BW	WW	YW	ADG	MCE	MILK	MWW	STAY	DOC	CW	YG	MARB	REA	API	TI
	4.6	4.7	107.1	177.0	0.44	2.5	32.9	86.7	17.8	11.8	69.4	-0.22	0.29	1.12	143.1	96.7
	0.50	0.65	0.59	0.58	0.58	0.25	0.15	0.27	0.32	0.14	0.44	0.32	0.37	0.40	-	-
	99	95	1	1	1	95	4	1	30	50	1	95	35	10	35	10

SEMEN \$40

Contact Allied to order semen.



HSR POWER PLUS D206
 SIRE: HART ASSULT 059G
 HART MISS 024D

COLORADO BRIDLE BIT E752
 DAM: QB MS G906
 QB MS E768

ALLIED
 GENETIC RESOURCES

ORigen



Special Ops son

Homozygous Black, Homozygous Polled || PB SM
 ASA# 4363941 DOB: 1/13/2024 Tattoo: 8M

Owned by:

JC Simmental || ABS Global || Miller Simmental || Woonallee Simmentals
 || All Beef

- True power and glory in one of the most physically imposing and genetically valuable packages ever in the Simmental breed.
- Massive for performance and phenotype, he maintains wonderful structure and balance, especially for a bull with his level of growth.



Hook's Galileo 210G, Sire of Marvel



Dam of Marvel

- Marvel ranks in the top 1 or 2% currently for 10 diverse and economically crucial trait EPDs, including YW, MWW, Doc., and Marbling REA.
- All of these breed leading projections place him at a rare level of calculated profit for both \$API and \$TI.



	DIRECT					MATERNAL					CARCASS				S INDEX	
	CE	BW	WW	YW	ADG	MCE	MILK	MWW	STAY	DOC	CW	YG	MARB	REA	API	TI
EPD	12.9	0.3	103.3	167.6	0.40	8.4	30.6	82.2	19.8	18.3	59.1	-0.34	0.95	1.27	200.2	117.6
ACC	0.45	0.48	0.50	0.51	0.51	0.28	0.23	0.31	0.37	0.45	0.45	0.37	0.45	0.43	-	-
BLVD	35	35	2	1	1	15	10	1	10	2	2	70	1	3	1	1

BRIDLE BIT ECLIPSE E744
 SIRE: HOOK'S GALILEO 210G
 HOOK'S EVITA 18E

LCDR FAVOR 149F
 DAM: WS SWEET KATCH K4
 WS SWEET SIXTEEN F16



SEMEN

Contact Allied to order semen.



SRF PIVOT 402M



Homozygous Black, Homozygous Polled || PB SM
 ASA# 4351219 DOB: 2/25/2024 Tattoo: 402M

Owned by:

Wade Small || Genex || Murphy Ranch || Peyton Pavlenko || All Beef

- The very popular Lot #1 and top seller of a great set at the 2025 Edge of the West Sale.
- We had more breeder calls and interest in this Global son than any other bull from this sale season.
- True balance in all things. Gorgeous type, structural perfection, wonderful rib shape and more of everything else that you could ask for in a purebred bull.
- Just check out his video when you have a minute. He will definitely make your short list for 2025.

BUNKER ACC EPD	DIRECT					MATERNAL					CARCASS					S INDEX	
	CE	BW	WW	YW	ADG	MCE	MILK	MWW	STAY	DOC	CW	YG	MARB	REA	API	TI	
	15.6	-0.5	98.7	155.5	0.35	8.7	26.7	76.0	21.4	15.0	54.5	-0.39	0.53	1.30	182.6	105.1	
	0.47	0.50	0.48	0.49	0.49	0.26	0.18	0.28	0.36	0.42	0.41	0.33	0.38	0.40	-	-	
	10	20	5	4	5	15	25	5	4	15	3	45	10	2	3	2	

SEMEN \$40

Contact Allied to order semen.



WS PROCLAMATION E202
 SIRE: KBHR GLOBAL J138
 BAR CK MS X38 106Z

HOOK'S EAGLE 6E
 DAM: SRF MISS 239K
 SRF MISS 947G

ALLIED
 GENETIC RESOURCES

GENEX



KBHR Global J138, Sire of Pivot

Homozygous Black, Homozygous Polled || PB SM
 ASA# 4338486 DOB: 8/27/2023 Tattoo: 1407L

Owned by:
 Francis & Sons || Cow Camp Ranch

- Purebred heifer bull specialist who blends maternal and carcass figures to the highest degree.
- Genetic value is littered across Bold Venture EPDs Top 2% CE, Top 1% API and Top 2% TI.
- If female retention is at the forefront of your mind Bold Venture should be high on your list he will supply moderation, fleshing ability and value.



KBHR Bold Ruler H152, Sire of Bold Venture



	DIRECT					MATERNAL					CARCASS				S INDEX	
	CE	BW	VV	YW	ADG	MCE	MILK	MWW	STAY	DOC	CW	YG	MARB	REA	API	TI
EPD	18.0	-3.8	78.5	121.7	0.27	11.9	27.5	66.7	21.5	16.5	36.3	-0.12	0.94	0.47	204.2	105.9
ACC	0.48	0.52	0.50	0.51	0.51	0.27	0.20	0.29	0.35	0.47	0.45	0.35	0.41	0.41	-	-
RANK	2	2	55	45	35	1	20	35	3	10	30	99	1	99	1	2

WS PROCLAMATION E202
 SIRE: KBHR BOLD RULER H152
 BAR CK MS X38 106Z

HOOK'S GALILEO 210G
 DAM: CCR MS GALILEO 1407J
 CCR MS ENCORE 9519G



SEMEN \$30

Contact Allied to order semen.

ORigen **ALLIED**
 GENETIC RESOURCES

JC MINUTE MAN 043M



BUNK ACC EPD	DIRECT					MATERNAL					CARCASS					S INDEX	
	CE	BW	WW	YW	ADG	MCE	MILK	MWW	STAY	DOC	CW	YG	MARB	REA	API	TI	
	19.7	-5.2	68.9	122.0	0.33	11.4	32.1	66.4	20.1	12.0	34.2	-0.27	0.88	0.94	202.6	102.6	
	0.42	0.46	0.48	0.49	0.49	0.23	0.14	0.24	0.33	0.41	0.40	0.32	0.38	0.38	-	-	
	1	1	90	40	10	1	5	35	10	50	35	90	1	30	1	3	

SEMEN

Contact Allied to order semen.



KBHR QUIGLEY C154
SIRE: WS JESSE JAMES 31J
LCDR MS GATES 49G

GIBBS 9114G ESSENTIAL
DAM: JC MS ESSENTIAL 94F 230K
HOOK'S FANTASIA 94F

ALLIED
GENETIC RESOURCES

STgenetics

Homozygous Black, Homozygous Polled || PB SM
ASA# 4345953 DOB: 2/2/2024 Tattoo: JC043M

Owned by:
ST Genetics || All Beef

- Maternal genetics will always be the king of ranch profit. This guy is bred to make unrivaled, long-lived daughters and push beef industry profits to a new level.
- Structure, great look with maximum allowable depth and spring of rib goes perfectly with his foot and hoof shape to create a unique and ultimately functional Purebred package.
- A little different pedigree with over \$200 of All Purpose Profit make him a must sample choice for 2025.
- It is easy to see the 94F influence in his type, structure and look.



WS Jesse James 31J, Sire of Minute Man



Grandam of Minute Man

Homozygous Black, Homozygous Polled || PB SM
 ASA# 4345987 DOB: 2/17/2024 Tattoo: JC917M

Owned by:
 Barker Cattle Co || JC Simmentals

- One of the highlight breeder bulls of the 2025 Great Lakes Beef Connection Bull Sale
- Very massive bull with tons of capacity and very sound in a properly made structure
- Direct son of the famous Hook's Fantasia 94F donor. One of



CLRS King James 616K, Sire of High & Mighty



Dam of High & Mighty

- the most productive, predictable, and profitable donor cows in the Simmental breed
- Top 1% and 2% API and TI indexes, make this bull very special in terms of keeping every daughter and enjoying the pounds, growth and product value of the bull calves.

	DIRECT					MATERNAL					CARCASS				S INDEX	
	CE	BW	WW	YW	ADG	MCE	MILK	MWW	STAY	DOC	CW	YG	MARB	REA	API	TI
EPD	13.5	0.3	95.6	145.0	0.31	7.5	26.6	74.4	19.0	16.1	55.8	-0.10	0.84	0.74	186.3	107.7
ACC	0.46	0.51	0.50	0.51	0.51	0.27	0.20	0.28	0.35	0.43	0.42	0.33	0.38	0.39	-	-
BASE	25	35	10	10	20	25	25	10	15	10	3	99	1	75	2	1

LBR5 GENESIS G69
 SIRE: CLRS KING JAMES 616K
 CLRS DORA 616D

CCR COWBOY CUT 5048Z
 DAM: J-J MS 8T COWGIRL 917G
 TJ 8T

JC HIGH & MIGHTY 917M



SEMEN \$35

Contact Allied to order semen.

ORigen **ALLIED**
 GENETIC RESOURCES

SCHOOLEY MILESTONE 424M



Homozygous Black, Homozygous Polled || PB SM
 ASA# 4425213 DOB: 3/11/2024 Tattoo: 424M

Owned by:
 Schooley cattle || Lucas Cattle Co

- Genetic reach with across the board balance make Milestone a great choice for 2025!
- Physically, Milestone has a clean, level profile, offers tremendous thickness, rib shape and balance and is blessed with wonderful structure, starting right at his feet.
- 13 EPDs in the top 15% of the breed including top values for STAY and Marbling improvement. Breed improver!
- With the ACE and G+ logos, you can count on him being safe for calving and producing productive, long-lived daughters.

Breed ACE EPD	DIRECT					MATERNAL					CARCASS				S INDEX	
	CE	BW	WW	YW	ADG	MCE	MILK	MWW	STAY	DOC	CW	YG	MARB	REA	API	TI
	18.5	-1.9	85.2	137.1	0.32	11.8	28.2	70.8	20.8	15.2	36.7	-0.25	0.90	0.86	202.3	107.7
	0.40	0.43	0.43	0.43	0.43	0.21	0.17	0.24	0.32	0.39	0.38	0.31	0.37	0.36	-	-
	2	10	30	20	15	1	15	20	5	15	25	90	1	50	1	1

SEMEN \$35

Contact Allied to order semen.



CLRWTR GAME CHANGER H4A

SIRE: SCHOOLEY KNIGHT 739K
 SCHOOLEY MISS 3000A 823F

LBRS GENESIS G69

DAM: SCHOOLEY MISS E69 171J
 OMF MISS BOULDER E69

ALLIED
 GENETIC RESOURCES

ORigen

Homozygous Black, Homozygous Polled || PB SM
 ASA# 4343726 DOB: 7/28/2023 Tattoo: L84

Owned by:
 Fauth Ranch || Circle Ranch

- What a great flush of Purebred bulls that My Time lead off for Tim and Jill Curran at the Circle Ranch sale in the fall of 2024.
- My Time simply has no faults. Can't say that as often as we wished.
- He is just sound, good looking, thick, deep, quiet and really easy to look at from every angle.
- Across the board value for ease of calving, growth, maternal strength, docility and carcass traits.
- Great cow family too. His dam, Sweet Sixteen is also the grand dam of the \$167,500 WS Marvel.



Dam of My Time



	DIRECT					MATERNAL					CARCASS				S INDEX	
	CE	BW	WW	YW	ADG	MCE	MILK	MWW	STAY	DOC	CW	YG	MARB	REA	API	TI
EPD	17.1	-0.1	86.4	138.7	0.33	10.3	24.4	67.5	16.7	14.0	43.2	-0.21	0.56	0.79	170.6	97.2
ACC	0.44	0.48	0.48	0.48	0.48	0.27	0.21	0.30	0.35	0.43	0.44	0.34	0.41	0.39	-	-
RANK	4	30	25	15	10	3	40	30	40	25	15	95	10	65	10	10

CIRCLE OLD SCHOOL B62
 SIRE: CIRCLE THE BASES D384
 CIRCLE OLIE W11

HOOK'S BEACON 56B
 DAM: WS SWEET SIXTEEN F16
 WS LIGHTS COME ON D217



SEMEN \$30

Contact Allied to order semen.

ORigen **ALLIED**
 GENETIC RESOURCES

KBHR MAXIMUS M071



BIRTH WT WEANING WT 400 LB	DIRECT					MATERNAL					CARCASS					S INDEX	
	CE	BW	WW	YW	ADG	MCE	MILK	MWW	STAY	DOC	CW	YG	MARB	REA	API	TI	
	12.5	1.0	107.0	177.8	0.44	7.6	20.2	73.6	22.2	17.7	79.8	-0.09	0.96	0.97	204.7	117.3	
	0.45	0.49	0.48	0.48	0.48	0.25	0.17	0.27	0.32	0.45	0.40	0.32	0.41	0.39	-	-	
	40	45	1	1	1	25	75	10	2	3	1	99	1	25	1	1	

SEMEN \$50

Contact Allied to order semen.



GIBBS 9114G ESSENTIAL
SIRE: CLRS KANGAROO 956K
CLRS GLAMOR 956G

KBHR REVOLUTION H071
DAM: KBHR DAISEY K092
KBHR DEBUTANTE H113

ALLIED ORigen
GENETIC RESOURCES

Homozygous Black, Homozygous Polled || PB SM
ASA# 4387201 DOB: 3/23/2024 Tattoo: M071

Owned by:
Keller Broken Heart Ranch || Kenyon Ranch

- The must use PB performance bull of 2025! This guy is full of performance, power, and phenotypic excellence! This ATM bull is the kind to sire the easy to sell power bulls that commercial cattlemen love to reward!
- Maximus is thick butted, shapely in his muscle pattern, and long bodied. He comes in a 6+ frame package and is packed with power and phenotypic greatness. He is the maternal brother to the record setting \$200,000 lot 1 bull from Keller Broken Heart Ranch.
- Top 1% WW, YW, ADG, CW, Marb, \$GN, API, and TI! Truly a breeder's power bull that still ranks in top half of the breed for CE and BW. In addition he is top 3% for Stay and Docility! Keep his females!
- Big square feet, strong topped, level hiped, and excellent in his shoulder angle. Maximus has a strong structure to carry all the performance he will provide.



CLRS Kangaroo 956K, Sire of Maximus



Grandam of Maximus

Homozygous Black, Homozygous Polled || PB SM
 ASA# 4387332 DOB: 3/31/2024 Tattoo: M202

Owned by:
 Raml Cattle || Keller Broken Heart Ranch

- An exciting feature bull from the Keller Broken Heart Ranch. This Genesis son has an excellent data set with far more calving ease potential than the typical Genesis.
- Revelation is an extremely eye-catching bull with a very powerful, heavy muscled rear end. Clean sheathed, level hiped, strong topped with extra style. His API ranks as one of the highest Genesis sons in the database!
- 13 traits in the top 30%! This bull comes from a genetic super star cow that topped the KBHR sale in 2022 for a \$50,000 valuation along with her full sister!



Dam of Revelation



	DIRECT					MATERNAL					CARCASS				S INDEX	
	CE	BW	WW	YW	ADG	MCE	MILK	MWW	STAY	DOC	CW	YG	MARB	REA	API	TI
EPD	13.7	-2.2	88.7	138.2	0.31	6.7	23.0	67.3	20.4	14.3	53.4	0.01	1.00	0.45	200.3	110.2
ACC	0.48	0.53	0.52	0.52	0.52	0.31	0.27	0.35	0.38	0.49	0.46	0.37	0.46	0.43	-	-
RANK	25	10	20	15	20	40	50	30	10	25	3	99	1	99	1	1

WS PROCLAMATION E202
 SIRE: LBRS GENESIS G69
 LBR DIANA D69

KBHR QUIGLEY C154
 DAM: KBHR SUGAR RUN J181
 WS MISS SUGAR C4

KBHR REVELATION M202



SEMEN \$40

Contact Allied to order semen.

ORigen **ALLIED**
 GENETIC RESOURCES

CLRS MCALLISTER 561M



Homozygous Black, Homozygous Polled || PB SM
 ASA# 4340095 DOB: 2/19/2024 Tattoo: CLRS 561M

Owned by:

Clear Springs Cattle || Keller Broken Heart Ranch || Cole Cattle Company

- The high selling bull at the 2025 Bred for Balance sale! McAllister combines jaw dropping structural correctness and design with breed leading EPDs.
- Those that have seen the bull rave about his presence as he carries his head high with a masculine and proud look.
- Generations of marbling and docility are bred into this power packed Purebred that will mate extremely well to many of today's popular lines.

BUNKER KCC EPD	DIRECT					MATERNAL					CARCASS				S INDEX	
	CE	BW	WW	YW	ADG	MCE	MILK	MWW	STAY	DOC	CW	YG	MARB	REA	API	TI
	13.5	-0.5	93.2	154.5	0.38	5.5	18.8	65.4	20.8	19.8	49.0	-0.15	1.00	0.88	202.4	111.8
	0.40	0.43	0.46	0.47	0.47	0.23	0.16	0.25	0.32	0.44	0.40	0.33	0.39	0.38	-	-
	25	20	10	4	2	60	85	40	5	1	10	99	1	45	1	1

SEMEN \$40

Contact Allied to order semen.



LCDR FAVOR 149F

SIRE: SCHOOLEY JUDGMENT 68J

HOOK'S GABRIELLA 30G

LBRS GENESIS G69

DAM: CLRS JYNX 161J

HOOK'S DONNA 29D

ALLIED
GENETIC RESOURCES

ORigen

Homozygous Black, Homozygous Polled || PB SM
 ASA# 4366332 DOB: 1/14/2024 Tattoo: 503M

Owned by:

JC Simmental || Four Corners Farm || All Beef || Triangle J Ranch

- Chosen One offers value for all segments of the beef industry and is one of the true genetic gems of the 2025 spring sale season.
- Our choice and easily the most balanced option of the lead and high selling flush at the 2025 Triangle J Sale.
- Soft made, sound, gentile and very attractive, he offers Maternal and Carcass advancement that few others can boast with excellent Calving Ease.
- Genomically, Chosen One is a breed leader as well receiving the G+ logo and is an outlier for his combination of crucial large effect genes for guaranteed maternal progress.



	DIRECT					MATERNAL					CARCASS				S INDEX	
	CE	BW	WW	YW	ADG	MCE	MILK	MWW	STAY	DOC	CW	YG	MARB	REA	API	TI
EPD	15.7	0.6	96.9	155.5	0.37	8.9	26.6	74.9	21.7	15.6	53.8	-0.30	0.80	1.02	195.6	109.2
ACC	0.44	0.47	0.51	0.51	0.51	0.25	0.18	0.27	0.34	0.44	0.43	0.35	0.41	0.41	-	-
Rank	10	40	10	4	3	10	25	10	3	15	3	80	2	20	1	1

HOOK'S GALILEO 210G
 SIRE: HA JUSTICE 30J
 HOOK'S DACIA 14D

TJ GOLD 274G
 DAM: TJ 44K
 TJ 59H



SEMEN \$35

Contact Allied to order semen.

ORigen **ALLIED**
 GENETIC RESOURCES

TJ SUPREME 504M



Homozygous Black, Homozygous Polled || PB SM
 ASA# 4366333 DOB: 1/10/2024 Tattoo: 504M

Owned by:
 Keller Broken Heart || Jordan Deterding || Triangle J Ranch

- Leadoff bull at the 2025 Triangle J Ranch bull sale in Nebraska, Supreme represents top tier growth, added length and total power.
- A curve bender offering adequate calving ease, breed leading growth, and his tandem of marbling and REA is unmatched.
- His dam 44K represents one of the many great TJ Gold daughters you will find being moderate framed, sensible in mature cow size and wonderful for maternal traits.
- If you are looking to add more horsepower Supreme should be high on your list to use in 2025.

BUNK ACC EPD	DIRECT					MATERNAL					CARCASS				S INDEX	
	CE	BW	WW	YW	ADG	MCE	MILK	MWW	STAY	DOC	CW	YG	MARB	REA	API	TI
	14.8	0.9	108.3	180.6	0.45	8.4	26.6	80.6	16.8	17.1	66.3	-0.30	0.81	1.11	190.6	116.4
	0.44	0.47	0.50	0.51	0.51	0.25	0.18	0.27	0.34	0.43	0.43	0.36	0.41	0.42	-	-
	15	45	1	1	1	15	25	2	40	4	1	80	2	10	1	1

SEMEN

Contact Allied to order semen.



HOOK'S GALILEO 210G
 SIRE: HA JUSTICE 30J
 HOOK'S DACIA 14D

TJ GOLD 274G
 DAM: TJ 44K
 TJ 59H

ALLIED
 GENETIC RESOURCES

ORigen

Homozygous Black, Homozygous Polled || PB SM
 ASA# 4280691 DOB: 2/22/2023 Tattoo: L331

Owned by:
 Dakota Xpress || Martin Simmental

- BW 83 lbs; WW 729 lbs.; YW 1,358 lbs.; Yearling scrotal was 40.5 cm.
- Gunpowder is a calving ease bull that is proving to be just that: BW ranging from 70 – 80 lbs, small head, and smooth shoulders.
- Calves are born unassisted with ease.
- Calves have excellent vigor at birth and are up and nursing in minutes. n He ranks in the top 25 percent for 12 different traits.
- Cow ratio's 97 BWR 106 WWR and 110 YWR.



Mr SR 71 Right Now E1538, Sire of Gunpowder



	DIRECT					MATERNAL					CARCASS				S INDEX	
	CE	BW	WW	YW	ADG	MCE	MILK	MWW	STAY	DOC	CW	YG	MARB	REA	API	TI
EPD	16.4	-0.7	102.2	153.5	0.32	10.4	25.6	76.5	17.5	16.9	41.3	-0.36	0.31	1.02	164.0	101.3
BWKG	0.47	0.51	0.48	0.48	0.48	0.28	0.23	0.32	0.36	0.43	0.42	0.34	0.38	0.41	-	-
ACC	10	20	3	4	15	3	30	4	30	5	20	60	30	20	15	4

HOOK'S BOZEMAN 8B
 SIRE: MR SR 71 RIGHT NOW E1538
 MISS SR C1538

BCLR MANIFESTO G352
 DAM: MARTIN J102
 LCDR MS FLORIDA 65F

SEMEN \$40

Contact Allied to order semen.

ORigen **ALLIED**
 GENETIC RESOURCES

FIVE STAR JACKSON J10



Breed ACC EPD	DIRECT					MATERNAL					CARCASS					S INDEX	
	CE	BW	WW	YW	ADG	MCE	MILK	MWW	STAY	DOC	CW	YG	MARB	REA	API	TI	
	18.1	-1.2	88.1	134.3	0.29	12.5	32.4	76.3	12.6	14.5	33.2	-0.29	0.72	0.93	174.2	104.3	
	0.65	0.80	0.75	0.74	0.74	0.35	0.26	0.37	0.40	0.61	0.57	0.43	0.56	0.53	-	-	
	2	15	20	20	25	1	5	5	80	20	35	85	3	35	5	2	

SEMEN \$50

Contact Allied to order semen.



TJ DIPLOMAT 294D
SIRE: HOOK'S FULL FIGURES 11F
HOOK'S DOCILA 23D

WS ALL ABOARD B80
DAM: KBHR F316
KBHR C295

ALLIED
GENETIC RESOURCES

ORigen

Heterozygous Black, Homozygous Polled || PB SM
ASA# 3947790 DOB: 2/16/2021 Tattoo: J10

Owned by:

Drake Simmental || Iron Creek Simmental || Five Star Ranch

- The next step in the relentless effort to advance beef genetics is to combine genomic excellence with phenotype excellence, and Five Star Jackson represents that progress. And he does so as an outcross to many of today's popular pedigrees, sired by Hook's Full Figures and out of KBHR F316. Jackson's genomically enhanced EPD are as follows; Top 2% Calving ease, and maternal calving ease, Top 5% \$API (174.2), Top 2% \$TI (104.3) and Top 3% marbling, Top 15% Birthweight, Top 5% milk, Top 5% Maternal weaning weight, Top 20% Weaning weight, yearling weight, Top 25% ADG, and Top 35% carcass weight.
- A stout, attractive, genetically advanced bull that will improve looks and a broad base of numbers-An elite Balance Bull.
- Jackson was a \$65,000 showstopper at Oak Meadow and Five Star 2022 sale.
- Jackson son was \$22,500 high seller at Eichacker Simmental sale and a number of high seller's around the country from his first calf crop!
- Calves are vigorous and showing fantastic look and depth.



Jackson daughter at Eichacker Simmentals

Homozygous Black, Homozygous Polled || PB SM
ASA# 4403206 DOB: 1/1/2024 Tattoo: 425M

Owned by:
Schnabel Ranch Simmentals

- New for 2025, an older pedigree, with Eagle and Executive Order.
- Great design and overall physical presence.
- New Heights boasts a no holes EPD profile with several traits in the top 15% at the time of writing.
- Consider this outcross bull for your 2025 breeding plans.



Grandam of New Heights



Dam of New Heights

MID-AM NEW HEIGHTS 425M



	DIRECT					MATERNAL					CARCASS				S INDEX	
	CE	BW	VV	YW	ADG	MCE	MILK	MWW	STAY	DOC	CW	YG	MARB	REA	API	TI
EPD	13.8	-2.2	92.6	138.1	0.28	4.0	26.8	73.0	19.8	14.5	29.6	-0.26	0.26	0.97	160.1	95.1
RANK	0.46	0.49	0.47	0.48	0.48	0.28	0.24	0.32	0.37	0.45	0.43	0.35	0.42	0.41	-	-
ACC	25	10	15	15	30	80	25	10	10	20	50	90	40	25	15	15

HOOK'S BLACK HAWK 50B
SIRE: HOOK'S EAGLE 6E
HOOK'S CRYSTAL 1C

W/C EXECUTIVE ORDER 8543B
DAM: MID-AM RESTLESS HEART
SFI/GPAR LUVS TO DREAM

SEMEN \$30

Contact Allied to order semen.

ORigen **ALLIED**
GENETIC RESOURCES

LBRS LOGAN L254



BUNK AGE TPO	DIRECT					MATERNAL					CARCASS					S INDEX	
	CE	BW	WW	YW	ADG	MCE	MILK	MWW	STAY	DOC	CW	YG	MARB	REA	API	TI	
	10.5	0.3	96.0	147.7	0.32	4.6	23.9	71.8	18.5	14.9	48.1	-0.27	0.82	1.01	182.2	107.9	
	0.49	0.55	0.50	0.51	0.51	0.31	0.26	0.34	0.40	0.48	0.46	0.37	0.42	0.43	-	-	
	65	35	10	10	15	75	45	15	20	15	10	90	2	20	3	1	

SEMEN \$30

Contact Allied to order semen.



WS PROCLAMATION E202

SIRE: LBRS GENESIS G69

LBR DIANA D69

HOOK'S BEACON 56B

DAM: PLR SAPPHIRE 254E

PLR MISS BELLA 235C

ALLIED **ORigen**
 GENETIC RESOURCES

Heterozygous Black, Homozygous Polled || PB SM

ASA# 4190235

DOB: 2/1/2023

Tattoo: L254

Owned by:

Gaston Hornung || Little Bitterroot River Simmental

- Logan brings the phenotype, genomics and growth of Genesis to the next generation and offers a red gene for those wanting to create new and valuable red options.
- Wonderful for feet and structure, Logan offers the excellent depth of heel and joint angle that his pedigree promises.
- Deep sided, level topped and very attractive on the profile, he was a crowd favorite at the Bulls of the Big Sky sale for the Carr family.
- Top 2% Marbling genetics.



LBRS Genesis G69, Sire of Logan



Sapphire, Dam of Logan

Homozygous Black, Homozygous Polled || PB SM
 ASA# 3960639 DOB: 2/21/2021 Tattoo: 210J

Owned by:
 Genex || Gibbs Farms || Lazy C Diamond || All Beef

- With greater proof and more high selling progeny coming all of the time, Reserve remains one of the great, outcross, baldy options available among Purebreds.
- Reserve is proving to be among the elite growth bulls in the breed with outstanding marketability and docility.
- Expect extra length and stretch from these calves and continuation of growth for marketing older bulls.
- The feet and structure of the Reserve calves are exceptional as well with wonderful hoof quality.



Reserve son from Eichacker Simmentals



	DIRECT					MATERNAL					CARCASS				S INDEX	
	CE	BW	WW	YW	ADG	MCE	MILK	MWW	STAY	DOC	CW	YG	MARB	REA	API	TI
EPD	9.8	2.7	110.1	171.1	0.38	6.1	17.6	72.6	15.7	18.3	40.6	-0.38	0.18	1.15	143.0	97.6
ACC	0.68	0.87	0.82	0.82	0.82	0.26	0.25	0.38	0.26	0.74	0.60	0.42	0.59	0.53	-	-
Rank	75	80	1	1	2	50	90	15	50	2	20	50	55	10	35	10

CDI ENTOURAGE 156U
 SIRE: HHS MR ENTOURAGE 867B
 HHS MISS 836Z

WS CEO C155
 DAM: LCDR MS ECHO 43E
 LCDR MS CHLOE 55C



SEMEN \$30

Contact Allied to order semen.

ORigen **ALLIED**
 GENETIC RESOURCES

KBHR SCREENSHOT K167



Homozygous Black, Homozygous Polled || PB SM
 ASA# 4104285 DOB: 3/24/2022 Tattoo: K167

Owned by:
 Gibbs Farms || JC Simmental || All Beef

- Growth, Marbling, STAY and Profit set Screenshot apart from other sires in his category.
- Out of one of the great young donors in the breed, he offers 8 trait EPDs in the top 5% of the breed and one of the most impressive Marbling numbers available among White Faced options.
- Tremendously attractive, he was the lead off, lot 1 bull at the 2023 Keller Broken Heart Sale.
- Powerful, loose structured and ultimately complete, this guy could change the way we use white-faced bulls.

Breed ACC EPD	DIRECT					MATERNAL					CARCASS				\$ INDEX	
	CE	BW	WW	YW	ADG	MCE	MILK	MWW	STAY	DOC	CW	YG	MARB	REA	API	TI
	11.4	1.7	104.7	163.8	0.37	6.4	18.8	71.1	17.9	16.8	59.0	-0.17	0.94	0.67	189.8	113.8
	0.57	0.67	0.59	0.59	0.59	0.34	0.22	0.32	0.39	0.51	0.49	0.38	0.46	0.45	-	-
	55	60	2	2	3	45	85	15	30	5	2	99	1	85	1	1

SEMEN \$30

Contact Allied to order semen.



HHS MR 847D

SIRE: KBHR REVOLUTION H071
 WS MISS SUGAR C4

WS PROCLAMATION E202

DAM: KBHR DEBUTANTE H113
 BAR CK MS X38 106Z

ALLIED
 GENETIC RESOURCES

ORigen



KBHR Revolution H071, Sire of Screenshot

Homozygous Black, Homozygous Polled || PB SM
 ASA# 4341917 DOB: 2/18/2024 Tattoo: M-143

Owned by:
 Thill Cattle Company

- Ranks in the top 1% of the Simmental Database for \$API and \$TI.
- Ranks in the top 1% for Calving Ease, Birth Weight, Weaning Weight, ADG, YW and MCE.
- Elite Look, presence, and eye appeal.
- Profitable sire choice for AI and sell large groups of bred heifers, or those that sell cattle by the pound.
- Genetically crafted phenotypically and genomically to be a fit for nearly every breeding scenario.



BAS Money Maker J801, Sire of My Generation



	DIRECT					MATERNAL					CARCASS				\$ INDEX	
	CE	BW	WW	YW	ADG	MCE	MILK	MWW	STAY	DOC	CW	YG	MARB	REA	API	TI
EPD	19.7	-3.8	106.7	170.2	0.40	10.6	25.7	78.9	19.6	15.5	45.5	-0.31	0.49	1.16	191.4	113.0
ACC	0.45	0.49	0.44	0.43	0.43	0.25	0.16	0.24	0.33	0.41	0.39	0.32	0.37	0.39	-	-
Rank	1	2	1	1	1	2	30	3	15	15	10	80	15	10	1	1

HOOK'S EAGLE 6E
 SIRE: BAS MONEY MAKER J801
 BAS MISS BEACON F801

CLRS GUARDIAN 317G
 DAM: HL MS GUARDIAN K143
 HL MS BEEFMAKER H157

SEMEN \$40

Contact Allied to order semen.

ORigen **ALLIED**
 GENETIC RESOURCES

ES MG9107-1 MORTON



BARK ACC EPD	DIRECT					MATERNAL					CARCASS					S INDEX	
	CE	BW	WW	YW	ADG	MCE	MILK	MWW	STAY	DOC	CW	YG	MARB	REA	API	TI	
	12.8	1.0	94.7	152.4	0.36	6.4	25.7	73.0	19.7	12.6	59.3	-0.29	0.63	1.03	177.0	102.7	
	0.42	0.45	0.46	0.46	0.46	0.23	0.14	0.23	0.33	0.41	0.39	0.32	0.38	0.38	-	-	
	35	45	10	5	4	45	30	10	10	40	2	85	5	20	4	3	

SEMEN \$35

Contact Allied to order semen.

ALLIED ORigen
GENETIC RESOURCES

LBRS GENESIS G69
SIRE: CLRS KING JAMES 616K
CLRS DORA 616D

HOOK'S ENCORE 65E
DAM: BRIDLE BIT MISS G9107
BRIDLE BIT MISS B452

Homozygous Black, Homozygous Polled || PB SM
ASA# 4414228 DOB: 3/8/2024 Tattoo: MG9107-1

Owned by:
Doll Simmental || Eichacker Simmentals

- On of the sale highlights at the sensational 2025 Eichacker Bull sale!
- Impressive physical presence.
- The G9107 donor is making her mark in the breed. Bridle Bit Miss G9107 is a full sister to Bridle Bit Resource, her recent King James flush grossed over \$130,000 on just 5 sons!
- King James is not producing semen, so take advantage of one of his best sons, backed by a truly great cow family



Dam of Morton



CLRS King James 616K, Sire of Morton

Homozygous Black, Homozygous Polled || 3/4 SM 1/4 AN
 ASA# 3563620 DOB: 2/21/2019 Tattoo: 210G

Owned by:
 Hook Farms || Highland Acres || Cow Camp Ranch

- Galileo progeny and grand progeny were absolutely the stars of the 2025 sale season, commanding more dollars on the average than perhaps any other Sim bull.
- His impeccable EPD profile combined with a little extra physical frame and bullet proof disposition make him truly unique.



\$167,500 selling Galileo son



\$65,000 selling Galileo son

- Big spread from CE to YW, and top 1% values for both MWW and Marbling prove that you can have it all.
- His daughters too routinely start off sales with their consistently attractive phenotype and breed leading genetic values.
- Add Galileo to your RightMate list for maximum success!



	DIRECT					MATERNAL					CARCASS				S INDEX	
	CE	BW	VW	YW	ADG	MCE	MILK	MWW	STAY	DOC	CW	YG	MARB	REA	API	TI
EPD	17.3	-2.2	90.1	141.1	0.32	12.3	36.8	81.7	18.5	19.5	49.9	-0.15	1.23	0.68	203.4	114.9
ACC	0.80	0.91	0.89	0.89	0.89	0.61	0.61	0.69	0.45	0.85	0.71	0.55	0.68	0.69	-	-
BLV	10	20	15	15	25	2	1	1	15	2	15	65	1	45	1	1

BRIDLE BIT CALVARY C503
 SIRE: BRIDLE BIT ECLIPSE E744
 BRIDLE BIT MISS A327

HOOK'S BEACON 56B
 DAM: HOOK'S EVITA 18E
 HOOK'S YUMA 49Y



SEMEN \$50

Contact Allied to order semen.

ORiGen **ALLIED**
 GENETIC RESOURCES

HOOK'S EAGLE 6E



BUNK & KCC EPD	DIRECT					MATERNAL					CARCASS					S INDEX	
	CE	BW	WW	YW	ADG	MCE	MILK	MWW	STAY	DOC	CW	YG	MARB	REA	API	TI	
	14.5	-2.3	98.2	152.5	0.34	4.5	19.4	68.3	15.1	18.9	41.0	-0.43	0.57	1.35	161.7	102.7	
	0.87	0.95	0.94	0.94	0.94	0.84	0.87	0.90	0.76	0.90	0.78	0.60	0.73	0.79	-	-	
	30	20	4	10	15	90	85	25	50	2	35	3	25	1	15	3	

SEMEN \$40

Contact Allied to order semen.



HOOK'S XAVIER 14X
SIRE: HOOK'S BLACK HAWK 50B
HOOK'S SYVETTE 100Y

GW-WBF SUBSTANCE 820Y
DAM: HOOK'S CRYSTAL 1C
HOOK'S UNDERESTIMATED 60U

ALLIED
GENETIC RESOURCES

GENEX

Homozygous Black, Homozygous Polled || 3/4 SM 1/4 AN
ASA# 3253742 DOB: 1/22/2017 Tattoo: 6E

Owned by:

Hook Farms || Genex || Iron Creek Cattle || Triangle J Ranch || All Beef

- Not much more you can say about a sire than Eagle. The #1 most used bull in the breed for 4 straight years because he does so many things so well.
- Awesome depth of body and width of structure. Eagle adds mass and body dimension to every single female he mates.
- Tremendous improver of disposition as well as consistently, adding grow, Marbling and REA.
- Now deceased, get your Eagle semen while it lasts.



IR JRL Boomer J425, Eagle son



Eagle son

Homozygous Black, Homozygous Polled || 3/4 SM 1/4 AN
 ASA# 4029546 DOB: 2/24/2022 Tattoo: JCD114K

Owned by:
 Rydeen Farms || Select Sires || Cow Camp Ranch

- Uniquely balanced, across all traits evaluated with 18 out of 20 EPDs above breed average and 11 of those in the top 25%.
- Standout top seller in 2023 at the Great Lakes Beef Connection sale.
- Unique pedigree options as well and can be used on Purebreds to make unique Purebred progeny.
- Clean made, level and extra attractive on the profile. His first calves are showing that same great look with some early top selling sons so far in 2025.



Bridle Bit GTO, Pontiac son



	DIRECT					MATERNAL					CARCASS				S INDEX	
	CE	BW	WW	YW	ADG	MCE	MILK	MWW	STAY	DOC	CW	YG	MARB	REA	API	TI
EPD	13.8	-1.7	90.4	138.8	0.30	8.3	24.2	69.2	20.6	14.9	44.8	-0.23	0.62	0.96	168.9	97.8
ACC	0.64	0.82	0.78	0.78	0.78	0.34	0.28	0.39	0.37	0.53	0.56	0.41	0.49	0.49	-	-
RANK	40	25	15	20	35	30	45	20	5	20	25	40	20	10	10	10

GIBBS 7382E BROAD RANGE
 SIRE: GIBBS 9114G ESSENTIAL
 GIBBS 7153E STAR 3136A

GIBBS 4475B PIRATE
 DAM: FSCR D114 LUCILLE B089XP
 FSCR B089 RKE 107



SEMEN \$50

Contact Allied to order semen.



JC LOOKOUT 10L



Homozygous Black, Homozygous Polled || 3/4 SM 1/4 AN
 ASA# 4192247 DOB: 2/24/2023 Tattoo: JC10L

Owned by:

Trails End Simmental || Clear Springs Cattle || J/C Simmentals

- Lookout is an exciting young sire that adds as much muscle and power into a moderate frame as any bull in the book!
- His awesome feet and legs, great testicular development and masculinity, along with a very balanced genomic package make him a must try sire.
- His first calves are showing an elite level of look and presence, with big tops and added bone.
- The mating flexibility in Lookout is tremendous with his young yet proven pedigree and balanced EPD profile!

BRAIN, ACC, EPD	DIRECT					MATERNAL					CARCASS				\$ INDEX	
	CE	BW	WW	YW	ADG	MCE	MILK	MWW	STAY	DOC	CW	YG	MARB	REA	API	TI
	15.4	-2.0	89.4	141.9	0.33	10.1	29.1	73.7	16.9	11.7	43.5	-0.27	0.94	1.06	182.4	106.7
	0.47	0.51	0.49	0.50	0.50	0.25	0.18	0.28	0.34	0.44	0.41	0.33	0.39	0.39	-	-
	20	20	15	15	20	10	15	10	30	65	30	30	3	5	3	2

SEMEN \$30

Contact Allied to order semen.



REDHILL BEACON 15E 29G
 SIRE: REDHILL COUNTRYMAN 81J
 REDHILL 231A 273B 446F

LBRS GENESIS G69
 DAM: HOOK'S JEWEL 10J
 HOOK'S FANTASIA 94F

ALLIED ORigen
 GENETIC RESOURCES



Redhill Countryman 81J, Sire of Lookout

Homozygous Black, Homozygous Polled || 3/4 SM 1/4 AN
 ASA# 4192184 DOB: 2/9/2023 Tattoo: JCJ741L

Owned by:
 Glover Cattle Company || J/C Simmental

- Power bull phenotype, a legendary donor dam, an outcross sire and breed leading EPDs should put Fortunate on your sire list for 2025.
- Extra long sided, deep ribbed and with a truly long and powerful hip, Fortunate made an impact on everyone who got to see him on sale day.



Dam of JCJ741L



Sire of JCJ741L

- First calf reports are very good with above average Calving Ease and thick, attractive calves.
- 13 traits in the top 15% and 5 more in the top 30% make Fortunate one of the great, balanced choices available.



	DIRECT					MATERNAL					CARCASS				S INDEX	
	CE	BW	WW	YW	ADG	MCE	MILK	MWW	STAY	DOC	CW	YG	MARB	REA	API	TI
EPD	14.7	-1.4	90.6	147.5	0.36	8.4	30.7	75.9	16.9	15.4	56.2	-0.37	0.88	1.26	179.0	106.1
ACC	0.47	0.50	0.52	0.52	0.52	0.30	0.26	0.34	0.38	0.48	0.47	0.37	0.45	0.44	-	-
BLANK	30	30	15	10	10	30	10	5	30	15	10	10	4	1	3	2

LEACHMAN PROPHET J030Z
 SIRE: SOUTHERN FORTUNE TELLER
 GW MISS PREM BEEF 246Z

HOOK'S BEACON 56B
 DAM: HOOK'S EVITA 18E
 HOOK'S YUMA 49Y



SEMEN \$30

Contact Allied to order semen.

ORigen **ALLIED**
 GENETIC RESOURCES

JC MUSCLEMAN 87K



Homozygous Black, Homozygous Polled || 3/4 SM 1/4 AN
ASA# 4029506 DOB: 2/17/2022 Tattoo: JC87K

Owned by:
Fauth Ranch || J/C Simmentals

- Another powerhouse son of the great Hook's Evita 18E, he adds a bit more look and attractiveness with the Homeland phenotype influence.
- Check out his spread and maternal values. Top 10% CE to Top 10% Weaning Weight, then MCE, Milk, MWW and STAY all top 10% or better.
- Physically Muscleman is a clean fronted stud an attractive look, a tremendous top and massive hip and quarter.



Dam of Muscle Man 87K

DIRECT					MATERNAL					CARCASS					S INDEX	
CE	BW	WW	YW	ADG	MCE	MILK	MWW	STAY	DOC	CW	YG	MARB	REA	API	TI	
17.5	-1.2	91.9	140.6	0.30	13.1	30.0	75.9	21.9	11.7	42.4	-0.47	0.46	1.20	168.5	96.3	
0.53	0.58	0.58	0.58	0.58	0.33	0.25	0.34	0.37	0.56	0.48	0.38	0.45	0.45	-	-	
10	30	10	15	35	1	10	5	2	65	30	1	40	2	10	10	

SEMEN \$30

Contact Allied to order semen.



REDHILL 672X X004 231A
SIRE: CLRS HOMELAND 327H
CLRS ALWAYS XCELLENT

HOOK'S BEACON 56B
DAM: HOOK'S EVITA 18E
HOOK'S YUMA 49Y

ALLIED ORigen
GENETIC RESOURCES



Full sister to Muscle Man

Homozygous Black, Homozygous Polled || 3/4 SM 1/4 AN
 ASA# 4192163 DOB: 2/3/2023 Tattoo: JC738L

Owned by:
 Ludwig Simmentals || 5G Farms || J/C Simmentals

- Lawless was a big feature at the 2024 Great Lakes Bull sale, chosen for his calving ease, deep sided, quiet natured type and sound structure.
- The standout and best son to date from the outcross and deceased IR Original H341.
- A true balance bull, at printing, he ranks in the top 25% of the breed for 12 economically important traits, with especially high values for Maternal Weaning Weight, Docility and Marbling.
- The cow family behind Lawless is tremendous as well out of one of a great set of Genesis sired sisters from the prolific and high reputation Hook's Fantasia 94F donor.



Sire of Lawless



3/4 SIMMENTAL

	DIRECT					MATERNAL					CARCASS				S INDEX	
	CE	BW	VW	YW	ADG	MCE	MILK	MWW	STAY	DOC	CW	YG	MARB	REA	API	TI
EPD	13.3	-2.1	88.0	136.4	0.30	7.8	27.9	73.2	18.5	19.7	44.7	-0.18	0.81	0.91	174.0	101.6
ACC	0.43	0.49	0.48	0.49	0.49	0.23	0.14	0.23	0.31	0.42	0.42	0.34	0.38	0.40	-	-
BLK	45	20	20	20	35	40	20	10	15	1	25	55	10	15	5	3

G A R ORIGINAL SIN
 SIRE: IR ORIGINAL H341
 IR MS VIENNA E758

LBRS GENESIS G69
 DAM: HOOK'S JUNE 24J
 HOOK'S FANTASIA 94F



SEMEN \$30

Contact Allied to order semen.

ORigen **ALLIED**
 GENETIC RESOURCES

SCHOOLEY KROWN 28K



Homozygous Black, Homozygous Polled || 3/4 SM 1/4 AN
ASA# 4115546 DOB: 2/14/2022 Tattoo: 28K

Owned by:
English Oaks Ranch || Schooley Cattle

- Big growth and great look should put Krown on your short list.
- Sound structured, good footed with tremendous length and thickness, he stuck out in a great grow of bulls.
- White faced genetics don't often come with his kind of carcass trait improvement.
- His donor dam 823F is compiling quite a resume as well and just getting started
- The first sons had a great debut in the 2025 sale season, very well received.



Dam of Krown

DIRECT					MATERNAL					CARCASS					S INDEX	
CE	BW	WW	YW	ADG	MCE	MILK	MWW	STAY	DOC	CW	YG	MARB	REA	API	TI	
14.1	0.9	100.6	167.7	0.42	8.7	19.8	70.1	14.8	18.1	67.5	-0.09	0.74	0.85	165.5	103.7	
0.62	0.78	0.72	0.70	0.70	0.34	0.22	0.34	0.37	0.54	0.54	0.40	0.47	0.46	-	-	
35	70	2	1	1	25	85	20	55	3	2	80	10	20	10	2	

SEMEN \$50

Contact Allied to order semen.



HHS MR 847D
SIRE: KBHR REVOLUTION H071
WS MISS SUGAR C4

G A R PROPHET
DAM: SCHOOLEY MISS 3000A 823F
CCR MS SINGLETARY 3000A

ALLIED ORigen
GENETIC RESOURCES



KBHR Revolution H071, Sire of Krown

Homozygous Black, Homozygous Polled || 3/4 SM 1/4 AN
 ASA# 3974718 DOB: 10/28/2020 Tattoo: H4

Owned by:
 Baxley Farms LLC

- Slick haired.
- Easy fleshing.
- Heifer safe choice without giving up performance.
- Very consistent producer against many of the nation's top Simmental and SimAngus sires.



Baxley Farms L104, Daughter



Gauchito son

- Sire of our top selling bull in 2024 Production Sale (Baxley Farms Stoney Run K15) and second highest selling bull in 2025 Production Sale.
- Sire of Baxley Farms G5 Satin Lady L104 ASA #4366992.
- Second highest selling heifer in 2025 Production Sale.
- Exciting phenotype and presence.
- Top 5% API.
- Top 10% TI.



	DIRECT					MATERNAL					CARCASS				S INDEX	
	CE	BW	WW	YW	ADG	MCE	MILK	MWW	STAY	DOC	CW	YG	MARB	REA	API	TI
EPD	15.7	-2.8	83.0	133.9	0.32	9.8	24.6	66.1	20.6	9.8	49.3	-0.23	0.65	1.17	172.9	96.0
ACC	0.58	0.63	0.59	0.60	0.60	0.34	0.28	0.38	0.42	0.48	0.51	0.40	0.50	0.47	-	-
Rank	20	15	30	25	25	15	45	35	5	85	15	40	20	2	5	10

HOOKS SHEAR FORCE 38K
 SIRE: HOOK'S BEACON 56B
 HOOKS ZAFIRAH 41Z

HOOK'S BROADWAY 11B
 DAM: Baxley Farms
 HHCC LUCY 1264 749 1554

Baxley Farms GAUCHITO H4

SEMEN \$30

Contact Allied to order semen.

ORigen **ALLIED**
 GENETIC RESOURCES

CCR THR EL DORADO 4142J

Homozygous Black, Homozygous Polled || 3/4 SM 1/4 AN
 ASA# 4028670 DOB: 9/10/2021 Tattoo: 4142J

Owned by:
 T Heart Ranch|| Cow Camp Ranch



- A true dual purpose herdsire who will add value to terminal bound progeny while siring the type of females who will keep you in business for years to come.
- The first large sire group at T Heart Ranch Paped 40 as a group and commanded a sale average of over \$10,000.
- EL Dorado's dam is as a high proof of a SimAngus cow as you will find. Raising former high sellers CCR Waco and CCR Cochise. Likewise, each one of her high demand sons were raised as natural calves.
- In terms of physical appeal one will be hard pressed to find a bull who is more athletic on the move while have picture perfect feet.

EPD	DIRECT					MATERNAL					CARCASS				S INDEX	
	CE	BW	WW	YW	ADG	MCE	MILK	MWW	STAY	DOC	CW	YG	MARB	REA	API	TI
	14.8	-0.8	87.7	132.9	0.28	7.5	24.3	68.0	17.6	11.3	49.3	0.03	1.02	0.38	181.2	103.6
ACC	0.59	0.77	0.73	0.66	0.66	0.30	0.27	0.38	0.39	0.48	0.54	0.39	0.43	0.46	-	-
BASE	30	40	20	25	45	45	45	25	25	70	15	99	2	90	3	2

SEMEN \$30

Contact Allied to order semen.



WS PROCLAMATION E202
 SIRE: LBRS GENESIS G69
 LBR DIANA D69

CCR CATALYST 7035W
 DAM: CCR MS CATALYST 4142B
 CCR MS E-Z-3 2073Z

ALLIED ORigen
 GENETIC RESOURCES



El Dorado son

Homozygous Black, Homozygous Polled || 3/4 SM 1/4 AN
ASA# 3912014 DOB: 2/9/2021 Tattoo: 31J

Owned by:
Mari Simmental || Wilkinson Farms

- For those who forgot about this popular, outcross, calving ease Quigley son from the Wilkinson Simmental sale in 2022, might want to give him another look.
- The 2 largest sets of Jesse James to sell to date, were the high averaging sale groups both at the T Heart Ranch sale last year



JC Minute Man, Jesse James son



Jesse James son

- and now again at the 2025 Great Lakes Beef Connection.
- Physically these cattle are moderate, but heavy at weighing time and have a tremendous physical look with extra extension and cleanness.
- As a 3/4 blood, Jesse James offers a unique genetic package to many of today's popular Simmental pedigrees.



EPD	DIRECT					MATERNAL					CARCASS				\$ INDEX	
	CE	BW	WW	YW	ADG	MCE	MILK	MWW	STAY	DOC	CW	YG	MARB	REA	API	TI
	14.2	-2.3	85.9	152.1	0.41	6.7	21.2	64.1	19.3	8.0	55.5	-0.27	0.83	0.91	193.7	106.8
ACC	0.61	0.73	0.68	0.67	0.67	0.34	0.22	0.33	0.38	0.54	0.50	0.40	0.47	0.48	-	-
BLVD	35	20	25	10	2	55	75	45	10	95	10	30	10	15	1	2

BAR CK TEBOW 1006X
SIRE: KBHR QUIGLEY C154
BAR CK MS X38 106Z

CDI PRIME EXAMPLE 310D
DAM: LCDR MS GATES 49G
LCDR MS DEANNA 35D



SEMEN \$30

Contact Allied to order semen.

ORigen **ALLIED**
GENETIC RESOURCES

HOOK'S FULL FIGURES 11F



Heterozygous Black, Homozygous Polled || 3/4 SM 1/4 AN
 ASA# 3403323 DOB: 1/21/2018 Tattoo: 11F

Owned by:
 Tekrony Brothers || Hook Farms

- Highly proven sire of some of the most attractive and perfect uddered females in the breed.
- Heterozygous Black, 3/4 blood choice for creating the next generation of unique pedigreed red Simmental.
- Tremendous spread with top 1% Maternal Calving Ease, 1% Milk, top 15% MB and top 2% REA.
- Expect progeny to have exceptional look, structure and extra thickness.



Full Figures daughter



Five Star Jackson J10, Full Figures son

RANK	DIRECT					MATERNAL					CARCASS					S INDEX	
	CE	BW	WW	YW	ADG	MCE	MILK	MWW	STAY	DOC	CW	YG	MARB	REA	API	TI	
	16.6	-1.7	82.8	129.7	0.29	13.7	35.4	76.7	12.3	15.6	35.4	-0.36	0.68	1.19	157.4	97.0	
	0.72	0.87	0.84	0.84	0.84	0.60	0.64	0.70	0.46	0.75	0.68	0.52	0.67	0.63	-	-	
	15	25	30	35	40	1	1	4	75	15	50	10	15	2	20	10	

SEMEN \$30

Contact Allied to order semen.



MAR INNOVATION 251
 SIRE: TJ DIPLOMAT 294D
 TJ 33Y

HOOKS SHEAR FORCE 38K
 DAM: HOOK'S DOCILA 23D
 HOOK'S YONKERS 21Y

ALLIED ORigen
 GENETIC RESOURCES

Homozygous Black, Homozygous Polled || 3/4 SM 1/4 AN
 ASA# 4109339 DOB: 2/19/2022 Tattoo: 739K

Owned by:
 Schooley Cattle

- Another son from the 823F donor that comes with extra eye appeal and balance.
- A breed leader for several economically relevant traits, backed by two great donors.
- 739K is a 3/4 blood, so he's useful to make elite PB or SimAngus.



Schooley Milestone, Knight son



\$40,000 top selling daughter from Schooley Cattle

SCHOOLEY KNIGHT 739K



	DIRECT					MATERNAL					CARCASS				S INDEX	
	CE	BW	VW	YW	ADG	MCE	MILK	MWW	STAY	DOC	CW	YG	MARB	REA	API	TI
EPD	17.8	-1.2	86.5	139.8	0.33	12.0	23.9	67.1	16.0	11.8	53.0	-0.24	0.95	0.94	181.9	104.0
ACC	0.52	0.59	0.57	0.57	0.57	0.27	0.20	0.30	0.34	0.45	0.44	0.34	0.40	0.39	-	-
BLK%_ACC	10	30	20	20	20	2	50	30	40	60	10	40	3	15	3	2

CDI INNOVATOR 325D
 SIRE: CLRWTR GAME CHANGER H44
 WS MISS SUGAR C4

G A R PROPHET
 DAM: SCHOOLEY MISS 3000A 823F
 CCR MS SINGLETARY 3000A



SEMEN \$40

Contact Allied to order semen.

ORigen **ALLIED**
 GENETIC RESOURCES

CLRS KANGAROO 956K



Homozygous Black, Homozygous Polled || 3/4 SM 1/4 AN
ASA# 4031976 DOB: 1/19/2022 Tattoo: CLRS 956K

Owned by:
Valigura Simmental || Clear Springs Cattle

- Kangaroo will add frame, growth and carcass merit like few bulls can! He has all the traits to make profitable feeder cattle without sacrificing maternal quality.
- This long, extended and clean-made Essential son is a standout for his superior disposition as well.



Maximus, Kangaroo son



Kangaroo son

BANK ACC EPD	DIRECT					MATERNAL					CARCASS				S INDEX	
	CE	BW	WW	YW	ADG	MCE	MILK	MWW	STAY	DOC	CW	YG	MARB	REA	API	TI
	12.4	1.6	112.8	193.8	0.51	7.1	22.2	78.4	18.2	17.2	80.0	-0.23	0.81	1.38	180.1	113.2
	0.55	0.62	0.60	0.61	0.61	0.30	0.23	0.34	0.38	0.56	0.49	0.37	0.50	0.44	-	-
	55	80	1	1	1	50	65	2	20	5	1	40	10	1	3	1

SEMEN \$30

Contact Allied to order semen.



GIBBS 7382E BROAD RANGE
SIRE: GIBBS 9114G ESSENTIAL
GIBBS 7153E STAR 3136A

HOOK'S CAPITALIST 37C
DAM: CLRS GLAMOR 956G
CLRS AIM XCELLENCE 306 A

ALLIED
GENETIC RESOURCES

ORigen

Homozygous Black, Homozygous Polled || 3/4 SM 1/4 AN
 ASA# 4304631 DOB: 8/16/2023 Tattoo: 802L

Owned by:
 Schnabel Ranch Simmentals || Fauth Ranch

- One of the great, young, outcross bulls to emerge in the spring of 2025.
- Power, depth, tremendous thickness and athleticism made this good looking 3/4 blood a feature at the 2025 Bulls of the Big Sky sale.
- His dam too is as good as you can make one with a tremendous udder and a recent history of making high sellers for Gibbs, Lucas and Fauth Ranch.
- He is every bit as balanced and stout as his photo shows him and is truly a gentle giant.



Dam of Landman



	DIRECT					MATERNAL					CARCASS				S INDEX	
	CE	BW	WW	YW	ADG	MCE	MILK	MWW	STAY	DOC	CW	YG	MARB	REA	API	TI
EPD	12.4	-0.3	88.5	144.9	0.35	5.6	29.8	74.0	18.8	18.6	46.7	-0.17	0.74	0.81	167.9	98.6
ACC	0.41	0.45	0.46	0.46	0.46	0.23	0.17	0.26	0.33	0.42	0.39	0.32	0.37	0.38	-	-
BLV	55	45	15	15	15	75	10	10	15	3	20	60	10	25	10	10

ASR AMERICAN PATRIOT F843
 SIRE: ASR AMERICAN PROUD H0301
 ASR LITTLE DESI D6273

SOUTHERN FORTUNE TELLER
 DAM: JC MS MAYHAYLEY 109J
 TJ 8T



SEMEN \$30

Contact Allied to order semen.

ORigen **ALLIED**
 GENETIC RESOURCES

APEX PINNACLE CG722M



Homozygous Black, Homozygous Polled || 3/4 SM 1/4 AN
 ASA# 4386056 DOB: 2/13/2024 Tattoo: CG722M

Owned by:
 Gibbs Farms || APEX Cattle || Baxely Family Farms

- Outcross genetics who comes is a 6+ frame package and excels for carcass traits
- As phenotypical pleasing as they come Pinnacle offers extra length, levelness, and is as impressive as any for muscle mass
- Pinnacle excels at the details wonderful feet, great docility, and will be a hair shedding specialist
- Dam is superb, eye appealing matron that is a broody, deep bodied, excellent uddered with an impressive production record.
- Look for Pinnacle cattle to headline Gibbs Farms and APEX sales soon!

BUNK AGE	DIRECT					MATERNAL					CARCASS				\$ INDEX	
	CE	BW	WW	YW	ADG	MCE	MILK	MWW	STAY	DOC	CW	YG	MARB	REA	API	TI
	12.2	0.3	99.9	161.7	0.39	7.1	24.9	74.8	18.4	13.6	63.9	-0.23	0.98	1.22	184.1	110.6
	0.46	0.47	0.47	0.47	0.47	0.24	0.18	0.28	0.32	0.45	0.41	0.33	0.39	0.39	-	-
	60	60	3	2	4	50	40	10	15	35	3	40	3	2	2	1

SEMEN \$30

Contact Allied to order semen.



HOOK'S GALILEO 210G
 SIRE: HA JUSTICE 30J
 HOOK'S DACIA 14D

ROUSEY GOLD STRIKE 512C
 DAM: APEX QUEEN UC722G
 APEX QUEEN U722C

ALLIED
 GENETIC RESOURCES

ORigen

Homozygous Black, Homozygous Polled || 3/4 SM 1/4 AN
 ASA# 4393319 DOB: 2/9/2024 Tattoo: 4111M

Owned by:
 Cody Pitt || Fauth Ranch

- A ¾ that is wonderfully designed and balanced physically.
- He reads great with 12 traits in the top 10% of the breed at the time of writing, and has breed leading indexes.
- Out of a great young cow from JC Simmentals, who has a bright future at Fauth's.



C-3 Next Up NS B220 J939, Sire of Step Up



3/4 SIMMENTAL

	DIRECT					MATERNAL					CARCASS				S INDEX	
	CE	BW	VV	YW	ADG	MCE	MILK	MWW	STAY	DOC	CW	YG	MARB	REA	API	TI
EPD	16.4	-3.4	92.1	149.7	0.36	10.0	30.3	76.2	13.2	14.7	64.0	-0.20	0.80	1.05	172.7	106.8
ACC	0.47	0.49	0.48	0.48	0.48	0.24	0.17	0.27	0.33	0.45	0.40	0.33	0.37	0.41	-	-
BLK	15	10	10	10	10	10	10	4	70	25	3	50	10	5	5	2

HOOK'S GALILEO 210G
 SIRE: C-3 NEXT UP NS B220 J939
 PDF BLK MALLORY B220

KBHR HIGH ROAD E283
 DAM: JC MS HIGH ROAD 952G 2101K
 JC MS EAGLE 4404B 952G



SEMEN \$30

Contact Allied to order semen.

ORiGen **ALLIED**
 GENETIC RESOURCES

LUCAS MAESTRO M717



Homozygous Black, Homozygous Polled || 3/4 SM 1/4 AN
ASA# 4352662 DOB: 2/14/2024 Tattoo: M717

Owned by:
Lucas Cattle Co || All Beef

- A truly unique bull with the brute power of his legendary growth and maternal sire, but significantly less birth weight.
- One look at his dam will get your attention too. She is a great footed female with a wonderful udder and has already produced top sellers.
- Long sided, thick ended and with extra substance of bone and wonderful structure.
- Expect the great feet and disposition that bull customers are so focused on.



LBRS Genesis G69, Sire of Maestro



Dam of Maestro

RANK AGE	DIRECT					MATERNAL					CARCASS					S INDEX	
	CE	BW	WW	YW	ADG	MCE	MILK	MWW	STAY	DOC	CW	YG	MARB	REA	API	TI	
	15.4	-1.8	94.7	157.9	0.40	7.1	24.2	71.5	19.1	21.1	50.0	-0.01	0.84	0.52	183.3	106.1	
	0.42	0.46	0.48	0.47	0.47	0.27	0.21	0.28	0.34	0.43	0.42	0.35	0.40	0.41	-	-	
	20	25	10	4	3	50	45	15	15	1	15	95	10	75	2	2	

SEMEN \$30

Contact Allied to order semen.



WS PROCLAMATION E202
SIRE: LBRS GENESIS G69
LBR DIANA D69

BRIDLE BIT ECLIPSE E744
DAM: GIBBS 0425H BLAKCAP 1145Y
GIBBS 1145Y BLAKCAP9024W

ALLIED ORigen
GENETIC RESOURCES

Homozygous Black, Homozygous Polled || 3/4 SM 1/4 AN
 ASA# 4353345 DOB: 2/18/2024 Tattoo: M480

Owned by:
 Hall Stock Farms || Bridle Bit Simmental

- GTO offers genetic balance and his combination of carcass and maternal traits places him in rare air in the IGS database.
- Maternal brother to the 200,000-dollar Bridle Bit Prelude a lead donor for Rydeen Farms in MN.
- One of the bigger outline Pontiac sons to sell in 2025 who should sire striking type and genetic excellence.



Dam of GTO



\$200,000 maternal sister to GTO



BRAIN ACC	DIRECT					MATERNAL					CARCASS				\$ INDEX	
	CE	BW	WW	YW	ADG	MCE	MILK	MWW	STAY	DOC	CW	YG	MARB	REA	API	TI
	13.8	0.3	88.0	131.9	0.27	7.8	27.7	71.6	21.3	15.6	26.1	-0.20	0.93	0.64	181.8	101.7
	0.45	0.50	0.48	0.49	0.49	0.22	0.17	0.27	0.32	0.41	0.40	0.32	0.39	0.38	-	-
	40	60	20	30	55	40	20	15	3	15	75	50	3	55	3	3

GIBBS 9114G ESSENTIAL
 SIRE: JC MR PONTIAC D114K
 FSCR D114 LUCILLE B089XP

COLORADO BRIDLE BIT E752
 DAM: BRIDLE BIT MISS H024
 BRIDLE BIT MISS D643



SEMEN \$50

Contact Allied to order semen.

ORiGen **ALLIED**
 GENETIC RESOURCES

TRIF BREAKAWAY 206K



BANK #	DIRECT					MATERNAL					CARCASS					S INDEX	
	CE	BW	WW	YW	ADG	MCE	MILK	MWW	STAY	DOC	CW	YG	MARB	REA	API	TI	
	15.6	-1.8	89.7	134.9	0.28	11.1	29.4	74.1	20.5	15.8	40.1	-0.09	1.30	0.32	218.6	118.7	
10	0.51	0.54	0.54	0.55	0.55	0.32	0.25	0.34	0.37	0.49	0.48	0.38	0.45	0.45	-	-	
10	10	10	20	20	30	2	15	10	10	10	20	99	1	99	1	1	

SEMEN \$35

Contact Allied to order semen.



BRIDLE BIT ECLIPSE E744
SIRE: HOOK'S GALILEO 210G
HOOK'S EVITA 18E

WS PROCLAMATION E202
DAM: KBHR DEBUTANTE H113
BAR CK MS X38 106Z

ALLIED
GENETIC RESOURCES

ORigen

Homozygous Black, Homozygous Polled || PB SM
ASA# 4115566 DOB: 3/26/2022 Tattoo: 206K

Owned by:
Rydeen Farms Simmental

- Beautifully designed Galileo son out of the famed KBHR Debutante donor!
- Has the G+ and ATM rating for excellent genetic value and growth.
- First calves are on the ground and are powerful!
- Top 1 % API/TI and Marbling for herds looking to improve carcass quality.



Breakaway son



Breakaway son

Homozygous Black, Homozygous Polled || PB SM
ASA# 4115567 DOB: 3/27/2022 Tattoo: 207K

Owned by:
Rydeen Farms Simmental

- Full brother to 206K - very similar, excellent disposition and sleep at night heifer bull.
- Has the G+ and ACE rating for excellent genetic value and heifer safe calving ease.
- First calves are on the ground and are vigorous at birth.



Hook's Galileo 210G, Sire of Gridmaster



Dam of Gridmaster

- Top 1% API/TI and Marbling for herds looking to improve carcass quality.

TRIF GRIDMASTER 207K



	DIRECT					MATERNAL					CARCASS				S INDEX	
	CE	BW	WW	YW	ADG	MCE	MILK	MWW	STAY	DOC	CW	YG	MARB	REA	API	TI
EPD	15.5	-3.7	71.3	106.1	0.22	11.2	29.4	64.9	22.1	20.3	31.4	-0.02	1.30	0.15	217.5	109.6
RAK	0.51	0.51	0.52	0.53	0.53	0.31	0.24	0.33	0.37	0.48	0.46	0.37	0.46	0.44	-	-
ACC	10	2	80	75	70	2	15	40	2	1	40	99	1	99	1	1

BRIDLE BIT ECLIPSE E744
SIRE: HOOK'S GALILEO 210G
HOOK'S EVITA 18E

WS PROCLAMATION E202
DAM: KBHR DEBUTANTE H113
BAR CK MS X38 106Z



SEMEN \$35

Contact Allied to order semen.

ORigen **ALLIED**
GENETIC RESOURCES

KBHR CHARGER K102



Red, Homozygous Polled || PB SM

ASA# 4104220

DOB: 3/21/2022

Tattoo: K102

Owned by:

Diamond H Ranch || Keller Broken Heart Ranch || All Beef

- The stand out choice for a Purebred Red Heifer bull, with so much added industry profit promotion.
- Out of the legendary Electra donor.
- Siring extra thickness, depth and much more performance than can be logically expected from a sire with this much calving ease.
- Breed leading values for STAY and Marbling just help push his Maternal Index values to among the highest available for proven Red genetics.



Charger daughter



Charger son

BMS ACE EPD	DIRECT					MATERNAL					CARCASS				S INDEX	
	CE	BW	WW	YW	ADG	MCE	MILK	MWW	STAY	DOC	CW	YG	MARB	REA	API	TI
	18.4	-4.4	78.8	118.8	0.25	8.6	20.5	59.8	22.7	12.9	13.9	-0.44	0.75	0.86	199.0	102.7
	0.61	0.69	0.60	0.61	0.61	0.33	0.24	0.34	0.36	0.50	0.51	0.38	0.45	0.44	-	-
	2	1	50	50	50	15	70	65	2	40	95	25	2	50	1	3

SEMEN \$30

Contact Allied to order semen.



IR IMPERIAL D948
SIRE: MR SR RED OCTOBER G1761
MISS SR E1761

CDI VERDICT 220Y
DAM: WS ELECTRA E88
HSF MISS SKY 87U

ALLIED
GENETIC RESOURCES

GENEX

Red, Homozygous Polled || PB SM
 ASA# 4257936 DOB: 3/12/2023 Tattoo: LG11

Owned by:
 Keller Broken Heart Ranch || Eichacker Simmental || All Beef

- Good looking, sound structured, outcross Red sire, with great disposition and feet.
- Dam is a tremendous female from a herd with a reputation for maternal prowess.
- Wonderful spread and Marbling.
- Clean pattern, tight sheath and a great profile make Jack Red an easy choice to improve both marketable type and critical value traits.



Five Star Jackson J10, Sire of Jack Red



	DIRECT					MATERNAL					CARCASS				S INDEX	
	CE	BW	WW	YW	ADG	MCE	MILK	MWW	STAY	DOC	CW	YG	MARB	REA	API	TI
EPD	17.4	-1.9	83.8	128.4	0.28	10.4	30.4	72.2	15.9	14.9	35.3	-0.21	0.65	0.77	175.3	100.2
ACC	0.45	0.50	0.47	0.48	0.48	0.22	0.17	0.27	0.33	0.39	0.40	0.31	0.36	0.37	-	-
Rank	3	10	35	30	30	3	10	15	50	15	30	95	5	70	5	5

HOOK'S FULL FIGURES 11F
 SIRE: FIVE STAR JACKSON J10
 KBHR F316

GW MAJOR MOVE 590E
 DAM: ES G11
 ES E18



SEMEN \$30

Contact Allied to order semen.

ORigen **ALLIED**
 GENETIC RESOURCES

RFS BRUNO K18



Red, Homozygous Polled || PB SM

ASA# 4097000

DOB: 2/26/2022

Tattoo: K18

Owned by:

Diamond H Ranch || Rydeen Farms Simmental

- Big, stout, growthy red option whose dark red calves really push down on the scales!
- Special value on the maternal side as well with a tremendous set of EPDs for the cow complex, MCE, MWW, STAY, Doc., and \$API.
- His dam is making a great case for herself as the very best red donor in the breed.
- Look for his sister, RFS Luna K63 to keep doing great things including the great progeny that sold in 2025!



Bruno son

BUNK K18 EPD	DIRECT					MATERNAL					CARCASS				\$ INDEX	
	CE	BW	WW	YW	ADG	MCE	MILK	MWW	STAY	DOC	CW	YG	MARB	REA	API	TI
	12.7	-0.2	98.7	149.7	0.32	7.1	21.0	70.3	20.8	17.8	60.5	-0.28	0.25	1.07	160.2	95.9
	0.52	0.55	0.55	0.56	0.56	0.30	0.22	0.31	0.37	0.42	0.45	0.36	0.41	0.45	-	-
	35	25	5	10	15	30	70	20	5	3	1	85	40	15	15	10

SEMEN \$40

Contact Allied to order semen.



KBHR SNIPER E036
SIRE: WS GADGET 40G
WS EMOTION E127

CDI VERDICT 220Y
DAM: WS ELECTRA E88
HSF MISS SKY 87U

ALLIED **ORigen**
GENETIC RESOURCES



RFS Luna K63, full sister to Bruno

Red, Homozygous Polled || PB SM
 ASA# 3953952 DOB: 1/18/2021 Tattoo: 99J

Owned by:
 Genex || JC Simmentals || All Beef || Redhill Farms

- Burley sons are just that, Burley. Wonderful growth, volume and tremendous thickness consistently.
- 99J is an every-time improver of structure and hoof quality as well.
- Burley's dam is one of the very best at Red Hill Farms, performing at the highest level on fescue with 7 calves ratioing 107 at WW and 109 at a year. She is a model of a power red cow with tremendous productivity, thickness and rib.
- Burley is working great and complimenting Red Angus females as well.



Burley son



	DIRECT					MATERNAL					CARCASS				S INDEX	
	CE	BW	WW	YW	ADG	MCE	MILK	MWW	STAY	DOC	CW	YG	MARB	REA	API	TI
EPD	12.1	0.9	95.0	137.3	0.26	5.0	28.2	75.6	20.4	6.8	32.0	-0.51	0.42	1.21	164.6	97.9
ACC	0.67	0.81	0.76	0.76	0.76	0.34	0.26	0.38	0.36	0.58	0.52	0.39	0.48	0.47	-	-
BASE	45	45	10	20	45	65	15	10	10	95	40	10	20	4	15	10

CDI VERDICT 220Y
 SIRE: CDI SECRET AGENT 407C
 CDI MS BEEF KING 43A

WS BEEF MAKER R13
 DAM: REDHILL W107 153X 257B
 REDHILL 701T 219K 153X



SEMEN \$25

Contact Allied to order semen.

GENEX

ALLIED
 GENETIC RESOURCES

HOOK'S HERCULES 209H



Red, Homozygous Polled || PB SM

ASA# 3715245

DOB: 2/18/2020

Tattoo: 209H

Owned by:

Hook Farms || One Penny Ranch || 7P Ranch

- 7P Ranches feature red herdsire who sires added muscle expression, performance and great docility in his progeny.
- His beautiful, calm dispositioned and sound uddered Prime Time sired dam was an outstanding member of the Bred for Balance Fab 5 in 2018.
- Hercules offspring have been well received by both commercial and seedstock operations as evidenced with sale topping progeny listed at several production sales in 2024 and 2025.
- Cow longevity, improved carcass merit and rock solid index values further add to the merit of selecting Hercules as a sire.



Hercules son



Hercules son

RANK ACC	DIRECT					MATERNAL					CARCASS				S INDEX	
	CE	BW	WW	YW	ADG	MCE	MILK	MWW	STAY	DOC	CW	YG	MARB	REA	API	TI
	12.8	0.5	95.6	144.3	0.30	6.6	20.6	68.3	23.2	16.8	56.7	-0.26	0.54	1.07	178.1	100.2
	0.63	0.72	0.66	0.67	0.67	0.36	0.26	0.38	0.39	0.58	0.52	0.40	0.48	0.47	-	-
	35	40	10	10	20	40	70	25	1	5	2	90	10	15	4	5

SEMEN \$25

Contact Allied to order semen.



IR IMPERIAL B772

SIRE: IR IMPERIAL D948

IR MS DUAL FOCUS W086

WS PRIME TIME B6

DAM: CLRS ELATED 729E

CLRS CRIMSON 516 C

ALLIED ORigen
GENETIC RESOURCES

Red, Homozygous Polled || PB SM
 ASA# 3764845 DOB: 2/26/2020 Tattoo: 79H

Owned by:
 Mushrush Red Angus || Tim Adams || Wilkinson Simmental

- Now deceased, limited availability
- It can be difficult to find red genetics that are good physically and are at the top of a genetic evaluation, Hollywood does just that
- Balanced EPDs across the board
- A son of the wonderful WS Electra cow!



Dam of Hollywood



Mushrush Red Rush, Hollywood son

- Sire of Mushrush Red Rush, an elite heifer bull on page 94!

WS HOLLYWOOD 79H



	DIRECT					MATERNAL					CARCASS				S INDEX	
	CE	BW	VW	YW	ADG	MCE	MILK	MWW	STAY	DOC	CW	YG	MARB	REA	API	TI
EPD	14.1	-1.0	95.6	158.1	0.39	7.1	23.4	71.1	19.2	11.0	52.8	-0.21	0.50	0.96	174.9	102.3
ACC	0.60	0.74	0.70	0.70	0.70	0.33	0.28	0.38	0.38	0.23	0.52	0.40	0.50	0.47	-	-
BLV	20	15	10	3	2	30	50	15	15	60	4	95	15	30	5	3

HOOK'S RED ZONE 79Z
 SIRE: HOOK'S EMPIRE 61E
 HOOKS ZAREBA 40Z

CDI VERDICT 220Y
 DAM: WS ELECTRA E88
 HSF MISS SKY 87U



SEMEN \$30

Contact Allied to order semen.

ORigen **ALLIED**
 GENETIC RESOURCES

WS LEGEND 4L



Red, Homozygous Polled || PB SM

ASA# 4231690

DOB: 1/10/2023

Tattoo: 4L

Owned by:

Schnabel Ranch Simmentals || Wilkinson Farms

- Red power bull with tremendous outcross capabilities!
- 6.5 plus frame, a mile long with exceptional thickness of top and quarter.
- Sired by 3C Harmony and out of a daughter of WS Sugar C4. Very different red pedigree.
- +145 (top 10%) for YW with top 15% MB and REA and top 10% Doc EPD.

BUNKER K&C EPD	DIRECT					MATERNAL					CARCASS				S INDEX	
	CE	BW	WW	YW	ADG	MCE	MILK	MWW	STAY	DOC	CW	YG	MARB	REA	API	TI
	12.6	1.3	88.9	145.3	0.35	9.6	27.6	71.9	15.0	16.4	47.6	-0.36	0.48	1.08	156.8	95.6
	0.41	0.44	0.47	0.47	0.47	0.24	0.18	0.26	0.33	0.39	0.42	0.33	0.41	0.39	-	-
	40	55	20	10	5	10	20	15	60	10	10	60	15	15	20	10

SEMEN \$30

Contact Allied to order semen.



KBHR HIGH ROAD E283

SIRE: 3C HARMONY 0575H B

3C CROCUS 3427A BWF

HOOK'S FULL FIGURES 11F

DAM: WS MISS HONEY H72

WS ANISE A71

ALLIED
GENETIC RESOURCES

ORigen

ASA# 3924458

Red, Homozygous Polled || PB SM
DOB: 1/21/2021 Tattoo: J239Owned by:
JC Simmental || All Beef

RR5-MR MOAB J239

- Moab's first progeny have shown explosive growth and have been very popular among commercial herds searching for greater performance.
- There will probably never be a photo taken of this bull, but he is healing up from his injuries and breeding cows nicely.



Moab son



Moab son

- Vigorous, fast-growing progeny are being reported everywhere and the kind of genetic values everyone needs to be competitive with a \$TI greater than +115 and \$API just above +190.
- Moab is extremely unique too in that he is a nearly 7 frame son if IR Imperial that literally took over the 2023 Michigan bull test against all breeds for all traits including growth, REA and marbling.

\$API 190.8

\$TI 116.0

BRAIN ACC	EPD	DIRECT					MATERNAL					CARCASS				\$ INDEX	
		CE	BW	WW	YW	ADG	MCE	MILK	MWW	STAY	DOC	CW	YG	MARB	REA	API	TI
		6.7	1.4	101.0	155.8	0.34	4.4	21.4	71.8	17.2	8.4	58.0	-0.28	1.11	1.18	190.8	116.0
		0.58	0.68	0.62	0.61	0.61	0.31	0.23	0.33	0.40	0.50	0.47	0.37	0.49	0.44	-	-
		95	55	3	3	10	75	65	15	35	85	2	85	1	5	1	1

IR IMPERIAL B772
SIRE: IR IMPERIAL D948
IR MS DUAL FOCUS W086

CDI ABUNDANCE 391C
DAM: LCDR MS EMBER 724E
KBHR CHERRY C086



SEMEN \$25

Contact Allied to order semen.

ORigen **ALLIED**
GENETIC RESOURCES

KBHR ALL AMERICAN G104



RANK	DIRECT					MATERNAL				CARCASS					S INDEX	
	CE	BW	WW	YW	ADG	MCE	MILK	MWW	STAY	DOC	CW	YG	MARB	REA	API	TI
	8.0	4.3	100.7	154.9	0.34	7.4	19.0	69.2	4.8	16.6	31.0	-0.62	0.57	1.10	134.6	100.6
ACC	0.69	0.87	0.84	0.84	0.84	0.59	0.59	0.66	0.49	0.69	0.68	0.51	0.65	0.62	-	-
PPD	90	95	3	4	10	25	85	25	99	10	45	1	10	10	50	5

SEMEN \$25

Contact Allied to order semen.



WS ALL-AROUND Z35
SIRE: WS ALL ABOARD B80
WS LITTLE SISTER W37

GW REDESTINED 642X

DAM: KBHR C078
KBHR U122

ALLIED **ORigen**
GENETIC RESOURCES

Red, Homozygous Polled || PB SM

ASA# 3618723

DOB: 3/24/2019

Tattoo: G104

Owned by:

Jared Dalling || Kelller Broken Heart Ranch || All Beef

- It is time to give this powerhouse Red bull another look if you want the performance, structure, body volume and maternal prowess he is proving to have.
- All American just might be the physically most ideal red bull you can make, especially as a true performance bull.
- Expect his STAY to rise as well because his daughters are fabulous with excellent fertility and zero reports of the challenges experienced by some All Aboard daughters. Well over 100 daughters now in production, most already with their second calves.
- Tremendous and wholly complementary choice for Red Angus females, he is a big favorite too of cattle feeders.



Son from Keller Broken Heart 2022



High selling son of All American from KBHR

Red, Homozygous Polled || PB SM
 ASA# 3749672 DOB: 9/17/2019 Tattoo: 133G

Owned by:
 Rymo Cattle || Hofmann Simmental || All Beef

- Balanced in all things, Cardinal sires exceptional phenotype and some of the nicest and most docile red females you will find anywhere.
- Across the board improvement. Currently he only has 2 traits that rank below breed average out of the 20 listed.



Cardinal son



Cardinal daughter

- Big time outcross, but awesome reputation maternal pedigree on the dam side. ER Big Sky x Hook's Red Quorum x SRS Fortune 500.
- Solid calving ease like his sire, but with substantially more growth, size and length.
- Calves are darker red in color and the docility is excellent!

	DIRECT					MATERNAL					CARCASS				S INDEX	
	CE	BW	VW	YW	ADG	MCE	MILK	MWW	STAY	DOC	CW	YG	MARB	REA	API	TI
EPD	15.3	-1.5	78.9	118.6	0.25	6.7	26.0	65.3	18.3	17.8	18.1	-0.43	0.30	1.13	156.4	88.2
RANK	0.70	0.84	0.80	0.79	0.79	0.43	0.38	0.48	0.44	0.57	0.57	0.44	0.55	0.54	-	-
ACC	15	10	50	50	50	40	30	40	25	3	90	30	35	10	20	30

IR IMPERIAL B772
 SIRE: IR IMPERIAL D948
 IR MS DUAL FOCUS W086

ER BIG SKY 545B
 DAM: HSF MISS SKY 59S 64Z
 HSF FORTUNATAS QUO 59S



SEMEN \$25

Contact Allied to order semen.

ORigen **ALLIED**
 GENETIC RESOURCES

HSF CARDINAL 133G



PB SIMMENTAL

BROWN PRA PILOT L4850



DIRECT					MATERNAL					CARCASS				S INDEX	
CE	BW	WW	YW	ADG	MCE	MILK	MWW	STAY	DOC	CW	YG	MARB	REA	API	TI
13.6	-0.9	97.2	149.4	0.33	8.5	26.7	75.2	18.6	18.3	43.6	-0.38	0.84	1.18	179.1	107.5
0.42	0.45	0.47	0.47	0.47	0.24	0.19	0.28	0.34	0.40	0.41	0.33	0.40	0.39	-	-
40	35	4	10	20	30	25	5	15	3	30	10	10	2	3	1

SEMEN \$30

Contact Allied to order semen.

ALLIED ORigen
GENETIC RESOURCES

GW MOVIN ON 183C
SIRE: GW COPPERHEAD 919G
GW MISS DIRCT DRIVE 932E

BROWN ORACLE B112
DAM: PELTON MS ORACLE 3148F
PELTON MISS JANE 2920Z

Red, Homozygous Polled || 1/2 SM 13/32 AR 3/32 AN
ASA# 4213616 DOB: 2/10/2023 Tattoo: L4850

Owned by:
Pelton Red Angus and Simmental || Chuck and Christy Miller || JYJ Red Angus || RA Brown Ranch

- Absolute standout from the RAB fall '24 sale, from the storied Pelton Program in Kansas.
- Prolific EPD profile with tremendous mating flexibility, top 10% or better for nine valuable traits.
- Physically, he's got an awesome presence with unsurpassed Docility.
- He's an across the board carcass improver for all carcass traits.



Sire of Pilot

Red, Homozygous Polled || 3/4 SM 3/16 AN 1/16 AR
 ASA# 3701575 DOB: 2/29/2020 Tattoo: 454H

Owned by:
 Klein Ranch || Select Sires || All Beef

- Breed leading, outcross growth coupled with a legacy of female producing genetics.
- Over 100 for WW EPD with a wonderful array in the maternal complex. 2% MWW, 15% STAY, and 4% docility.

- As a 3/4 blood, use Hilger One to generate the next generation of high value red purebred genetics.
- Calves grow like crazy post weaning and end up with great body mass, thickness, balance and marketability.



Hilger One son



Hilger One son



	DIRECT					MATERNAL					CARCASS				S INDEX	
	CE	BW	WW	YW	ADG	MCE	MILK	MWW	STAY	DOC	CW	YG	MARB	REA	API	TI
EPD	10.0	0.0	103.7	161.8	0.36	2.6	26.9	78.7	19.1	18.0	64.9	-0.14	0.45	0.79	153.9	99.0
ACC	0.72	0.88	0.84	0.84	0.84	0.42	0.32	0.44	0.44	0.72	0.58	0.43	0.53	0.52	-	-
RANK	85	50	1	2	10	99	25	2	15	4	2	70	45	30	25	5

GW PREMIUM BEEF 021TS
 SIRE: GW MOVIN ON 183C
 GW MISS PREDESTINED 117Y

GW YUKON JACK 612B
 DAM: GW MISS YUKON JACK 913E
 GW MISS REDESTINED 333A



SEMEN \$30

Contact Allied to order semen.

ORigen **ALLIED**
 GENETIC RESOURCES

MUSHRUSH RED RUSH K707



Red, Homozygous Polled || 1/2 SM 1/2 AR
 ASA# 4321928 DOB: 9/18/2022 Tattoo: K707

Owned by:
 Jason Anderson || Mushrush Red Angus || All Beef

- Red Rush is now proven as a slam dunk heifer bull and one of the best all around Red SimAngus bulls to surface in years.
- Feed to gain ratio of 5.1 to 1 the 5th best out of a 133 head contemporary group (15% better).
- K707 knocked it out of the park for performance and Feed Efficiency as well. Ratios: 119 WW, 120 YW, 122 ADG, 102 IMF, 121 REA.
- Very unique pedigree to add to the Red population, he offers the best of both breeds with generations of calving ease and maternal red genetics.
- Absolutely massive bodied and as thick as you can make one.

DIRECT					MATERNAL					CARCASS				S INDEX	
CE	BW	WW	YW	ADG	MCE	MILK	MWW	STAY	DOC	CW	YG	MARB	REA	API	TI
18.8	-5.5	76.0	130.8	0.34	9.1	23.5	61.4	19.7	10.5	24.4	0.07	0.57	0.15	169.8	90.7
0.47	0.55	0.48	0.48	0.48	0.22	0.17	0.27	0.31	0.08	0.39	0.30	0.37	0.36	-	-
3	2	55	30	15	20	55	55	10	80	80	99	25	99	10	20

SEMEN \$25

Contact Allied to order semen.



HOOK'S EMPIRE 61E
 SIRE: WS HOLLYWOOD 79H
 WS ELECTRA E88

BECKTON ACCENT Y312 N3
 DAM: MUSHRUSH PRIMROSE F696
 MUSHRUSH PRIMROSE NB C608

ALLIED GENETIC RESOURCES **ORigen**



WS Hollywood 79H, Sire of Red Rush

Red, Homozygous Polled || 5/8 SM 1/4 AN 1/8 AR
 ASA# 4340924 DOB: 3/16/2024 Tattoo: 160M

Owned by:
 Gateway Simmental || Bar K Cattle Company

- Outcross Red genetics coming from the heart of the great Gateway program in Lewistown, MT.
- Progression offers genetic balance across the board from CE all the way to his profit indexes.
- One of several sons of Three Peat sons who rose to the forefront of the 2025 Gateway sale.
- If you want to broaden your genetic base look in your red program look no further than Progression.



Sire of Red Progression



	DIRECT					MATERNAL					CARCASS				S INDEX	
	CE	BW	VV	YW	ADG	MCE	MILK	MWW	STAY	DOC	CW	YG	MARB	REA	API	TI
EPD	14.5	-1.1	79.7	127.9	0.30	8.1	21.6	61.4	15.1	18.9	41.8	-0.11	0.94	0.51	170.9	98.1
ACC	0.46	0.51	0.48	0.49	0.49	0.24	0.17	0.28	0.33	0.14	0.41	0.32	0.36	0.38	-	-
30	35	40	35	35	35	35	70	55	50	2	30	75	3	75	10	10

GW TRIPLE CROWN 018C
 SIRE: GW THREE PEAT 331K
 GW MISS BREAKTHRU 099H

GW DEADWOOD 079G
 DAM: GW MISS DEADWOOD 452K
 GW MISS DUE NORTH 837E



SEMEN \$30

Contact Allied to order semen.

ORigen **ALLIED**
 GENETIC RESOURCES

BRIDLE BIT ECLIPSE E744



Homozygous Black, Homozygous Polled || 1/2 SM 1/2 AN
 ASA# 3271380 DOB: 2/4/2017 Tattoo: E744

Owned by:
 Bridle Bit Simmental || Hook Farms

- One of the very best SimAngus bulls to surface in the last decade who comes in a heifer safe package and offers a genetic improvement across the board.
- Eclipse offers adaptability like no other no matter if you are in the North, South, East or West the cattle will come to the top of your calf crop.
- An improver for RFI, Eclipse sons has always rose to the forefront of Bridle Bit feed test.
- Take the risk out of your next calf crop with one of the highest accuracy SimAngus bulls we have to offer in the semen directory.



Bridle Bit Country Club, Eclipse son



Hook's Galileo, Eclipse son

DIRECT					MATERNAL					CARCASS					S INDEX	
CE	BW	WW	YW	ADG	MCE	MILK	MWW	STAY	DOC	CW	YG	MARB	REA	API	TI	
23.8	-6.7	78.6	125.3	0.29	12.9	29.0	68.2	17.7	17.3	38.3	0.14	0.91	-0.08	194.6	103.7	
0.79	0.90	0.86	0.86	0.86	0.61	0.65	0.72	0.46	0.80	0.73	0.55	0.73	0.68	-	-	
1	1	45	40	40	1	15	25	25	5	40	99	4	99	1	2	

SEMEN \$25

Contact Allied to order semen.



CCR FRONTIER 0053Z
 SIRE: BRIDLE BIT CALVARY C503
 BRIDLE BIT MISS X058

BAR CK TEBOW 1006X
 DAM: BRIDLE BIT MISS A327
 BRIDLE BIT MISS Y183

ALLIED ORigen
 GENETIC RESOURCES

Homozygous Black, Homozygous Polled || 5/8 SM 3/8 AN
 ASA# 3555669 DOB: 2/12/2019 Tattoo: JC403G

JC MR TALON 403G

Owned by:

JC Simmental || Advanced Beef Genetics || Salinas Farms || All Beef

- Commercial cattlemen and seedstock producers alike need to seriously consider Talon in 2025 because he is the very definition of profit focused, practical and balanced.
- Talon will calve to any heifer, anywhere but will still produce dense made, thick, easy doing calves that grow well and never



Talon son



Talon daughter

- have a bad day. To date he has successfully calved to more than 1000 heifers.
- His first daughters too are exceptional. Moderate framed, low input and ultimately quiet-natured, they have wonderful udder structure and teat size.
- Talon even hits a lick on the carcass side with big Ribeye improvement and Marbling potential.



BRAIN ACC. EPD	DIRECT					MATERNAL					CARCASS				S INDEX	
	CE	BW	VW	YW	ADG	MCE	MILK	MWW	STAY	DOC	CW	YG	MARB	REA	API	TI
	20.2	-6.6	70.1	109.3	0.24	13.8	27.4	62.3	19.2	17.4	26.4	-0.28	0.54	1.03	170.8	90.6
	0.73	0.83	0.79	0.80	0.80	0.49	0.43	0.54	0.45	0.69	0.60	0.47	0.59	0.59	-	-
	2	1	75	70	70	1	20	50	10	5	75	30	30	10	10	20

HOOK'S BLACK HAWK 50B
 SIRE: HOOK'S EAGLE 6E
 HOOK'S CRYSTAL 1C

HOOKS SHEAR FORCE 38K
 DAM: JC MS FORCE 403B
 RAY BLACKCAP 5229



SEMEN \$25

Contact Allied to order semen.

ORigen **ALLIED**
 GENETIC RESOURCES

CCR BEDROCK 5171J



Homozygous Black, Homozygous Polled || 1/2 SM 1/2 AN
 ASA# 4028738 DOB: 9/9/2021 Tattoo: 5171J

Owned by:
 Gibbs Farms || All Beef || Cow Camp Ranch || ABS Global

- Bedrock progeny were some of the bright, new features of the 2025 bull sale season!
- Bedrock was just one of those bulls that when you said to yourself, "if every bull calf he produced looked like him, my sale would be really good", and they do.
- Long sided, deep made, structurally ideal, he looked like a herd bull and was still very easy to be around.
- Genetically he shows wonderful growth and marbling with the potential for productive, high producing daughters.



Dam of Bedrock



Bedrock son

DIRECT					MATERNAL					CARCASS					S INDEX	
CE	BW	WW	YW	ADG	MCE	MILK	MWW	STAY	DOC	CW	YG	MARB	REA	API	TI	
14.9	-1.5	87.0	140.0	0.33	9.1	27.8	72.6	16.9	14.3	56.4	0.01	1.03	0.60	183.4	105.4	
0.70	0.83	0.76	0.76	0.76	0.37	0.29	0.39	0.32	0.63	0.55	0.38	0.52	0.42	-	-	
25	30	20	20	20	20	20	10	30	30	10	95	2	60	2	2	

SEMEN \$30

Contact Allied to order semen.



S S NIAGARA Z29

SIRE: TEHAMA PATRIARCH F028
 TEHAMA ELITE BLACKBIRD D826

CCR COWBOY CUT 5048Z

DAM: CCR MS 2073 COWBOY 5171C
 CCR MS E-Z-3 2073Z



Homozygous Black, Homozygous Polled || 1/2 SM 1/2 AN
 ASA# 4029010 DOB: 9/7/2021 Tattoo: 8081J

Owned by:
 Gibbs Farms || Trauernicht Simmentals || Cow Camp Ranch\

- One of the most physically impressive SimAngus bulls you will find.
- Early calf reports are living up to their sire's name. The cattle offer explosive growth and stoutness and come with impeccable balance.
- Fire Power combination of WW & YW combined with his marbling and STAY is a rare genetic find.
- The Command X Cowboy Cut female on the dam side represents Cow Camp Ranch best producing cows.



	DIRECT					MATERNAL					CARCASS				S INDEX	
	CE	BW	WW	YW	ADG	MCE	MILK	MWW	STAY	DOC	CW	YG	MARB	REA	API	TI
EPD	9.0	2.7	90.6	144.2	0.33	0.4	26.5	71.2	19.4	13.1	55.9	-0.17	0.98	0.81	172.7	101.0
RAK	0.60	0.71	0.64	0.63	0.63	0.31	0.24	0.35	0.36	0.50	0.48	0.37	0.46	0.42	-	-
ACC	90	95	15	15	20	99	25	15	10	45	10	60	3	25	5	4

G A R SURE FIRE
 SIRE: EGL FIRESTEEL 103F
 TJ 22X

BALDRIDGE COMMAND C036
 DAM: CCR MS COMMAND 8081F
 CCR MS 2073 COWBOY 5171C



SEMEN \$30

Contact Allied to order semen.

ORigen **ALLIED**
 GENETIC RESOURCES

C-3 NEXT UP NS B220 J939



Breed	DIRECT					MATERNAL					CARCASS				S INDEX	
	CE	BW	WW	YW	ADG	MCE	MILK	MWW	STAY	DOC	CW	YG	MARB	REA	API	TI
	18.8	-4.4	85.1	131.1	0.29	12.9	35.9	78.3	21.4	12.5	51.5	-0.08	0.99	0.72	199.0	108.0
	0.69	0.81	0.76	0.74	0.74	0.33	0.23	0.36	0.39	0.67	0.59	0.42	0.50	0.51	-	-
	3	4	25	30	40	1	1	2	3	50	15	85	3	40	1	1

SEMEN \$30

Contact Allied to order semen.



BRIDLE BIT ECLIPSE E744
SIRE: HOOK'S GALILEO 210G
HOOK'S EVITA 18E

DIXON PRIME CUT NS Z209
DAM: PDF BLK MALLORY B220
PDF BLK MALLORY U532

ALLIED **ORigen**
GENETIC RESOURCES

Homozygous Black, Homozygous Polled || 1/2 SM 1/2 AN
ASA# 4038066 DOB: 8/27/2021 Tattoo: J939

Owned by:

Gerloff Farms || Micheal Cole || All Beef

- Next Up is emerging as one of the most predictable SimAngus sires of profit available.
- Calves come easily, have tremendous thickness and depth of side. Growth too has exceeded expectations.
- Next Up has grown into the massive herd sire that he had potential to be while breeding cows in an all fescue environment.
- His total outcross dam already has 7 calves with an average weaning ratio of 106 even though her birth weight ratio is light at 97.
- Tremendous values for STAY, CE and Marbling push him well into the exclusive, profit focused +199 club for \$API and his \$TI over +108.



Fauth Step Up 4111, Next Up son



Next Up daughter

Homozygous Black, Homozygous Polled || 1/2 SM 1/2 AN
 ASA# 4041220 DOB: 2/19/2022 Tattoo: K2801

Owned by:

Bielenberg Angus and Simmetal || Cole Cattle || All Beef || Triangle J Ranch

- Mega Millions grades out like few other for genetic advancement and massive phenotype.
- Out of the same dam as the popular BAS Money Maker, he is significantly larger framed than you might expect with his level of CE and BW.
- Mega Millions has developed into a massive bodied, sound structured mature bull with outstanding docility.
- An incredible 8 traits in the top 1% of SimAngus and 3 more in the top 5%.
- Expect extremely high milking, productive daughters as one of the highest MWW bulls in the database.



BAS Money Maker, Maternal brother to Mega Millions



BANK ACC.	EPD	DIRECT					MATERNAL					CARCASS				S INDEX	
		CE	BW	WW	YW	ADG	MCE	MILK	MWW	STAY	DOC	CW	YG	MARB	REA	API	TI
		25.4	-6.4	95.6	161.0	0.41	13.8	34.3	83.1	15.8	15.4	77.9	0.14	1.09	0.70	211.4	119.4
		0.56	0.64	0.56	0.55	0.55	0.31	0.20	0.29	0.32	0.49	0.46	0.36	0.40	0.43	-	-
		1	1	5	3	2	1	1	1	40	15	1	99	2	45	1	1

MUSGRAVE 316 STUNNER
 SIRE: DB ICONIC G95
 DB MS DISCOVERY D13

HOOK'S BEACON 56B
 DAM: BAS MISS BEACON F801
 3C CROCUS 6623D B



SEMEN \$30

Contact Allied to order semen.

ORiGen **ALLIED**
 GENETIC RESOURCES

FSCR K048 FREELANCE



Homozygous Black, Homozygous Polled || 1/2 SM 1/2 AN
 ASA# 4049838 DOB: 3/4/2022 Tattoo: K048

Owned by:
 All Beef LLC

- Once in a decade combination of value traits.
- When you do a search for SimAngus bulls greater than +18 CE, more than +160 YW, +.85 MB, +1 for REA or more there is only one and just for good measure he is +19 for STAY.
- 6 Frame growth bull with a wonderful, level clean profile, tremendous feet and soundness.
- His young donor dam produced the feature and easily high selling flush at the 2023 Fred Smith Ranch Sale.
- Hook's Freedom is a genomic giant. Full sib to the great Hook's Evita 18A donor, dam of Hook's Galileo.

BUNK ACC EPD	DIRECT					MATERNAL					CARCASS				S INDEX	
	CE	BW	WW	YW	ADG	MCE	MILK	MWW	STAY	DOC	CW	YG	MARB	REA	API	TI
	18.3	-0.9	97.7	165.1	0.42	9.5	27.2	76.0	19.6	12.6	55.7	-0.10	0.85	1.03	188.9	108.1
	0.43	0.47	0.47	0.47	0.47	0.26	0.21	0.29	0.34	0.41	0.42	0.34	0.40	0.40	-	-
	5	35	4	2	1	15	25	4	10	50	10	80	5	10	2	1

SEMEN \$30

Contact Allied to order semen.



HOOK'S BEACON 56B
 SIRE: HOOK'S FREEDOM 45F
 HOOK'S SYUMA 49Y

G A R MOMENTUM
 DAM: G A R MOMENTUM 1786
 G A R PROPHET N694

ALLIED
 GENETIC RESOURCES

ORigen

Homozygous Black, Homozygous Polled || 1/2 SM 1/2 AN
 ASA# 4049955 DOB: 3/7/2022 Tattoo: K066

Owned by:
 All Beef LLC

- His half-brother Freelance was the longer, more up-headed and more graceful brother, but Free Power was the brute of the two that topped the 2023 Fred Smith Company Ranch sale.
- Massive for body and thick from end to end, this big testicled growth bull is sound and powerful in all of the right ways.
- High for STAY, and easy fleshing, sound structured phenotype should make his a natural for producing great daughters.
- His outcross dam definitely brings some new genetics to the SimAngus population as well.



	DIRECT					MATERNAL					CARCASS				S INDEX	
	CE	BW	WW	YW	ADG	MCE	MILK	MWW	STAY	DOC	CW	YG	MARB	REA	API	TI
EPD	13.1	-1.1	86.2	144.7	0.37	7.5	28.1	68.5	19.9	12.8	44.9	-0.01	0.83	0.78	176.2	99.7
ACC	0.45	0.49	0.50	0.51	0.51	0.25	0.31	0.39	0.31	0.40	0.40	0.32	0.39	0.38	-	-
Rank	50	35	25	15	10	45	15	25	10	50	25	95	10	30	4	5

HOOK'S BEACON 56B
 SIRE: HOOK'S FREEDOM 45F
 HOOK'S YUMA 49Y

44 COOL BREEZE 5036
 DAM: FSCR RITA E272
 44 RITA 5529



SEMEN \$30

Contact Allied to order semen.

ORiGen **ALLIED**
 GENETIC RESOURCES

IRON CREEK NEVER SAY NEVER 9



Genotype	DIRECT					MATERNAL					CARCASS				S INDEX	
	CE	BW	WW	YW	ADG	MCE	MILK	MWW	STAY	DOC	CW	YG	MARB	REA	API	TI
	13.5	-1.7	93.6	161.3	0.42	9.2	28.2	75.0	17.7	10.7	72.3	-0.05	1.23	0.92	199.6	115.6
	0.45	0.45	0.45	0.44	0.44	0.28	0.16	0.24	0.32	0.44	0.40	0.34	0.43	0.40	-	-
	45	25	10	3	1	20	15	10	25	75	1	90	1	15	1	1

SEMEN \$30

Contact Allied to order semen.



POSS MAVERICK
SIRE: POSS DEADWOOD
POSS ELLUNAMERE 399

HOOK'S BEACON 56B
DAM: KBHR MATRON OF HONOR F202
BAR CK MS X38 106Z

ALLIED **ORigen**
GENETIC RESOURCES

Homozygous Black, Homozygous Polled || 1/2 SM 1/2 AN
ASA# 4124922 DOB: 10/16/2022 Tattoo: 9K

Owned by:
All Beef LLC || Beach Cattle Co || Iron Creek Cattle

- Add pounds and value every time with power, growth and exceptional marbling.
- -1.7 BW to +161 for YW with +72 for CW an ADG EPD of +.42 at printing should put this 6 plus frame power bull on your radar for improved down chain value creation.
- His STAY to is exceptionally high among first generation SimAngus, partially because of his highly maternal donor dam.
- +199 \$API and +115 \$TI at press time are truly special profit values.



Dam of Never Say Never



Sire Of Never Say Never

Homozygous Black, Homozygous Polled || 1/2 SM 1/2 AN
ASA# 3752744 DOB: 2/26/2020 Tattoo: A411H

Owned by:
River Creek Farms || Schooley Cattle

- Schooley Haggard has proved his ability to transmit elite marbling, CE and phenotype along to his progeny. While adding more growth than his sire
- Haggards dam continues to impress with her ability to work on any sire to make growthy herd sires, as well as passing on her maternal feet, legs, and udder improvement to her daughters.



Dam of Haggard



Sire of Haggard

- Use Haggard on those females that are big stout, high growth, needing calving ease, and IMF and you will love them!
- Expect Haggard to see heavy use across the breed!



EPD	DIRECT					MATERNAL					CARCASS				S INDEX	
	CE	BW	WW	YW	ADG	MCE	MILK	MWW	STAY	DOC	CW	YG	MARB	REA	API	TI
	18.7	-2.3	86.9	132.2	0.28	8.8	25.0	68.4	17.9	15.4	56.0	0.03	1.34	0.49	207.4	113.7
ACC	0.71	0.82	0.77	0.77	0.77	0.41	0.33	0.44	0.39	0.71	0.55	0.42	0.51	0.51	-	-
RANK	4	20	20	30	45	25	40	25	20	15	10	99	1	80	1	1

G A R SURE FIRE
SIRE: EGL FIRESTEEL 103F
TJ 22X

G A R PROPHET
DAM: SCHOOLEY MISS 3000A 823F
CCR MS SINGLETARY 3000A



SEMEN \$40

Contact Allied to order semen.

ORigen **ALLIED**
GENETIC RESOURCES

GW LEWISTOWN 452L



Homozygous Black, Homozygous Polled || 5/8 SM 3/8 AN
ASA# 4184964 DOB: 2/18/2023 Tattoo: 452L

Owned by:
Klein Ranch

- One of the few opportunities to capture GW High Ball genetics!
- \$23,000 sale feature at the 2024 Gateway sale and Klein Ranch's selection
- Lewistown offers 12 traits in the top 25%, he provides so much improvement for the future.
- High Ball progeny was absolutely a sale highlight at Gateway, and Lewistown is no exception!
- First calf reports have been wonderful, and include comments like "I haven't touched one" and "they have a great look, and get me really excited."

BRAIN ACT. (PP)	DIRECT					MATERNAL				CARCASS				S INDEX		
	CE	BW	WW	YW	ADG	MCE	MILK	MWW	STAY	DOC	CW	YG	MARB	REA	API	TI
	15.8	-1.3	90.7	142.8	0.33	10.5	24.4	69.8	19.8	17.5	46.4	-0.10	1.00	0.72	189.7	106.7
	0.46	0.51	0.48	0.49	0.49	0.24	0.21	0.30	0.34	0.36	0.43	0.34	0.38	0.40	-	-
	20	30	15	15	20	10	45	20	10	5	20	80	2	40	1	2

SEMEN \$30

Contact Allied to order semen.



BAR CK PENDLETON 7028
SIRE: GW HIGH BALL 102H
GW MISS GPRD 341Z

GW JACKPOT 027C
DAM: GW MISS JACKPOT 881F
GW MISS GLDN EAGLE 666D

ALLIED ORigen
GENETIC RESOURCES



GW High Ball, Sire of GW Lewistown

Homozygous Black, Homozygous Polled || 5/8 SM 3/8 AN
 ASA# 4196053 DOB: 4/2/2023 Tattoo: 72L

Owned by:
 APEX Cattle

- Few bulls can match his valuable combination of top percentile data, let alone possess his kind of flawless phenotype. Appreciate his overall physique, eye appeal, natural muscle, large scrotal size, and great feet.
- Use either Right Mate or the ASA Breed Plan Mating with your females to project how his elite CE, BW, MCE, MILK, STAY and MARB EPDs plus



Hook's Galileo 210G, Sire of Magnifique



Maternal grandsire of Magnifique

- \$API and \$TI can move your female's production to a new, higher level.
- His dam is a beautifully built, sound uddered, moderate framed female with as much rib shape and capacity as one wants.
- His feet and legs, level topline, clean head, neck and underline makes him a great heifer bull option for both Purebred and Commercial heifers with top 1% CE and 3% BW assurance!

	DIRECT					MATERNAL					CARCASS				S INDEX	
	CE	BW	WW	YW	ADG	MCE	MILK	MWW	STAY	DOC	CW	YG	MARB	REA	API	TI
EPD	22.2	-5.1	72.9	111.3	0.24	14.0	33.3	69.7	20.9	14.2	29.6	-0.12	1.25	0.60	213.4	108.2
ACC	0.47	0.51	0.48	0.48	0.48	0.28	0.23	0.31	0.35	0.47	0.44	0.35	0.41	0.42	-	-
BLK	1	2	65	70	70	1	2	20	4	30	65	75	1	60	1	1

BRIDLE BIT ECLIPSE E744
 SIRE: HOOK'S GALILEO 210G
 HOOK'S EVITA 18E

TJ DIPLOMAT 294D
 DAM: HOOK'S GIGI 67G
 HOOK'S DALILAH 105D



SEMEN \$30

Contact Allied to order semen.

ORigen **ALLIED**
 GENETIC RESOURCES

HA MAGNIFIQUE 72L



BSUM SUMMIT 303L



Homozygous Black, Homozygous Polled || 5/8 SM 3/8 AN
 ASA# 4206364 DOB: 1/28/2023 Tattoo: 303L

Owned by:
 All Beef LLC || Genex || Small Livestock || Black Summit

- Dominant phenotype with across the board, balanced improvement will make Summit famous among SimAngus.
- Powerhouse individual performance too made him a stick out at Black Summit last year, ratioing 118 at Weaning and 115 at a year, with a sensible 81 pound Birth Weight.
- Massive quartered, square hiped with a huge rib cage, but still with a great looking front and profile.
- His feet are as near perfect as you will ever see on a SimAngus yearling bull, with extra heel depth and great toe shape and uniformity.
- PAP of 36, excellent disposition and 41 cm scrotal circumference just help seal his value proposition.

DIRECT					MATERNAL					CARCASS				S INDEX	
CE	BW	WW	YW	ADG	MCE	MILK	MWW	STAY	DOC	CW	YG	MARB	REA	API	TI
16.1	-0.9	92.3	150.7	0.36	9.1	24.9	71.0	17.9	18.3	43.3	-0.06	0.89	0.54	181.4	104.9
0.43	0.48	0.46	0.46	0.46	0.22	0.16	0.25	0.32	0.36	0.39	0.31	0.37	0.36	-	-
15	35	10	10	10	20	40	15	20	3	30	85	4	70	3	2

SEMEN \$40

Contact Allied to order semen.



GW TRIPLE CROWN 018C
 SIRE: GIBBS FAST TRACK 0634H
 GIBBS 5781C STA 2614Z

NLC COW BOSS 160C
 DAM: BSUM 143J
 GW MISS DUE NORTH 025F

ALLIED **ORigen**
 GENETIC RESOURCES



Sire of Summit

Homozygous Black, Homozygous Polled || 5/8 SM 3/8 AN
 ASA# 4202719 DOB: 1/28/2023 Tattoo: TERS 316L

Owned by:
 Highland Acres || Trails End Cattle || Clear Springs

- Outcross genomic super star with tremendous spread for both growth and carcass traits.
- A truly special bull for his mass, rib shape, muscle definition and superb docility.
- Add in his genetic predictions for maternal traits and Leopold



Sire of Leopold



Dam of Leopold

proves you really can have it all.



TERS LEOPOLD 316L

	DIRECT					MATERNAL					CARCASS				S INDEX	
	CE	BW	WW	YW	ADG	MCE	MILK	MWW	STAY	DOC	CW	YG	MARB	REA	API	TI
EPD	17.8	-2.3	87.7	144.1	0.35	11.1	22.3	66.1	19.9	20.3	62.0	-0.18	1.02	1.11	196.1	107.5
ACC	0.47	0.51	0.49	0.50	0.50	0.29	0.25	0.33	0.37	0.46	0.46	0.36	0.43	0.42	-	-
BLV	10	20	20	15	15	4	65	35	10	1	3	55	2	3	1	1

J BAR J NIGHTRIDE 225Z
 SIRE: GW TRIPLE CROWN 018C
 GW MISS GPRD 359A

TJ FIRST CUT 1109C
 DAM: GIBBS 9438G MABELLE 6034D
 GIBBS 6034D MABELLE4135B



SEMEN \$40

Contact Allied to order semen.

ORigen **ALLIED**
 GENETIC RESOURCES

SCHOOLEY LIMITLESS 344L



Homozygous Black, Homozygous Polled || 5/8 SM 3/8 AN
 ASA# 4256883 DOB: 2/13/2023 Tattoo: 344L

Owned by:
 English Oaks Ranch || Schooley Cattle

- Excellent option for adding explosive growth and power.
- Number 4 TI bull in the Database and outcross pedigree.
- Great structure and type, a go-to Galileo son for genetic improvement.
- Out of the Up and Coming Miss 068H donor, her first 5 sons averaged \$23,500.

DIRECT					MATERNAL					CARCASS					S INDEX	
CE	BW	WW	YW	ADG	MCE	MILK	MWW	STAY	DOC	CW	YG	MARB	REA	API	TI	
14.6	3.0	111.8	182.4	0.44	8.7	29.7	85.5	15.6	18.0	90.2	-0.26	1.10	1.26	188.7	118.6	
0.44	0.46	0.49	0.50	0.50	0.27	0.23	0.31	0.35	0.45	0.44	0.35	0.40	0.42	-	-	
30	95	1	1	1	25	10	1	45	4	1	35	1	1	2	1	

SEMEN \$50

Contact Allied to order semen.



BRIDLE BIT ECLIPSE E744
 SIRE: HOOK'S GALILEO 210G
 HOOK'S EVITA 18E

EGL FIRESTEEL 103F
 DAM: SCHOOLEY MISS 823F 068H
 SCHOOLEY MISS 3000A 823F

ALLIED
 GENETIC RESOURCES

ORigen



Dam of Limitless

Homozygous Black, Homozygous Polled || 1/2 SM 1/2 AN
ASA# 3717071 DOB: 9/6/2019 Tattoo: 9121G

Owned by:
Gibbs Farms || Salinas Farms

- Consistently one of the best sire group of calves at Gibbs Farms and always crowd favorites on sale day. 35 sons the past three years have averaged \$9,250 at Gibbs Farms Annual Sale
- A bull that sires cattle that love fescue, heat, and harsh environments.



Kenworth son



Dam of Kenworth

- His daughters exhibit true maternal power and beautiful udders with ideal shape and teat size.
- If you are looking for a dual purpose herd sire that is built for Southern climate look no further.



	DIRECT					MATERNAL					CARCASS				S INDEX	
	CE	BW	WW	YW	ADG	MCE	MILK	MWW	STAY	DOC	CW	YG	MARB	REA	API	TI
EPD	15.5	-1.1	86.3	145.4	0.37	8.7	25.0	69.1	14.2	18.7	54.7	0.06	0.73	0.54	162.4	97.1
ACC	0.65	0.82	0.77	0.77	0.77	0.43	0.36	0.46	0.34	0.71	0.65	0.49	0.63	0.59	-	-
RANK	20	35	20	10	10	25	40	20	60	2	10	99	15	70	15	10

YON FUTURE FORCE Z77
SIRE: YON FULL FORCE C398
YON SARAH A100

HOOK'S INFINITI 10U
DAM: GIBBS 0532X SM STAR P342
WDG MS P342

GIBBS 9121G KENWORTH



SEMEN \$25

Contact Allied to order semen.

ORiGen **ALLIED**
GENETIC RESOURCES

GIBBS HILLTOP 0062H



Homozygous Black, Homozygous Polled || 1/2 SM 1/2 AN
ASA# 3882780 DOB: 8/31/2020 Tattoo: 0062H

Owned by:
Gibbs Farms || Salinas Farms

- A next generation Triple Crown son with added performance and maternal traits. Hilltop is siring consistency and type and are well received by commercial cattlemen.
- A bull that will add pay weight to your calf crop in one generation without sacrificing eye appeal and maternal traits as his dam is a beautiful uddered cow that continuously brings in big calves to the weaning pen.
- Look for Hiltop to be a high accuracy low risk option who will sire cattle who generate premiums.

Breed	DIRECT					MATERNAL					CARCASS				\$ INDEX	
	CE	BW	WW	YW	ADG	MCE	MILK	MWW	STAY	DOC	CW	YG	MARB	REA	API	TI
	16.7	-2.0	98.2	154.2	0.35	10.2	21.1	70.7	13.7	15.8	78.7	-0.02	0.89	0.93	176.7	108.8
	0.63	0.79	0.72	0.74	0.74	0.34	0.24	0.36	0.37	0.65	0.61	0.45	0.57	0.55	-	-
	15	20	4	5	15	10	75	15	65	15	1	95	4	15	4	1

SEMEN \$30

Contact Allied to order semen.



J BAR J NIGHTRIDE 225Z
SIRE: GW TRIPLE CROWN 018C
GW MISS GPRD 359A

LD CAPITALIST 316
DAM: GIBBS 8090F EMPRISS 1085Y
GIBBS 1085Y EMPRISS T091



Sire of Hilltop

ALLIED GENETIC RESOURCES **ORigen**

Homozygous Black, Homozygous Polled || 1/2 SM 1/2 AN
 ASA# 3997162 DOB: 9/4/2021 Tattoo: 1140J

Owned by:
 Gibbs Farms || Powerline Genetics

- Multi-trait excellence across the board whose genetic predictors rise with every calf crop reported.
- Kingpin has proven to be one of the best big spread bulls in the industry while excelling at maternal and carcass traits.
- A great choice for Southern climates Kingpin will improve hair shedding and will be a docility improver.
- Kingpin progeny physical presence and type will place them as some of your favorites truly the cattlemen's kind!



Dam of Kingpin



	DIRECT					MATERNAL					CARCASS				S INDEX	
	CE	BW	VV	YW	ADG	MCE	MILK	MWW	STAY	DOC	CW	YG	MARB	REA	API	TI
EPD	18.0	-3.5	86.9	150.6	0.40	11.0	31.1	75.1	18.8	18.6	61.9	0.10	0.84	0.56	186.2	104.1
ACC	0.55	0.65	0.52	0.54	0.54	0.29	0.18	0.28	0.32	0.48	0.45	0.35	0.42	0.42	-	-
BLVD	10	10	20	10	3	4	5	5	15	3	4	99	10	70	2	2

YON FULL FORCE C398
 SIRE: GIBBS 9121G KENWORTH
 GIBBS 0532X SM STAR P342

TJ DIPLOMAT 294D
 DAM: GIBBS 8028F FANCY 6138D
 GIBBS 6138D FANCY 4422B



SEMEN \$40

Contact Allied to order semen.

ORigen **ALLIED**
 GENETIC RESOURCES

GIBBS HAYMAKER 2380K



Homozygous Black, Homozygous Polled || 1/2 SM 1/2 AN
ASA# 4120776 DOB: 9/10/2022 Tattoo: 2380K

Owned by:
Gibbs Farms || Cow Camp Ranch || Wildberry Farms

- Early calf reports put of Haymaker should place him high on your list to test in 2025.
- A great option to inject stoutness, growth, and carcass figures without sacrificing maternal.
- Admired for his extra body, muscle and striking type Haymaker will no doubt sire first class phenotype.
- A great option for customers looking to improve docility and are conscious of hair shedding.

DIRECT					MATERNAL					CARCASS					S INDEX	
CE	BW	WW	YW	ADG	MCE	MILK	MWW	STAY	DOC	CW	YG	MARB	REA	API	TI	
13.6	0.3	99.0	154.4	0.35	8.6	23.7	73.3	17.6	19.0	55.6	-0.06	0.83	0.68	173.7	105.2	
0.50	0.60	0.48	0.48	0.48	0.22	0.15	0.26	0.30	0.43	0.41	0.33	0.38	0.38	-	-	
40	60	3	5	15	25	50	10	25	2	10	85	10	45	5	2	

SEMEN \$30

Contact Allied to order semen.



GW TRIPLE CROWN 018C
SIRE: GIBBS HILLTOP 0062H
GIBBS 8090F EMPRISS 1085Y

CONNEALY BLACK GRANITE
DAM: GIBBS 6123D MABELLE8365U
GIBBS 8365U MABELLE N341

ALLIED ORigen
GENETIC RESOURCES



Sire of Haymaker Gibbs Hilltop 0062H,

Homozygous Black, Homozygous Polled || 1/2 SM 1/2 AN
 ASA# 4284582 DOB: 8/26/2023 Tattoo: 3019L

Owned by:

Gibbs Farms || All Beef || J/C Simmentals || Schupback Farms

- What a great pick-up Foundation was at the Gibbs 2024 fall sale!
- Calving ease and everything else in a bigger framed package with amazing structure and eye appeal.
- His outcross pedigree makes him an easy choice for more traditional Sim pedigrees.
- Great Docility, CE, MCE, STAY and Marbling all combine for an \$API ranking in the top 1% and still breaks +100 for \$TI.



Gibbs Hilltop 0062H, Sire of Foundation



	DIRECT					MATERNAL					CARCASS				S INDEX	
	CE	BW	WW	YW	ADG	MCE	MILK	MWW	STAY	DOC	CW	YG	MARB	REA	API	TI
EPD	19.2	-4.2	82.5	124.9	0.26	11.7	24.6	66.0	19.3	17.5	42.4	-0.05	0.94	0.43	190.5	103.6
ACC	0.44	0.49	0.47	0.48	0.48	0.22	0.16	0.26	0.32	0.43	0.41	0.33	0.38	0.38	-	-
RANK	3	4	35	40	60	2	45	35	10	5	30	90	3	85	1	2

GW TRIPLE CROWN 018C
 SIRE: GIBBS HILLTOP 0062H
 GIBBS 8090F EMPRISS 1085Y

CCR BOULDER 1339A
 DAM: GIBBS 6226D BLAKCAP7037T
 GIBBS 7037T BLAKCAP 065R

GIBBS FOUNDATION 3019L



SEMEN \$30

Contact Allied to order semen.

ORigen **ALLIED**
 GENETIC RESOURCES

GIBBS HIGHWAYMAN 3130L



Homozygous Black, Homozygous Polled || 5/8 SM 3/8 AN
ASA# 4284752 DOB: 9/3/2023 Tattoo: 3130L

Owned by:
Gibbs Farms || Gingrench Family Farms || Hunnigan Simmentals

- Powerful, big growth son of Homelander who is one of the highest TI bulls in the IGS database.
- Highwayman stoutness, top tier growth and impeccable genetic advancement will make him a must use in this upcoming breeding season.
- If you like cattle who are moderate in their frame, but weigh like lead at weaning Highwayman will fit you needs.



KBHR Homelander J071, Sire of Highwayman



Dam of Highwayman

DIRECT					MATERNAL					CARCASS				S INDEX	
CE	BW	WW	YW	ADG	MCE	MILK	MWW	STAY	DOC	CW	YG	MARB	REA	API	TI
13.6	0.2	106.4	169.6	0.40	8.4	21.0	74.7	18.8	15.9	59.9	-0.16	1.20	1.03	200.9	119.5
0.41	0.45	0.47	0.47	0.47	0.21	0.14	0.23	0.30	0.44	0.40	0.32	0.36	0.37	-	-
40	55	1	1	3	30	75	10	15	15	4	65	1	10	1	1

SEMEN \$40

Contact Allied to order semen.



G A R HOME TOWN

SIRE: KBHR HOMELANDER J071

KBHR MEDORA G132

REDHILL 672X X004 231A

DAM: GIBBS 0105H MABELLE 6123D

GIBBS 6123D MABELLE8365U

ALLIED
GENETIC RESOURCES

ORigen

Homozygous Black, Homozygous Polled || 1/2 SM 1/2 AN
 ASA# 4284862 DOB: 8/28/2023 Tattoo: 3L02

Owned by:

All Beef || Gibbs Farms || Eichacker Farms || Cow Camp Ranch

- The very definition of Stud bull!!
- Top seller at the record setting 2024 Gibbs Farms Fall Sale.
- Power, dynamic look, true dimension and structure at the very highest level.
- The most correctly designed and athletic of his sire's offering to date.
- Big time growth, cow bull with tremendous potential to sire long lived daughters and carcass trait improvement.



	DIRECT					MATERNAL					CARCASS				S INDEX	
	CE	BW	WW	YW	ADG	MCE	MILK	MWW	STAY	DOC	CW	YG	MARB	REA	API	TI
EPD	12.3	0.5	97.6	159.5	0.39	7.7	27.0	75.8	18.5	15.2	60.4	-0.20	0.95	1.08	181.5	108.3
ACC	0.41	0.45	0.44	0.44	0.44	0.23	0.18	0.25	0.30	0.41	0.38	0.31	0.36	0.36	-	-
Rank	60	60	4	3	4	40	25	5	15	20	4	50	3	4	3	1

G A R HOME TOWN
 SIRE: KBHR HOMELANDER J071
 KBHR MEDORA G132

BALDRIDGE COLONEL C251
 DAM: BGIBBS 8153F DAISY 6223D
 BGIBBS 6223D DAISY 2202



SEMEN \$40

Contact Allied to order semen.

ORiGen **ALLIED**
 GENETIC RESOURCES

TJ STONE COLD 336G



Homozygous Black, Homozygous Polled || 5/8 SM 3/8 AN
ASA# 3611790 DOB: 2/16/2019 Tattoo: 336G

Owned by:
Gibbs Farms || Baxley Family Farms || Triangle J Ranch

- Stone Cold is simply one of the highest customer satisfaction bulls we have ever offered semen on.
- As one of the only white-faced, secure calving ease bulls, he gets lots of use on heifers as well.
- He offers such balance and great, soft type. Progeny are very easy to sell and gentle natured consistently.
- Daughters too just add to his reputation with plenty of maternal calving ease, milk, nice udders and excellent mothering skills.



Stone Cold son



Stone Cold daughter

DIRECT					MATERNAL					CARCASS					S INDEX	
CE	BW	WW	YW	ADG	MCE	MILK	MWW	STAY	DOC	CW	YG	MARB	REA	API	TI	
17.7	-3.0	82.6	136.6	0.34	11.6	30.6	71.8	16.0	18.8	39.1	-0.06	0.43	0.56	154.2	90.8	
0.75	0.89	0.86	0.85	0.85	0.56	0.58	0.65	0.43	0.80	0.68	0.50	0.68	0.61	-	-	
10	10	30	20	15	3	10	15	40	2	40	85	45	70	25	20	

SEMEN \$40

Contact Allied to order semen.



ACW IRONHIDE 395Y
SIRE: TJ FROSTY 318E
TJ 58B

CCR WIDE RANGE 9005A
DAM: TJ 11D
TJ 21Z

ALLIED
GENETIC RESOURCES

ORigen

Homozygous Black, Homozygous Polled || 5/8 SM 3/8 AN
 ASA# 3709222 DOB: 2/18/2020 Tattoo: CLRS 327H

Owned by:

All Beef LLC || Black Summit Cattle Co || ABS Global || Clear Springs

- Homeland just might be the EXT of SimAngus bulls with gorgeous daughters that have amazing udders, structure and look. They simply are what you wish they all would look like and his STAY is in the top 2% and rising.
- Sons too are so powerful, muscular and extremely attractive.



Homeland daughter from Eichacker Simmentals



Homeland son from Black Summit

- These cattle are so easy on the eyes, have extreme body and neck extension with a long, square hip design.
- Homeland also ranks in the top 20% for growth, 25% for MB, 1% for REA and is a rare Yield Grade trait leader.

	DIRECT					MATERNAL				CARCASS				S INDEX		
	CE	BW	VW	YW	ADG	MCE	MILK	MWW	STAY	DOC	CW	YG	MARB	REA	API	TI
EPD	10.1	0.6	89.0	140.0	0.32	8.1	24.4	68.8	21.8	9.5	41.2	-0.47	0.59	1.29	162.3	94.4
ACC	0.70	0.91	0.89	0.89	0.89	0.61	0.54	0.62	0.46	0.80	0.70	0.53	0.70	0.64	-	-
BASE	85	65	15	20	25	35	45	25	2	85	35	1	25	1	15	15

GW STEP OUT 672X
 SIRE: REDHILL 672X X004 231A
 GW MISS PREM BEEF X004

MCM TOP GRADE 018X
 DAM: CLRS ALWAYS XCELLENT
 HOOK'S XCELLENCE 87X



SEMEN \$30

Contact Allied to order semen.

ORigen **ALLIED**
 GENETIC RESOURCES

CLRS HOMELAND 327H



SIMANGUS™

CCR POUNDER 2045F



Homozygous Black, Homozygous Polled || 1/2 SM 1/2 AN
 ASA# 3437294 DOB: 1/22/2018 Tattoo: 2045F

Owned by:
 Cow Camp Ranch

- A high use, high accuracy, SimAngus Bull who at 7 years of age is siring cattle at the front of production sells across the country.
- Consistency with no throw aways has become of the staple of Pounder sire groups whose progeny will be at the front of your calf crop year in and year out.
- Extra length, breed leading growth, exceptional docility, and wonderful structure is what to expect in the Pounder sired cattle.
- If you want to reduce risk, take a strong look at this highly proven SimAngus bull.



Pounder son



Pounder son

DIRECT					MATERNAL					CARCASS					S INDEX	
CE	BW	WW	YW	ADG	MCE	MILK	MWW	STAY	DOC	CW	YG	MARB	REA	API	TI	
12.0	1.3	101.4	168.0	0.42	7.7	33.3	84.1	16.5	18.9	59.2	0.06	0.31	0.44	140.8	93.1	
0.68	0.84	0.81	0.82	0.82	0.44	0.38	0.48	0.42	0.76	0.62	0.48	0.60	0.57	-	-	
60	75	2	1	1	40	2	1	35	2	5	99	65	85	45	15	

SEMEN \$30

Contact Allied to order semen.



BASIN PAYWEIGHT 1682
 SIRE: CCR PAY DIRT 2340C
 CCR MS SINGLETARY 2340Z

CCR COWBOY CUT 5048Z
 DAM: CCR MS 707 COWBOY 4123B
 S D S PRINCESS 707T

ALLIED
 GENETIC RESOURCES

ORigen

Homozygous Black, Homozygous Polled || 1/2 SM 1/2 AN
ASA# 3873079 DOB: 9/23/2020 Tattoo: 4142H

Owned by:
Rydeen Farms||Cow Camp Ranch

- Cochise displays balanced genetic excellence across the board who use and popularity grows with every calf crop.
- Cochise will sire highly marketable bulls who spread from birth to yearling is always in demand, maternally he ranks in the Top 1% for Stay and his females will be his lasting legacy.



Cochise son



Cochise son

- The Cochise sons were some of the most popular and highest selling sire groups at the very successful Rydeen and Cow Camp Ranch Bull sales in 2025.
- The bottom side of the pedigree features one of the most proven producers CCR MS Catalyst 4142B dam of CCR Cochise, CCR Waco, and CCR El Dorado.



	DIRECT					MATERNAL					CARCASS				S INDEX	
	CE	BW	WW	YW	ADG	MCE	MILK	MWW	STAY	DOC	CW	YG	MARB	REA	API	TI
EPD	15.5	-2.0	79.8	132.2	0.33	9.0	29.7	69.6	22.8	6.2	53.4	0.11	0.53	0.50	166.4	89.1
ACC	0.67	0.79	0.77	0.78	0.78	0.33	0.17	0.29	0.37	0.67	0.53	0.43	0.52	0.52	-	-
Rank	20	20	40	30	20	20	10	20	1	99	10	99	30	80	10	25

CCR PAY DIRT 2340C
SIRE: CCR POUNDER 2045F
CCR MS 707 COWBOY 4123B

CCR CATALYST 7035W
DAM: CCR MS CATALYST 4142B
CCR MS E-Z-3 2073Z



SEMEN \$30

Contact Allied to order semen.

ORiGen **ALLIED**
GENETIC RESOURCES

HOOK'S JOURNEY 7J



Homozygous Black, Homozygous Polled || 1/2 SM 1/2 AN
 ASA# 3866492 DOB: 2/15/2021 Tattoo: 7J

Owned by:
 J/C Simmental || Hook Farms

- Slam dunk calving ease, with incredible spread to Yearling Weight! Calving Ease oriented sons have been commercial customer favorites.
- Evita 18E works her magic again with this genomic outlier, outcross sired SimAngus.
- 12 EPD values in the top 15% of all SimAngus and 6 of them rank in the top 4% or better.
- Attractive profiling, level progeny with a little extra length and stretch.



Hook's Galileo 210G, Maternal brother to Journey



Donor dam of Journey

RANK	DIRECT					MATERNAL					CARCASS				S INDEX	
	CE	BW	WW	YW	ADG	MCE	MILK	MWW	STAY	DOC	CW	YG	MARB	REA	API	TI
	21.1	-5.2	89.2	144.6	0.35	12.7	22.8	65.3	19.4	11.0	61.9	-0.12	0.91	0.99	198.3	109.0
ACC	0.64	0.71	0.67	0.67	0.67	0.35	0.21	0.31	0.34	0.61	0.49	0.39	0.51	0.45	-	-
EPD	1	2	15	15	15	1	60	40	10	75	4	75	4	10	1	1

SEMEN \$35

Contact Allied to order semen.



V A R DISCOVERY 2240
 SIRE: 44 BRAGGING RIGHTS 4372
 44 RUBY 2357

HOOK'S BEACON 56B
 DAM: HOOK'S EVITA 18E
 HOOK'S YUMA 49Y

ALLIED ORigen
 GENETIC RESOURCES

Homozygous Black, Homozygous Polled || 1/2 SM 1/2 AN
ASA# 3498946 DOB: 3/15/2018 Tattoo: 111F

Owned by:
All Beef LLC || ABS Global || Eagle Pass Ranch

- Fireman is simply not used enough and brings wonderful genetic value and front-end type to his progeny.
- Highly proven as a heifer bull, he'll work on about anything and is one of those bulls that you can breed 200 females to with great confidence for uniformity and quality.



Son from Bulls of the Big Sky



Son from Bred for Balance

- Calves are heavy muscled, big ribbed, great looking and have exceptional feet. Marketing them is just easy.
- His famous donor dam TJ 22X is simply one of the breed legends for generating profit.



	DIRECT					MATERNAL					CARCASS				S INDEX	
	CE	BW	VW	YW	ADG	MCE	MILK	MWW	STAY	DOC	CW	YG	MARB	REA	API	TI
EPD	17.5	-2.7	67.5	107.2	0.25	8.0	29.9	63.1	21.7	12.4	19.3	-0.40	0.86	0.98	183.2	93.2
ACC	0.71	0.81	0.78	0.78	0.78	0.43	0.37	0.46	0.46	0.66	0.66	0.50	0.64	0.61	-	-
Rank	10	15	85	75	65	35	10	50	2	55	90	5	5	10	2	15

CONNEALY IN SURE 8524
SIRE: G A R SURE FIRE
CHAIR ROCK 5050 G A R 8086

MR NLC UPGRADE U8676
DAM: TJ 22X
MS MISS 306R



SEMEN \$25

Contact Allied to order semen.



HA AMPLITUDE 9J



Homozygous Black, Homozygous Polled || 5/8 SM 3/8 AN
ASA# 3875162 DOB: 2/16/2021 Tattoo: 9J

Owned by:
Hall Stock Farm || Highland Acres

- Amplitude has shown the ability to add performance, dimension of rib shape, structural soundness while improving overall eye appeal.
- His sons at Bred for Balance in 2025 were features and one of the most uniform groups of half-brothers you will find.
- Breed leading, top 1% genetics for Docility and top 2% Marbling.
- Backed completely by Hook Farms breeding his reputable maternal pedigree includes Hook's/JRA Demi 605D the 2018 % Simmental Junior and Open Show National Champion.



Amplitude son



Amplitude daughter

DIRECT					MATERNAL					CARCASS					S INDEX	
CE	BW	WW	YW	ADG	MCE	MILK	MWW	STAY	DOC	CW	YG	MARB	REA	API	TI	
4.3	3.1	94.1	150.1	0.35	2.6	28.0	74.8	14.5	21.0	57.6	-0.01	1.03	0.63	159.3	102.4	
0.57	0.64	0.60	0.59	0.59	0.31	0.22	0.33	0.35	0.49	0.49	0.38	0.45	0.46	-	-	
99	95	10	10	15	99	20	10	55	1	10	95	2	55	15	3	

SEMEN \$30

Contact Allied to order semen.



BRIDLE BIT ECLIPSE E744
SIRE: HOOK'S GALILEO 210G
HOOK'S EVITA 18E

HOOK'S CAPITALIST 37C
DAM: HA GIOVANNA 918G
HOOK'S/JRA DEMI 605D

ALLIED ORigen
GENETIC RESOURCES

Homozygous Black, Homozygous Polled || 5/8 SM 9/32 AN 3/32 AR
 ASA# 3877088 DOB: 3/1/2021 Tattoo: 555J

Owned by:
 Fred Smith Company Ranch || Gateway Simmental || All Beef

- This guy is simply a repeat customer bull. If you use him once, you will use him again primarily because the calves are so consistent and pleasing to customers.
- Growth and maternal traits too are among the best, as he excels as a spread bull with tremendous STAY and breed leading docility.



Jailbreak daughter



Jailbreak son

- The great GW Miss GPRD 038W is the anchor to his genetic value package.
- Expect deep sided, fast growing progeny that are level, smooth jointed and attractive with outstanding disposition.



	DIRECT					MATERNAL					CARCASS				S INDEX	
	CE	BW	WW	YW	ADG	MCE	MILK	MWW	STAY	DOC	CW	YG	MARB	REA	API	TI
EPD	14.9	-1.6	95.6	152.7	0.36	7.1	29.0	76.7	18.7	19.8	49.8	-0.12	0.49	0.65	161.9	98.1
ACC	0.72	0.86	0.82	0.82	0.82	0.41	0.27	0.39	0.43	0.59	0.61	0.47	0.61	0.58	-	-
BLVD	25	25	5	10	10	50	15	4	15	1	15	75	35	50	15	10

GW MOVIN ON 183C
 SIRE: GW SPARKY 369E
 GW MISS CONQUEST 538C

GW PREDESTINED 701T
 DAM: GW MISS GPRD 038W
 GW MISS LUCKY ONE 736R



SEMEN \$30

Contact Allied to order semen.

ORigen **ALLIED**
 GENETIC RESOURCES

GW MEDICINE MAN 200K



Homozygous Black, Homozygous Polled || 5/8 SM 3/8 AN
ASA# 4033441 DOB: 1/28/2022 Tattoo: 200K

Owned by:
Lyman Livestock || Triangle J || All Beef

- Recently leased to Select Sires, Medicine Man has all of the bells and whistles! G+ for balance and ACE certified and proven for use on heifers.
- His outcross SimAngus pedigree allows for use on almost any current female line.
- A physical standout for performance, body dimension, thickness, look and ultimate balance.
- First calves were easy to market with more grow, muscle and power than you would expect from most heifer bulls.



Medicine Man son



Medicine Man son

DIRECT					MATERNAL					CARCASS					S INDEX	
CE	BW	WW	YW	ADG	MCE	MILK	MWW	STAY	DOC	CW	YG	MARB	REA	API	TI	
17.4	-4.2	83.6	135.1	0.32	9.0	28.0	69.9	16.2	15.3	59.0	-0.23	0.76	0.88	175.3	101.5	
0.61	0.74	0.70	0.69	0.69	0.29	0.19	0.32	0.35	0.45	0.50	0.38	0.44	0.48	-	-	
10	4	30	25	25	20	20	20	40	20	5	40	10	20	4	4	

SEMEN \$30

Contact Allied to order semen.



LEACHMAN PROPHET J030Z
SIRE: SOUTHERN FORTUNE TELLER
GW MISS PREM BEEF 246Z

BAR CK PENDLETON 7028
DAM: GW MISS PENDLETON 013H
GW MISS JACKPOT 800F



Homozygous Black, Homozygous Polled || 1/2 SM 1/2 AN
 ASA# 3887973 DOB: 1/7/2021 Tattoo: 137J

Owned by:
 Cow Camp Ranch

- A leader in the SimAngus database for growth, marbling and TI if you are search of injecting more end product value in your progeny here is your bull.
- Easily the #1 marbling son of Favor while having the muscle and phenotypical excellence of his popular sire.



Rawhide son



Rawhide son

- The first large sire group of Rawhide was featured at the 2025 Cow Camp Ranch Sale and were very well received by commercial cattlemen.



BANK ACC.	EPD	DIRECT					MATERNAL					CARCASS				S INDEX	
		CE	BW	WW	YW	ADG	MCE	MILK	MWW	STAY	DOC	CW	YG	MARB	REA	API	TI
		8.7	1.4	111.6	169.1	0.36	3.5	22.0	78.2	16.7	23.4	64.3	-0.03	1.04	0.76	179.1	115.3
		0.57	0.69	0.66	0.67	0.67	0.31	0.20	0.31	0.35	0.60	0.50	0.40	0.52	0.46	-	-
		95	80	1	1	10	95	65	3	30	1	3	90	2	35	3	1

LCDR WITNESS 541C
 SIRE: LCDR FAVOR 149F
 WS MISS SUGAR C4

G A R SURE FIRE
 DAM: G A R SURE FIRE 307
 CHAIR ROCK 9Q13 RITA 5048



SEMEN \$40

Contact Allied to order semen.

ORiGen **ALLIED**
 GENETIC RESOURCES

REDHILL COUNTRYMAN 81J



Homozygous Black, Homozygous Polled || 5/8 SM 3/8 AN
 ASA# 3953944 DOB: 1/16/2021 Tattoo: 81J

Owned by:
 Redhill Farms || JC Simmentals

- Prepotent sire of thick attractive and fast-growing calves, Countryman bring fantastic balance and a little different pedigree to the table.
- Just scan his percentile rankings and the proven across the board genetic improvement is clear.
- Multiple generations of Red Hill females on the bottom side of this pedigree insures environmental adaptability especially for southern and or fescue environments.
- Sons have been sale favorites too because they are stout made, heavy muscled and pleasing for look and balance.



JC Lookout 10L, Countryman son



Countryman daughter

DIRECT					MATERNAL					CARCASS					S INDEX	
CE	BW	WW	YW	ADG	MCE	MILK	MWW	STAY	DOC	CW	YG	MARB	REA	API	TI	
16.0	-1.7	83.9	137.0	0.33	11.9	23.8	65.8	17.8	13.8	42.3	-0.30	0.78	1.13	174.3	99.0	
0.59	0.71	0.65	0.67	0.67	0.31	0.22	0.33	0.38	0.61	0.52	0.40	0.49	0.49	-	-	
20	25	30	20	20	2	50	35	20	35	30	25	10	3	5	5	

SEMEN \$30

Contact Allied to order semen.



HOOK'S BEACON 56B
 SIRE: REDHILL BEACON 15E 29G
 REDHILL 231A W3 15E

REDHILL 672X X004 231A
 DAM: REDHILL 231A 273B 446F
 REDHILL 701T 513T 273B

ALLIED ORigen
 GENETIC RESOURCES

Homozygous Black, Homozygous Polled || 1/2 SM 1/2 AN
 ASA# 3382993 DOB: 12/20/2017 Tattoo: 1424E

Owned by:
 Genex || All Beef

- Fortune Teller just makes good ones! This proven outcross leader can be used on just about any cow and make a better one.
- Long sided, sound structured cattle with extra middle and a great, square look from the side. Marketing bulls and females sired by Fortune Teller is easy to do.



Fortune Teller daughter



GW Medicine Man 200K, Fortune Teller son

- Great choice for heifers as well and you will get a lot more calf than with most other choices.
- He too offers an unique pedigree, outstanding spread and has tremendous values for Marbling and Ribeye.



	DIRECT					MATERNAL					CARCASS				S INDEX	
	CE	BW	VW	YW	ADG	MCE	MILK	MWW	STAY	DOC	CW	YG	MARB	REA	API	TI
EPD	16.3	-4.1	76.0	127.3	0.32	5.9	25.7	63.7	9.8	15.9	54.8	-0.20	0.85	0.99	163.5	98.7
BANK ACC	0.75	0.88	0.85	0.86	0.86	0.58	0.59	0.66	0.46	0.71	0.72	0.55	0.73	0.67	-	-
	15	5	55	35	25	70	35	45	90	15	10	50	5	10	15	10

HOOKS TRINITY 9T
 SIRE: LEACHMAN PROPHET J030Z
 LCOC ISABEL UG390

GW PREMIUM BEEF 021TS
 DAM: GW MISS PREM BEEF 246Z
 GW MISS GPRD 226W



SEMEN \$25

Contact Allied to order semen.

ORigen **ALLIED**
 GENETIC RESOURCES

THR HIGH MARK 2426K



DIRECT					MATERNAL					CARCASS				S INDEX	
CE	BW	WW	YW	ADG	MCE	MILK	MWW	STAY	DOC	CW	YG	MARB	REA	API	TI
14.3	0.1	104.7	162.1	0.36	7.2	34.7	87.0	11.5	8.8	55.7	-0.18	0.70	0.89	158.3	107.3
0.54	0.64	0.59	0.56	0.56	0.28	0.21	0.31	0.34	0.38	0.43	0.34	0.35	0.42	-	-
35	55	1	2	10	50	1	1	80	90	10	55	15	15	20	1

SEMEN \$30

Contact Allied to order semen.



HOOK'S EAGLE 6E
SIRE: TJ NIGHT OWL 561H
TJ 130F

IR CAPITALIST E041
DAM: THR RUTH 0717H
THR RUTH 8107F

ALLIED
GENETIC RESOURCES

GENEX

Homozygous Black, Homozygous Polled || 5/8 SM 3/8 AN
ASA# 4049412 DOB: 3/6/2022 Tattoo: 2426K

Owned by:

Genex || T Heart Ranch || All Beef || Lyman Livestock

- Bred by the "King of PAP", High Mark is backed by multiple generations of PAP tested, high achievers.
- High Mark to is a great looking bull that is clean fronted, level topped, square hiped and has tremendous structure under him.
- Truly exceptional spread from CE to Weaning make him a multi-purpose bull that is especially well suited to higher altitude or situations where heart health is a necessary priority.
- High producing young dam currently has 3 calves weaned at an average ratio of 116!



High Mark son



High Mark son

Homozygous Black, Homozygous Polled || 5/8 SM 3/8 AN
 ASA# 4058265 DOB: 2/5/2022 Tattoo: K249

Owned by:
 Black Summit Cattle|| Cow Camp Ranch

- A heifer safe, maternally focused son of Bridle Bit Eclipse who was on outlier for feed intake data in the 2023 Bridle Bit Bull Sale.
- The bottom side of his pedigree features one of the rising stars in the Bridle Bit program a Black Hawk daughter out of the famous B452 donor.



Blackout son



Blackout son

- K249's flawless structure, ACE logo, and exceptional feed intake data makes him a rare find for SimAngus bull.
- First progeny at Cow Camp Ranch and Black Summit were very well received on sale day.



	DIRECT					MATERNAL					CARCASS				S INDEX	
	CE	BW	VW	YW	ADG	MCE	MILK	MWW	STAY	DOC	CW	YG	MARB	REA	API	TI
EPD	20.9	-4.5	80.9	120.4	0.25	11.7	29.0	69.3	19.1	15.5	31.8	-0.20	0.50	0.58	168.4	93.0
ACC	0.57	0.66	0.61	0.62	0.62	0.32	0.26	0.37	0.37	0.47	0.50	0.39	0.48	0.47	-	-
Rank	1	3	40	50	65	2	15	20	15	15	60	50	35	65	10	15

BRIDLE BIT CALVARY C503
 SIRE: BRIDLE BIT ECLIPSE E744
 BRIDLE BIT MISS A327

HOOK'S BLACK HAWK 50B
 DAM: BRIDLE BIT MISS F8111
 BRIDLE BIT MISS B452

BRIDLE BIT BLACKOUT K249



SEMEN \$30

Contact Allied to order semen.

ORigen **ALLIED**
 GENETIC RESOURCES

CCR PRIMAL 8036K



Homozygous Black, Homozygous Polled || 1/2 SM 1/2 AN
 ASA# 4193169 DOB: 9/8/2022 Tattoo: 8036K

Owned by:
 Gibbs Farms||Triangle J Ranch||Cow Camp Ranch

- One of the most phenotypically pleasing SimAngus bulls to come about and high selling bull from Cow Camp Ranch in 2023.
- Primal offers genetic balance across the board supplying ample calving ease, explosive growth and great profit indexes.
- Primal was one of the most used sire groups at Triangle J, Cow Camp and Gibbs Farms expect huge sire groups in 2026 at each sale.
- Primal genetic balance and physical presence will make him a must use in this upcoming breeding season.

DIRECT					MATERNAL					CARCASS					S INDEX	
CE	BW	WW	YW	ADG	MCE	MILK	MWW	STAY	DOC	CW	YG	MARB	REA	API	TI	
13.3	-0.1	97.8	151.5	0.34	9.9	33.2	82.0	18.0	21.1	54.2	-0.05	0.69	0.75	165.9	102.1	
0.45	0.52	0.48	0.48	0.48	0.23	0.18	0.27	0.30	0.42	0.40	0.32	0.36	0.37	-	-	
45	50	4	10	15	10	2	1	20	1	10	90	15	35	10	3	

SEMEN \$50

Contact Allied to order semen.



KM BROKEN BOW 002
 SIRE: CCR BONAFIDE 5116F
 CCR MS SINGLETARY 2340Z

BALDRIDGE COMMAND C036
 DAM: CCR MS COMMAND 8036F
 CCR MS 2433 BRDWY 6091D

ALLIED GENETIC RESOURCES **ORigen**



Sire of Primal

Homozygous Black, Homozygous Polled || 5/8 SM 3/8 AN
 ASA# 4193476 DOB: 8/29/2022 Tattoo: 0289K

Owned by:
 Heath Wills||Cow Camp Ranch

- The most massive, growth oriented, and phenotypically pleasing son of Triple Crown to hit the marketplace.
- Not only is Choctaw an excellent option for those looking for more pay weight, but he blends top tier carcass figures with wonderful docility.
- Choctaw is backed by some of the highest accuracy bulls in the Simmental business in CCR Boulder and CCR Cowboy Cut.
- Look for impressive Choctaw sons to be featured at Cow Camp Ranch and Wills Farms in 2026.



Sire of Choctaw



	DIRECT					MATERNAL					CARCASS				S INDEX	
	CE	BW	WW	YW	ADG	MCE	MILK	MWW	STAY	DOC	CW	YG	MARB	REA	API	TI
EPD	13.6	-0.5	93.8	159.4	0.41	8.6	23.1	69.9	19.5	20.9	43.9	-0.22	0.79	0.78	177.9	103.5
ACC	0.47	0.51	0.54	0.50	0.50	0.29	0.28	0.38	0.38	0.46	0.44	0.36	0.41	0.42	-	-
RANK	40	45	10	3	2	25	55	20	10	1	25	45	10	30	4	3

J BAR J NIGHTRIDE 225Z
 SIRE: GW TRIPLE CROWN 018C
 GW MISS GPRD 359A

CCR BOULDER 1339A
 DAM: CCR MS BOULDER 0289H
 CCR MS 0056 CWBOY 6129D



SEMEN \$30

Contact Allied to order semen.

ORigen **ALLIED**
 GENETIC RESOURCES

CCR LEVERAGE 1260L



Homozygous Black, Homozygous Polled || 5/8 SM 3/8 AN
 ASA# 4338422 DOB: 8/11/2023 Tattoo: 1260L

Owned by:
 Black Summit Cattle|| Cow Camp Ranch

- Lot 1 and high selling bull from the 2025 Cow Camp Ranch sale.
- Leverage commanded your attention sale day with his eye-catching balance, length and stoutness.
- Genetically he will supply ample calving ease, top tier growth, and balanced profit indexes.
- From the maternal side he ranks in the Top 1% for Stay and his dam traces back to 7662E one of the finest Cowboy Cut daughters you will find.
- Look for Leverage sons to be featured in the 2026 Black Summit bull sale in Wyoming.

DIRECT					MATERNAL					CARCASS					S INDEX	
CE	BW	WW	YW	ADG	MCE	MILK	MWW	STAY	DOC	CW	YG	MARB	REA	API	TI	
15.2	0.6	98.1	157.0	0.37	9.4	25.7	74.7	25.8	16.6	63.7	0.03	0.50	0.66	173.1	96.1	
0.44	0.48	0.48	0.49	0.49	0.22	0.14	0.25	0.31	0.45	0.40	0.32	0.37	0.38	-	-	
25	65	4	4	10	15	35	10	1	10	3	99	35	50	5	10	

SEMEN \$40

Contact Allied to order semen.



CCR POUNDER 2045F
 SIRE: CCR COCHISE 4142H
 CCR MS CATALYST 4142B

GW TRIPLE CROWN 018C
 DAM: CCR MS 7662 T CROWN 1260J
 CCR MS COWBOY 7662E



CCR Choichise 4142H, Sire of Leverage

ALLIED GENETIC RESOURCES **ORiGen**

Homozygous Black, Homozygous Polled || 1/2 SM 1/2 AN
 ASA# 4201167 DOB: 1/6/2023 Tattoo: 3165L

Owned by:
 Frank Hazelrigg Cattle Co || All Beef

- SimAngus royalty the way they are supposed to be generated!
- Honor Code is result of flushing one of the most valuable Angus donors in the breed to the breed leading \$102,500 son KBHR Honor.
- Woodland Blackcap Lady 84 is also the donor dam to Angus AI sires FHCC Majority 1551, FHCC Foundation 1558 and FHCC Federation 1571.



Maternal sister to Honor Code



Maternal brother to Honor Code

- Across the board trait improver with a top 312 traits in the top 15% of SimAngus and a lofty, top 5% STAY value to boot.
- Raised and thrived in a 100% fescue production environment.



	DIRECT					MATERNAL					CARCASS				S INDEX	
	CE	BW	WW	YW	ADG	MCE	MILK	MWW	STAY	DOC	CW	YG	MARB	REA	API	TI
EPD	17.2	-3.3	86.6	143.4	0.36	10.0	27.4	70.6	20.5	10.9	52.0	0.06	1.01	0.50	196.1	107.1
ACC	0.44	0.45	0.47	0.46	0.46	0.26	0.21	0.26	0.34	0.43	0.42	0.35	0.42	0.40	-	-
BASE	10	10	20	15	10	10	20	15	5	75	15	99	2	80	1	1

HOOK'S BEACON 56B
 SIRE: KBHR HONOR H060
 WS MISS SUGAR C4

G A R SURE FIRE
 DAM: WOODLAND BLACKCAP LADY 84
 BASIN BLACKCAP LADY 0172

FHCC HONOR CODE 3165L



SEMEN \$30

Contact Allied to order semen.

ORiGen **ALLIED**
 GENETIC RESOURCES

BRIDLE BIT COUNTRY CLUB L3111

Homozygous Black, Homozygous Polled || 5/8 SM 3/8 AN
 ASA# 4211474 DOB: 2/17/2023 Tattoo: L3111

Owned by:
 Deeds Cattle Company



- A great heifer bull candidate who offers striking type and ample growth.
- Country Club dominated his contemporary group for feed intake being a huge negative RFI bull and an outlier for feed conversion.
- Comes from one of the most dominant females in Simmental over the last decade and is a maternal brother to Bridle Bit Colorado and Hawk.
- First calf reports have been exceptional look for Country Club progeny to be at the top of the 2026 Bridle Bit Sale.



Dam of Country Club



Full sister to Country Club

DIRECT					MATERNAL					CARCASS					S INDEX	
CE	BW	WW	YW	ADG	MCE	MILK	MWW	STAY	DOC	CW	YG	MARB	REA	API	TI	
17.5	-3.1	84.2	135.2	0.32	10.3	32.0	74.0	16.0	16.4	56.5	-0.11	0.52	0.54	159.2	94.1	
0.47	0.51	0.49	0.53	0.53	0.32	0.33	0.41	0.37	0.49	0.46	0.38	0.46	0.44	-	-	
10	10	30	25	25	10	4	10	40	10	10	75	35	70	15	15	

SEMEN \$25

Contact Allied to order semen.



BRIDLE BIT CALVARY C503
 SIRE: BRIDLE BIT ECLIPSE E744
 BRIDLE BIT MISS A327

SAND RANCH HAND
 DAM: BRIDLE BIT MISS B452
 BRIDLE BIT MISS Y183

ALLIED ORigen
 GENETIC RESOURCES

Homozygous Black, Homozygous Polled || 5/8 SM 3/8 AN
 ASA# 4186064 DOB: 10/31/2022 Tattoo: K15

Owned by:
 Baxley Farms LLC || Tom Chesnut Family

- Top selling bull in 2024 Production Sale.
- First Calves have hit the ground with light birthweights and no problems!
- Crazy figures, big spread from birth to yearling, with 14 traits in the top 15% of the breed



BXFM Guacho H4, Sire of Stoney Run



	DIRECT					MATERNAL					CARCASS				S INDEX	
	CE	BW	VW	YW	ADG	MCE	MILK	MWW	STAY	DOC	CW	YG	MARB	REA	API	TI
EPD	18.2	-2.6	94.0	154.3	0.38	10.3	26.4	73.7	21.8	16.8	51.7	-0.14	0.84	0.92	193.7	107.6
ACC	0.43	0.47	0.45	0.46	0.46	0.22	0.16	0.26	0.32	0.38	0.40	0.32	0.39	0.38	-	-
Rank	5	15	10	5	5	10	30	10	2	10	15	70	10	15	1	1

HOOK'S BEACON 56B
 SIRE: BXFM GAUCHO H4
 BXFM F75

HOOK'S EAGLE 6E
 DAM: BXFM BELLE G4
 BF C28 BELLE E27

SEMEN \$30

Contact Allied to order semen.

ORigen **ALLIED**
 GENETIC RESOURCES

IRON CREEK FURY ROAD 41L



Homozygous Black, Homozygous Polled || 1/2 SM 1/2 AN
 ASA# 4237080 DOB: 3/15/2023 Tattoo: 41L

Owned by:
 Iron Creek Cattle

- A new generation half-blood in the top 3% of 10 different traits. Explosive growth and top 1% carcass traits with reasonable calving ease. Sired by Poss Deadwood and out of the incomparable Matron of Honor, Fury Road is a full brother to the \$30,000 Iron Creek Overhaul.
- Fury Road offers a no compromise option to develop bulls and females for the most discriminating breeder.



Dam of Fury Road



Sire Of Fury Road

BRAIN ACT. (PP)	DIRECT					MATERNAL				CARCASS				S INDEX		
	CE	BW	WW	YW	ADG	MCE	MILK	MWW	STAY	DOC	CW	YG	MARB	REA	API	TI
	12.6	0.9	99.9	170.8	0.44	8.9	28.2	78.2	15.3	14.9	82.2	-0.23	1.11	1.34	186.1	114.1
	0.45	0.46	0.50	0.48	0.48	0.28	0.18	0.24	0.33	0.45	0.41	0.34	0.42	0.38	-	-
	55	70	3	1	1	20	15	3	50	20	1	40	1	1	2	1

SEMEN \$25

Contact Allied to order semen.



POSS MAVERICK
 SIRE: POSS DEADWOOD
 POSS ELLUNAMERE 399

HOOK'S BEACON 56B
 DAM: KBHR MATRON OF HONOR F202
 BAR CK MS X38 106Z

ALLIED
 GENETIC RESOURCES

ORigen

Homozygous Black, Homozygous Polled || 1/2 SM 1/2 AN
ASA# 4345956 DOB: 2/3/2024 Tattoo: JC51M

Owned by:

All Beef LLC || Salinas Farms || JC Simmnentals

- 51M is a 6 frame anomaly among SimAngus options with profit built in for all phases of the industry.
- What makes him different is that he brings all of that \$207 API and +110 \$TI in a perfectly sound, good footed, long and deep sided package with all of the look and function everyone should



Sire of Supreme



Grandam of Supreme

- His dam too is one of 3 powerful donor sisters from the flush of Genesis to Hook's Fantasia 94F.



	DIRECT					MATERNAL					CARCASS				S INDEX	
	CE	BW	VV	YW	ADG	MCE	MILK	MWW	STAY	DOC	CW	YG	MARB	REA	API	TI
EPD	17.3	-3.7	72.9	120.5	0.30	10.3	28.6	64.6	16.9	14.0	44.0	-0.05	1.43	0.52	207.7	110.4
ACC	0.43	0.45	0.47	0.48	0.48	0.26	0.14	0.23	0.30	0.43	0.41	0.34	0.40	0.39	-	-
BLANK	10	10	65	50	35	10	15	40	30	30	25	90	1	75	1	1

G A R MOMENTUM
SIRE: G A R TRANSCENDENT
G A R PROPHET 2685

LBRS GENESIS G69
DAM: HOOK'S JEWEL 10J
HOOK'S FANTASIA 94F



SEMEN \$30

Contact Allied to order semen.

ORigen **ALLIED**
GENETIC RESOURCES

JC STUNT MAN 38M



Homozygous Black, Homozygous Polled || 1/2 SM 1/2 AN
 ASA# 4345991 DOB: 2/17/2024 Tattoo: JC38M

Owned by:
 Fauth Ranch || JC Simmentals

- Huge weight gain genetics in an absolute tank of a first generation SimAngus.
- Combining the very best Angus genetics with an off the charts donor like Fantasia is why SimAngus is the fastest growing and most respected composite in the world.
- Stunt Man is a deep and wide as you can make one, but is still athletic and has a very attractive look from the side.
- Check out the combination of growth and marbling. He'll sire the kind that create profit for this industry.



Sire of Stunt Man



Dam of Stunt Man

DIRECT					MATERNAL					CARCASS					S INDEX	
CE	BW	WW	YW	ADG	MCE	MILK	MWW	STAY	DOC	CW	YG	MARB	REA	API	TI	
13.8	0.0	97.4	167.5	0.44	6.6	33.3	82.2	17.6	12.3	65.9	0.04	1.03	0.67	187.3	111.1	
0.45	0.48	0.50	0.51	0.51	0.29	0.19	0.27	0.32	0.46	0.43	0.35	0.41	0.41	-	-	
40	50	4	1	1	60	2	1	25	55	2	99	2	50	2	1	

SEMEN \$30

Contact Allied to order semen.



MUSGRAVE 316 STUNNER
 SIRE: DB ICONIC G95
 DB MS DISCOVERY D13

HOOK'S BEACON 56B
 DAM: HOOK'S FANTASIA 94F
 HOOK'S CELEBRITY 19C

ALLIED ORigen
 GENETIC RESOURCES

Homozygous Black, Homozygous Polled || 1/2 SM 1/2 AN
ASA# 4346055 DOB: 3/1/2024 Tattoo: JC707M

Owned by:
Green Valley Farm || JC Simmentals

- One of the highlight breeder bulls of the 2025 Great Lakes Beef Connection Bull Sale.
- Very massive bull with tons of capacity and very sound in a properly made structure.
- Direct son of the famous Hook's Fantasia 94F donor. One of



Sire of Supreme



Dam of Supreme

- the most productive, predictable, and profitable donor cows in the Simmental breed.
- Top 1% and 2% API and TI indexes, make this bull very special in terms of keeping every daughter and enjoying the pounds, growth and product value of the bull calves.

	DIRECT					MATERNAL					CARCASS				S INDEX	
	CE	BW	VW	YW	ADG	MCE	MILK	MWW	STAY	DOC	CW	YG	MARB	REA	API	TI
EPD	13.8	-1.8	83.5	133.6	0.31	6.5	33.3	75.2	18.7	11.8	53.1	0.06	1.12	0.44	189.5	106.1
ACC	0.45	0.48	0.50	0.50	0.50	0.29	0.19	0.27	0.32	0.46	0.43	0.35	0.42	0.40	-	-
Rank	40	25	30	25	30	60	2	5	15	60	10	99	1	85	1	2

MUSGRAVE 316 STUNNER
SIRE: DB ICONIC G95
DB MS DISCOVERY D13

HOOK'S BEACON 56B
DAM: HOOK'S FANTASIA 94F
HOOK'S CELEBRITY 19C



SEMEN \$30

Contact Allied to order semen.

ORigen **ALLIED**
GENETIC RESOURCES

JC HIGH COUNTRY 707M



SIMANGUS™

CLRS MESQUITE 282M



Homozygous Black, Homozygous Polled || 3/8 SM 5/8 AN
 ASA# 4340086 DOB: 1/19/2024 Tattoo: CLRS 282M

Owned by:
 Clear Springs Cattle || Philip Feucht || Marty Koehl

- Mesquite is an excellent heifer bull option from the popular Comstock sons in this year's Bred for Balance sale!
- He combines excellent calving ease with great growth, maternal and carcass into one package. On hoof he is extremely soft in his design with a great hoof and impeccable temperament.
- His added length, rib shape and volume bode well for making soggy made SimAngus females, and the consistency in his pedigree runs deep! Mesquite would be a great option for large commercial heifer projects to add just the right amount of Simmental.



Sire of Mesquite



Maternal grandsire of Mesquite

DIRECT					MATERNAL					CARCASS					S INDEX	
CE	BW	WW	YW	ADG	MCE	MILK	MWW	STAY	DOC	CW	YG	MARB	REA	API	TI	
16.9	-2.2	81.2	135.2	0.34	10.4	38.0	78.6	22.2	10.6	31.5	-0.15	1.03	0.76	194.0	103.3	
0.46	0.49	0.46	0.47	0.47	0.26	0.14	0.23	0.30	0.45	0.39	0.32	0.41	0.36	-	-	
10	20	35	25	15	10	1	2	2	75	60	65	2	35	1	3	

SEMEN \$30

Contact Allied to order semen.



SPRING COVE RENO 4021
 SIRE: WOODHILL COMSTOCK
 CHERNE EVERGREEN D501-F348

IR CAPITALIST E041
 DAM: CLRS KREESHA 282K
 CLRS FREESIA 820F

ALLIED ORigen
 GENETIC RESOURCES

Heterozygous Black, Homozygous Polled || 1/2 SM 1/2 AN
 ASA# 4340160 DOB: 1/26/2024 Tattoo: CLRS2151M

Owned by:
 Clear Springs Cattle || AA Ranch

- Mojave may be the most unique sire to add fresh genetics to the red population in some time! His outstanding EPD profile is highlighted by his top tier maternal traits, including STAY, CE, MCE and MILK.
- He is an extremely easy fleshing bull with great testicular development and masculinity.
- With his clean head, neck and underline, added muscle shape and volume and overall balanced structure, Mojave is set to do great things!



Sire of Mojave



	DIRECT					MATERNAL					CARCASS				S INDEX	
	CE	BW	VW	YW	ADG	MCE	MILK	MWW	STAY	DOC	CW	YG	MARB	REA	API	TI
EPD	18.7	-3.6	87.4	137.2	0.31	9.4	39.5	83.2	21.6	13.9	44.6	-0.08	0.88	0.83	193.3	106.2
ACC	0.46	0.48	0.46	0.47	0.47	0.25	0.13	0.23	0.28	0.44	0.39	0.32	0.41	0.36	-	-
BLVD	4	10	20	20	30	15	1	1	3	35	25	85	4	25	1	2

SPRING COVE RENO 4021
 SIRE: WOODHILL COMSTOCK
 CHERNE EVERGREEN D501-F348

LCDR AFFIRMED 212H
 DAM: CLRS KAMBRIA 2151K
 HOOK'S FREDERICA 18F



SEMEN \$40

Contact Allied to order semen.

ORigen **ALLIED**
 GENETIC RESOURCES

CLRS MATADOR 2304M



Homozygous Black, Homozygous Polled || 1/2 SM 1/2 AN
 ASA# 4340165 DOB: 1/20/2024 Tattoo: CLRS2304M

Owned by:
 Eichacker Simmentals||Clear Springs Cattle||Cow Camp Ranch

- The lead off Comstock in a truly unique sire group at this years Bred for Balance sale, Matador combines phenotype and genotype at an elite level.
- Extremely balanced in his genetic make up with phenomenal maternal predictions, this long made, attractive halfblood has superb hoof quality and structural correctness.
- If you are looking for a halfblood bull that adds muscle shape, masculinity and maternal excellence, look no further than Matador!
- Collecting high quality semen right out the gate, he is readily available for the sampling he deserves.



Sire of Matador



Maternal grandsire of Matador

DIRECT					MATERNAL					CARCASS					S INDEX	
CE	BW	WW	YW	ADG	MCE	MILK	MWW	STAY	DOC	CW	YG	MARB	REA	API	TI	
13.2	-2.2	85.0	135.7	0.32	6.0	35.7	78.2	22.1	13.0	49.9	-0.03	0.91	0.57	185.4	102.7	
0.46	0.48	0.47	0.47	0.47	0.26	0.15	0.24	0.29	0.46	0.39	0.32	0.42	0.36	-	-	
45	20	25	25	25	70	1	3	2	45	15	90	4	65	2	3	

SEMEN \$40

Contact Allied to order semen.



SPRING COVE RENO 4021
 SIRE: WOODHILL COMSTOCK
 CHERNE EVERGREEN D501-F348

LBRS GENESIS G69
 DAM: CLRS KRISTEN 2304K
 CLRS ALL XCELLENCE 316 A

ALLIED ORigen
 GENETIC RESOURCES

Homozygous Black, Homozygous Polled || 1/2 SM 1/2 AN
 ASA# 4366349 DOB: 1/16/2024 Tattoo: 520M

Owned by:

Tom and Amy Murphy || Pavlenko Simmentals || Triangle J Ranch

- Ultimate SimAngus balance with all of the physical power you could ask for.
- Has that dominant herd bull look. Tremendously thick and wide based with an attractive, deep bodied profile.
- Currently reads with 11 traits in the top 10% of all SimAngus across a wide array of growth, maternal and carcass categories.
- Top 1% for the new \$G EPD.



Sire of Bonanza



Maternal grandsire of Bonanza



	DIRECT					MATERNAL					CARCASS				S INDEX	
	CE	BW	VW	YW	ADG	MCE	MILK	MWW	STAY	DOC	CW	YG	MARB	REA	API	TI
EPD	16.0	-0.2	91.2	149.3	0.36	8.8	29.7	75.0	20.6	9.9	57.8	0.19	0.93	0.44	185.7	103.6
ACC	0.44	0.46	0.48	0.49	0.49	0.25	0.14	0.23	0.29	0.42	0.40	0.32	0.41	0.36	-	-
BLK	20	50	15	10	10	25	10	10	5	85	10	99	3	85	2	2

GAR DISCOVERY 6737H
 SIRE: E & B WILDCAT 9402
 E&B LADY PLUS 643

DAM: TJ 254H
 TJ 43Z



SEMEN \$30

Contact Allied to order semen.

ORigen **ALLIED**
 GENETIC RESOURCES

TJ BOLD MOVE 1006M



Homozygous Black, Homozygous Polled || 1/2 SM 1/2 AN
 ASA# 4365614 DOB: 1/8/2024 Tattoo: 1006M

Owned by:
 Triangle J Ranch || Sam Collier || Circle Ranch || All Beef

- Great look, Calving Ease, Carcass Value and Maternal prowess made Bold move and easy one to find at the 20025 Triangle J Sale.
- He's simply striking to see from the side as well with exceptional levelness of top, a great neck shoulder tie in and a flank that extends all of the way back.
- Safe for heifers and made to make great females, this true F1 is worth a second look.

DIRECT					MATERNAL					CARCASS				S INDEX	
CE	BW	WW	YW	ADG	MCE	MILK	MWW	STAY	DOC	CW	YG	MARB	REA	API	TI
17.5	-3.3	76.9	127.4	0.32	11.1	29.6	66.7	19.6	15.2	38.8	0.04	1.08	0.46	194.5	103.3
0.46	0.50	0.47	0.48	0.48	0.25	0.17	0.27	0.32	0.42	0.40	0.33	0.39	0.39	-	-
10	10	50	35	25	4	10	30	10	20	40	99	2	85	1	3

SEMEN \$30

Contact Allied to order semen.



WS PROCLAMATION E202
 SIRE: KBHR BOLD RULER H152
 BAR CK MS X38 106Z

RAVEN POWERBALL 53
 DAM: TJ K1
 TJ MISS BISMARCK Z14

ALLIED ORigen
 GENETIC RESOURCES



KBHR Bold Ruler J152, Sire of Bold Move

Homozygous Black, Homozygous Polled || 1/2 SM 1/2 AN
 ASA# 4366370 DOB: 1/23/2024 Tattoo: 541M

Owned by:
 Greg Drebes || Heath Wills || Triangle J Ranch

- First Generation SimAngus bull who ties two of the most proven bulls together in one pedigree in DB Iconic and TJ Gold.
- Breed leading growth who ranks in the Top 1% for WW and YW while coming in a 6+ frame package.
- The bottom side of his pedigree represent some of Triangle J best donors in 11J and 6C one of the best Cowboy Cut donors you will find.



Sire of Say When



TJ Gold 274G, Maternal grandsire of Say When



	DIRECT					MATERNAL					CARCASS				S INDEX	
	CE	BW	WW	YW	ADG	MCE	MILK	MWW	STAY	DOC	CW	YG	MARB	REA	API	TI
EPD	13.2	1.6	109.1	178.8	0.44	5.7	27.9	82.7	11.3	17.0	80.5	0.16	0.95	0.65	169.0	112.4
ACC	0.43	0.46	0.50	0.51	0.51	0.27	0.17	0.26	0.31	0.42	0.41	0.34	0.40	0.39	-	-
Rank	45	80	1	1	1	70	20	1	85	10	1	99	3	50	10	1

MUSGRAVE 316 STUNNER
 SIRE: DB ICONIC G95
 DB MS DISCOVERY D13

TJ GOLD 274G
 DAM: TJ 11J
 TJ 6C



SEMEN

Contact Allied to order semen.

ORiGen **ALLIED**
 GENETIC RESOURCES

FSCR L018 OPTIMUM



Homozygous Black, Homozygous Polled || 1/2 SM 1/2 AN
 ASA# 4214794 DOB: 2/19/2023 Tattoo: L018

Owned by:
 Stumpe Land and Cattle || Iron Creek Cattle

- Powerful Lot 1 bull from Fred Smith Company Ranch Fall Sale who headlined an impressive sire group of Optimum sons.
- Multi trait excellence across the board expect MO OP to provide ample calving ease, explosive growth and an impressive blend of both maternal and terminal traits.
- Southern acclimated genetics on both sides of his pedigree expect MO OP to be a hair shedding specialist and is bred to excel in the fescue belt.
- Donor dam traces back to the powerful Y534 donor from Gibbs farms who has placed many sons to breeders.

DIRECT					MATERNAL					CARCASS				S INDEX	
CE	BW	WW	YW	ADG	MCE	MILK	MWW	STAY	DOC	CW	YG	MARB	REA	API	TI
15.2	-0.8	89.3	155.2	0.41	12.1	31.2	75.7	16.0	16.9	74.8	0.06	0.75	0.78	168.3	99.9
0.43	0.44	0.47	0.47	0.47	0.27	0.17	0.25	0.32	0.43	0.40	0.33	0.40	0.38	-	-
25	40	15	4	2	2	5	5	40	10	1	99	10	30	10	5

SEMEN \$25

Contact Allied to order semen.

DEER VALLEY GROWTH FUND
 SIRE: DEER VALLEY OPTIMUM 9246
 G A R PROGRESS 830

GW LUCKY BOY 252U
 DAM: GIBBS 9070G LOUISE Y534
 SSF BLK LOUISE Y534

ALLIED ORigen
 GENETIC RESOURCES

Homozygous Black, Homozygous Polled || 5/8 SM 3/8 AN
 ASA# 4388956 DOB: 2/9/2024 Tattoo: 419M

Owned by:
 Ishee Simmentals || Williams Brothers Land and Timber

- An outcross performance sire designed for more growth and improvement in many economically important traits!
- If you want 'top dollar' study this one. He offers substantial performance in several areas.
- With a pedigree that is different from most SimAngus today, you can capitalize on more growth, without sacrificing end product merit and maternal
- Part of the top 1% club for profit focused indexes and above breed average for 10 EPD traits!



Sire of Top Dollar



	DIRECT					MATERNAL					CARCASS				S INDEX	
	CE	BW	VV	YW	ADG	MCE	MILK	MWW	STAY	DOC	CW	YG	MARB	REA	API	TI
EPD	11.0	2.7	90.8	157.0	0.41	6.5	25.5	71.6	18.4	15.6	54.1	-0.15	1.31	0.81	193.9	110.5
ACC	0.43	0.47	0.45	0.46	0.46	0.23	0.15	0.25	0.30	0.38	0.38	0.30	0.35	0.35	-	-
Rank	75	95	15	4	2	60	35	15	15	15	10	65	1	25	1	1

G A R HOME TOWN
 SIRE: KBHR ROCK CREEK RIBEYE J152
 KBHR MEDORA G132

RC XCEED 063D
 DAM: ISHEE MS XCEED 201K
 ISHEE MS NIGHTRIDE 604



SEMEN \$40

Contact Allied to order semen.

ORigen **ALLIED**
 GENETIC RESOURCES

BXFM UNIVERSAL L24



Homozygous Black, Homozygous Polled || 5/8 SM 3/8 AN
 ASA# 4366918 DOB: 10/31/2023 Tattoo: L24

Owned by:
 Gibbs Farms || Baxely Family Farms

- The \$28000 high selling bull from Baxely Family Farms. the Galileo son that has as much mass and volume as any in the country.
- Universal excels in calving-ease, hoof quality, and muscle shape. From his outstanding performance numbers to his ability to service virgin heifers, he is genuinely universal.
- Use Universal to improve calving ease, soundness, marbling, stayability, all while maintaining growth and maternal traits.

DIRECT					MATERNAL					CARCASS				S INDEX		
CE	BW	WW	YW	ADG	MCE	MILK	MWW	STAY	DOC	CW	YG	MARB	REA	API	TI	
18.5	-5.7	83.4	134.8	0.32	11.6	31.0	72.6	19.9	10.8	40.4	-0.19	1.07	0.63	203.8	111.1	
0.45	0.50	0.47	0.48	0.48	0.25	0.21	0.30	0.33	0.45	0.41	0.34	0.41	0.40	-	-	
4	1	30	25	25	3	5	10	10	75	35	55	2	55	1	1	

SEMEN \$30

Contact Allied to order semen.



BRIDLE BIT ECLIPSE E744
 SIRE: HOOK'S GALILEO 210G
 HOOK'S EVITA 18E

GIBBS 5822C NIT 1346Y
 DAM: BXFM G73
 BXFM C84

ALLIED
 GENETIC RESOURCES

ORigen

Homozygous Black, Homozygous Polled || 5/8 SM 11/32 AN 1/32 AR
 ASA# 4340901 DOB: 2/21/2024 Tattoo: 655M

Owned by:
 Bridle Bit Simmentals || Sunflower Genetics

- The high selling pick of many at the 2025 Gateway Simmental's Lucky Cross bull sale because of his outstanding combination of performance, genetic value, elite carcass EPDs and phenotype.
- GW High Ground was the #1 ranking bull out of a large, competitive contemporary group at both weaning and yearling, indexing 121 and 117 respectively.
- Hard to find combo of marbling and rib-eye, ranking in the top 1% and top 10% accordingly.
- Impressive width and dimensions front to rear, with chest width, true rib shape and masculinity.
- The young dam of High Ground is a cow to watch in the future. She is a prototypic GW cow. Sound, moderate, deep bodied with perfect udder shape.



Sire of High Ground

- Ask Allied Staff about volume discounts.

GW HIGH GROUND 655M



	DIRECT					MATERNAL					CARCASS				S INDEX	
	CE	BW	VW	YW	ADG	MCE	MILK	MWW	STAY	DOC	CW	YG	MARB	REA	API	TI
EPD	13.4	-1.1	83.3	125.4	0.26	9.5	21.1	62.8	19.0	11.4	49.9	-0.19	1.12	0.96	187.8	104.6
BANK ACC	0.47	0.51	0.49	0.50	0.50	0.26	0.20	0.30	0.32	0.38	0.42	0.34	0.40	0.40	-	-
	45	35	30	40	60	15	75	50	15	70	15	55	1	10	2	2

BAR CK PENDLETON 7028
 SIRE: GW HIGH BALL 102H
 GW MISS GPRD 341Z

GW BREAKTHRU 045C
 DAM: GW MISS BREAKTHRU 378K
 GW MISS SPARKY 591H



SEMEN \$50

Contact Allied to order semen.

ORigen **ALLIED**
 GENETIC RESOURCES

GW 7 AND 7 480M



Homozygous Black, Homozygous Polled || 5/8 SM 1/4 AN 1/8 AR
 ASA# 4340949 DOB: 2/13/2024 Tattoo: 480M

Owned by:
 Rymo Cattle || All Beef

- Outcross SimAngus option with great spread and 5% or better rankings for STAY, CW, Marbling, \$API and \$TI.
- So long sided, level and sound structured with great mass of rib and quarter.
- The High Ball sons have dominated the Gateway sale now for several years and this one brings extra look, balance and maternal potential to this ultimately valuable genetic family.
- Ratioed 115 at a year off of a totally outcross 2 year female.

DIRECT					MATERNAL					CARCASS					\$ INDEX		
CE	BW	WW	YW	ADG	MCE	MILK	MWW	STAY	DOC	CW	YG	MARB	REA	API	TI		
15.1	-1.5	89.0	143.8	0.34	10.4	20.3	64.8	20.8	13.8	63.9	-0.17	0.87	0.86	184.7	102.9		
0.45	0.49	0.48	0.48	0.48	0.24	0.18	0.28	0.31	0.36	0.41	0.33	0.38	0.39	-	-		
25	30	15	15	15	10	80	40	4	35	3	60	5	20	2	3		

SEMEN \$25

Contact Allied to order semen.



BAR CK PENDLETON 7028
 SIRE: GW HIGH BALL 102H
 GW MISS GPRD 341Z

GIBBS 7019E BRONCO
 DAM: GW MISS BRONCO 569K
 GW MISS ADVANTAGE 408G

ALLIED ORigen
 GENETIC RESOURCES



Sire of 7 and 7

Homozygous Black, Homozygous Polled || PB AN
 ASA# 4146983 DOB: 2/23/2022 Tattoo: C44K

Owned by:
 Ron Gililand || Iron Creek Cattle Co

- A genetic outlier for creation of outcross SimAngus! Top 1% in eleven traits including outstanding growth, milk, docility, and carcass traits with a 216 API and 127 TI!
- The only Angus sire in the directory this year, but what a powerful attractive Angus Choice!



Sire of Hickok



	DIRECT					MATERNAL					CARCASS				S INDEX	
	CE	BW	VW	YW	ADG	MCE	MILK	MWW	STAY	DOC	CW	YG	MARB	REA	API	TI
EPD	12.5	2.6	108.4	179.4	0.44	3.6	34.6	88.7	15.1	30.5	118.5	0.12	2.06	1.30	216.0	127.5
ACC	0.35	0.52	0.44	0.39	0.39	0.33	0.32	0.32	0.08	0.38	0.40	0.33	0.40	0.38	-	-
BLV	55	95	1	1	1	95	1	1	50	1	1	99	1	1	1	1

POSS MAVERICK
 SIRE: POSS DEADWOOD
 POSS ELLUNAMERE 399

G A R SURE FIRE
 DAM: G A R SURE FIRE 187
 CHAIR ROCK PROPHET 3054

SEMEN \$50

Contact Allied to order semen.

ORigen **ALLIED**
 GENETIC RESOURCES

BULL NAME	Page	BULL NAME	Page	BULL NAME	Page
APEX PINNACLE CG722M	76	CLRS HOMELAND 327H	119	GIBBS HILLTOP 0062H	112
ASR AMERICAN PROUD H0301	18	CLRS JOHNNY WALKER 1049J	22	GIBBS KINGPIN 1140J	113
BAS MEGA MILLIONS K2801	101	CLRS KANGAROO 956K	74	GIBBS PROSPERITY 3125L	39
BRIDLE BIT BLACKOUT K249	131	CLRS MATADOR 2304M	144	GIBBS SIGNATURE 2510K	8
BRIDLE BIT COUNTRY CLUB L3111	136	CLRS MCALLISTER 561M	50	GW 7 AND 7 480M	152
BRIDLE BIT ECLIPSE E744	96	CLRS MESQUITE 282M	142	GW HIGH GROUND 655M	151
BRIDLE BIT GALAXY L361	35	CLRS MOJAVE 2151M	143	GW HILGER ONE 454H	93
BRIDLE BIT GTO M480	79	EGL CCR RAWHIDE 137J	127	GW JAILBREAK 555J	125
BRIDLE BIT RESOURCE G9117	12	EGL FIREMAN 111F	123	GW LEWISTOWN 452L	106
BROWN PRA PILOT L4850	92	ES JACK RED LG11	83	GW MEDICINE MAN 200K	126
BSUM SUMMIT 303L	108	ES MG9107-1	60	GW RED PROGRESSION 160M	95
BXFM GAUCHO H4	69	FAUTH LANDMAN 802L	75	HA AMPLITUDE 9J	124
BXFM STONEY RUN K15	137	FAUTH STEP UP 4111M	77	HA COVENANT 30K	38
BXFM UNIVERSAL L24	150	FHCC HONOR CODE 3165L	135	HA JUSTICE 30J	7
C-3 NEXT UP NS B220 J939	100	FIVE STAR JACKSON J10	54	HA MAGNIFIQUE 72L	107
CCR BEDROCK 5171J	98	FSCR K048 FREELANCE	102	HL MY GENERATION M-143	59
CCR BOLD VENTURE 1407L	43	FSCR K066 FREE POWER	103	HOOK`S BEACON 56B	15
CCR CHOCTAW 0289K	133	FSCR L018 OPTIMUM	148	HOOK`S EAGLE 6E	62
CCR COCHISE 4142H	121	GIBBS 9114G ESSENTIAL	14	HOOK`S ENCORE 65E	21
CCR FIRE POWER 8081J	99	GIBBS 9121G KENWORTH	111	HOOK`S FOREFRONT 16J	30
CCR LEVERAGE 1260L	134	GIBBS BLAZER 3L02	117	HOOK`S FRONTLINE 40F	17
CCR POUNDER 2045F	120	GIBBS CULMINATION	26	HOOK`S FULL FIGURES 11F	72
CCR PRIMAL 8036K	132	GIBBS FOUNDATION 3019L	115	HOOK`S GALILEO 210G	61
CCR THR EL DORADO 4142J	70	GIBBS HAYMAKER 2380K	114	HOOK`S HERCULES 209H	86
CIRCLE WS MY TIME L84	47	GIBBS HIGHWAYMAN 3130L	116	HOOK`S JOURNEY 7J	122

BULL NAME	Page	BULL NAME	Page	BULL NAME	Page
HSF CARDINAL 133G	91	KBHR HONOR H060	19	SCHOOLEY HAGGARD A411H	105
IR/JLN BOOMER J425	11	KBHR KEYNOTE K229	9	SCHOOLEY KNIGHT 739K	73
IRON CREEK BUILT DIFFERENT 34M	148	KBHR KOTA L175	25	SCHOOLEY KROWN 28K	68
IRON CREEK FURY ROAD 41L	138	KBHR MAXIMUS M071	48	SCHOOLEY LIMITLESS 344L	110
IRON CREEK HICKOK C44K	153	KBHR REVELATION M202	49	SCHOOLEY MILESTONE 424M	46
IRON CREEK NEVER SAY NEVER 9	104	KBHR SCREENSHOT K167	58	SOUTHERN FORTUNE TELLER	129
JC FORTUNATE J741L	65	KBHR SUMMIT L100	34	SRF PIVOT 402M	42
JC HIGH & MIGHTY 917M	45	LBRS DAKOTA PRIDE J68	32	TERS LEOPOLD 316L	109
JC HIGH COUNTRY 707M	141	LBRS GENESIS G69	5	THR HIGH MARK 2426K	130
JC LAWLESS 738L	67	LBRS LIMITED EDITION L31	37	TJ BOLD MOVE 1006M	146
JC LOOKOUT 10L	64	LBRS LOGAN L254	56	TJ BONANZA 520M	145
JC MINUTE MAN 043M	44	LCDR RESERVE 210J	57	TJ CHOSEN ONE 503M	51
JC MR PONTIAC D114K	63	LRS DUTTON 611K	36	TJ GOLD 274G	6
JC MR TALON 403G	97	LRS FALCON 442G	31	TJ SAY WHEN 541M	147
JC MR TOTAL POWER F113K	24	LUCAS MAESTRO M717	78	TJ STONE COLD 336G	118
JC MUSCLEMAN 87K	66	MARTIN GUNPOWDER L331	53	TJ SUPREME 504M	52
JC QUIET MAN 758K	28	MID-AM NEW HEIGHTS 425M	55	TRIF BREAKAWAY 206K	80
JC STUNT MAN 38M	140	MR ISHEE TOP DOLLAR 419M	149	TRIF GRIDMASTER 207K	81
JC SUPREME 51M	139	MUSHRUSH RED RUSH K707	94	WBF PATTON K059	13
KBHR ALL AMERICAN G104	90	QB SPECIAL OPS K11	40	WBF UNDISPUTED L078	27
KBHR CHARGER K102	82	REDHILL BURLEY 99J	85	WS HOLLYWOOD 79H	87
KBHR DAKOTA L033	33	REDHILL COUNTRYMAN 81J	128	WS JESSE JAMES 31J	71
KBHR GLOBAL J138	4	RFS BRUNO K18	84	WS LEGEND 4L	88
KBHR GUNSMOKE J131	10	RFS CREDENTIALS L49	23	WS MARVEL 8M	41
KBHR HIGH ROAD E283	20	RR5-MR MOAB J239	89	WS PROCLAMATION E202	16

Additional Semen Available

NAME	REG. NO.	COLOR	PRICE	\$API	\$TI	%	FOOTNOTE
BRIDLE BIT BEST MAN F839	3423917	RED	\$15.00	138.7	71.9	PB SM	Stand out phenotype, wonderful daughters.
CDI MAVERICK 335B	2853061	RED	\$15.00	148.0	87.7	PB SM	Valuable, outcross, dark red daughters.
HOOK`S RED ZONE 79Z	2674963	RED	\$20.00	151.5	90.2	PB SM	Old school balance, thickness and marketability
KBHR DUALY H167	3789554	RED	\$20.00	176.8	95.0	PB SM	Heifer bull with extra muscle and marbling
PITTS JUSTIN TIME J15	3957014	RED	\$25.00	161.1	86.1	PB SM	Unique pedigree, heifer bull with extra look.
RFS BULLETPROOF B42	2930104	RED	\$25.00	130.8	92.5	PB SM	Might want to try this growth leader again!
WS 38 SPECIAL 20H	3764686	RED	\$30.00	145.3	87.5	PB SM	Dark red, growth, look and terrific balance.
WS FULL PAY 68K	4070841	RED	\$30.00	151.6	100.3	PB SM	Udder improving pedigree with performance!
ASR AMERICAN PATRIOT F843	3485821	BLACK	\$30.00	166.9	95.6	PB SM	Highly proven sire of balance and efficiency.
BROWN RRR EMBLEM J3541	3886910	BLACK	\$30.00	167.3	96.9	PB SM	Maternal and carcass with extra mass.
CAMP CAMPBELL E737	3319012	BLACK	\$15.00	148.5	84.5	PB SM	Outcross punch and growth! Udder improver.
CCR KIOWA 5065H	3873147	BLACK	\$30.00	174.5	98.8	PB SM	Growth sire with top 4% Marbling and 1% REA
CLRS E-TRADE 40SE	3241198	BLACK	\$25.00	154.6	85.1	PB SM	Proof that muscle and STAY go together.
CLRS HERO 8086H	3709371	BLACK	\$25.00	175.9	84.7	PB SM	Slam dunk heifer bull with eye popping look.
HOOK`S GALANT 58G	3563707	BLACK	\$25.00	178.0	93.8	PB SM	Quiet natured, high STAY choice for heifers.
IR ZEUS A718	2810652	BLACK	\$20.00	172.1	89.8	PB SM	Might sire the best uddered PB daughters of any sire.
JC MR GOLD RUSH 994J	3870330	BLACK	\$30.00	183.9	89.3	PB SM	Get a lot of quality with your choice of heifer bulls.
KBHR HANDYMAN H124	3789511	BLACK	\$30.00	162.2	102.6	PB SM	Might be the biggest bodied yearling PB to ever sell.
KRJ HZN DIRECT IMPACT F805	3468391	HET BLK	\$25.00	187.6	100.0	PB SM	Getting better with age. Proven profit!
MF/BMF HILLJACK H13F	3748736	BLACK	\$25.00	176.4	97.9	PB SM	Balance. 14 traits in the top 25 % of the breed.
MR FR MIC CHECK K4	4135893	BWF	\$30.00	142.8	87.4	PB SM	Attractive progeny with muscle!
TJ 50K 48SH	3762999	BLACK	\$30.00	137.2	77.5	PB SM	Just makes them look great with extra rib and muscle.
TJ HIGH PLAINS 986E	3288842	BLACK	\$20.00	143.0	84.9	PB SM	TJ 38W son by Cowboy Cut. 6.5 frame with maternal.
NAME	REG. NO.	COLOR	PRICE	\$API	\$TI	%	FOOTNOTE
CIRCLE COMPASS J258	4019611	BLACK	\$25.00	147.8	85.9	3/4 SM 1/4 AN	Outcross balance with near ideal phenotype.
GW LUCKY BOY 252U	2471391	BLACK	\$25.00	130.6	81.4	3/4 SM 1/4 AN	This maternal leader is worth one more try!
GW OUTBACK 485F	3389831	BLACK	\$20.00	149.9	93.0	3/4 SM 1/4 AN	Total outcross sire of extra frame and length.
HOOK`S FLINT 2F	3403314	BLACK	\$20.00	175.6	84.9	3/4 SM 1/4 AN	Breed any heifer, anywhere. Great look too!
LCRR THR HEART TO HEART 1231J	3893318	RED	\$20.00	155.4	81.5	3/4 SM 1/4 AR	Completely outcross, red maternal bull.
HOOK`S EMPIRE 61E	3253792	RED	\$30.00	145.9	93.1	3/4 SM 1/4 AN	Dark red, big growth and carcass

Additional Semen Available

NAME	REG. NO.	COLOR	PRICE	\$API	\$TI	%	FOOTNOTE
GW MAJOR MOVE 590E	3242835	RED	\$20.00	128.8	87.7	SIMANGUS	Proven growth, great feet and disposition.
GW SCC CARRY ON 576D	3116966	RED	\$20.00	164.9	92.6	SIMANGUS	Outcross heifer bull with grow and Marbling
GW-SCC DIRECT DRIVE 064G	3548763	RED	\$20.00	186.7	90.8	SIMANGUS	Stand out calving ease, STAY and Marbling
CLRS HERDBOOK 316H	3709219	BLACK	\$30.00	142.9	89.8	SIMANGUS	One of the very best disposition improvers, ever.
EAGLE PASS CONVERSION	3080731	HET BLK	\$20.00	141.8	89.3	SIMANGUS	Proven for heifers. Top 25% DMI and \$G.
EGL CINCHED 116F	3498948	BLACK	\$20.00	187.3	97.7	SIMANGUS	Proven 22X son that is getting better with age.
GIBBS 3133A MOUNTAINEER	2845421	BLACK	\$20.00	168.1	92.3	SIMANGUS	High proof! Great daughters that thrive on fescue.
GIBBS 6176D FACEBOOK	3256169	BWF	\$20.00	131.7	93.7	SIMANGUS	Proven bald faced growth sire.
GIBBS 7124E STONEWALL	3405044	BLACK	\$20.00	159.8	89.3	SIMANGUS	High docility, muscular, slick haired Boulder son.
GW KNOCKOUT 411K	4033516	BLACK	\$25.00	175.4	102.7	SIMANGUS	Carcass improver with growth.
GW TRIPLE CROWN 018C	2954741	BLACK	\$20.00	173.6	101.5	SIMANGUS	10 year old breed great. Still works every time!
GW WINDFALL 285J	3875084	BLACK	\$25.00	151.5	92.4	SIMANGUS	Great look with powerhouse grow and carcass.
HOOK`S XAVIER 14X	2559356	BLACK	\$15.00	132.1	86.7	SIMANGUS	One of the breed's first great SimAngus sires.
IR CAPITALIST E041	3344847	BLACK	\$15.00	175.5	97.9	SIMANGUS	Heifer specialist with phenomenal look.
IR ORIGINAL H341	3839855	BLACK	\$35.00	156.9	100.7	SIMANGUS	Outcross disposition improver. Very limited semen.
JC MR NATIONAL 610Y	2616993	BLACK	\$20.00	170.2	87.4	SIMANGUS	High proof sire of gorgeous daughters with marbling!
KBHR ROCK CREEK RIBEYE J152	3943864	BLACK	\$30.00	185.6	106.1	SIMANGUS	Tremendous carcass improvement with grow!
KBHR WENTZ E190	3312184	BLACK	\$15.00	95.5	82.5	SIMANGUS	Deep sided, big weaning progeny every time!
RLWF PROPHET MARGIN 1393	2889313	BLACK	\$15.00	166.7	86.9	SIMANGUS	Overlooked, outcross SimAngus. Great daughters too!
TFS DUE NORTH 2659Z	2654477	BLACK	\$20.00	155.5	84.6	SIMANGUS	Udder improver and legendary son of Shear Force.
TFS POWDER RIVER 8658F	3460485	BWF	\$25.00	132.5	79.3	SIMANGUS	Outcross, easy calving baldy.
TJ FLAT IRON 259G	3582543	BLACK	\$20.00	170.8	95.7	SIMANGUS	So much phenotype with great daughters.
TJ POWER GRID 363Y	2630928	HET BLK	\$20.00	107.1	70.4	SIMANGUS	Powerhouse grow and great daughters.
TSN HOMESTEADER K023	4111779	BLACK	\$30.00	166.1	105.8	SIMANGUS	Did you happen to notice how his sons sold? +100 WW
W/C UNITED 956Y	2614725	BLACK	\$25.00	117.4	85.7	SIMANGUS	Still sires more grow, muscle and look than the others.
NAME	REG. NO.	COLOR	PRICE	\$API	\$TI	%	FOOTNOTE
A3R TRILOGY 54C	3020858	RWF	\$30.00	142.3	83.9	1/4 SM 11/16 AR	Might be the worlds best Red/White faced sire.
NAME	REG. NO.	COLOR	PRICE	\$API	\$TI	%	FOOTNOTE
MILL BRAE COMRADE 6184	3502250	BLACK	\$25.00	140.1	75.7	PB AN	Complete balance with phenomenal feet and disposition.



2245 Ropp Road
Normal, IL 61761

Presorted
First Class
US Postage
PAID
SlateGroup

Serious Genetic Value.