

FOCUSING ON *traits* THAT *enhance* YOUR PROFITABILITY *Since 1961*



# GF *Proven* TO **Improve**

19<sup>th</sup> ANNUAL  
Bull & Replacement Female Sale  
**November 9, 2024**

RANBURNE, AL - 11:00 AM CST

175 Fall Yearling Bulls || 200 Bred & Open Replacement Females

to the sale

WELCOME



**FAMILY** is our brand.



Doug and Lucretia Gibbs



Bradley, Kennedy, and  
Sadler Gibbs



Sam and Brook Young

**GIBBS  
FARMS**

2118 County Road 23  
Ranburne, Alabama 36273

Doug Gibbs 404-717-2264  
Bradley Gibbs 404-904-2914  
Gordon Hodges 336-469-0489

[www.gibbsfarms.net](http://www.gibbsfarms.net)

[facebook.com/gibbsfarmsSimAngus](https://www.facebook.com/gibbsfarmsSimAngus)



# Welcome

This year has been an exciting time to be in the cattle industry. With the current cow herd still at historic lows, we do not see an immediate reason why the cattle market will change within the upcoming year. We hope the fall rains continue and feed prices remain cheap!

This year's offering is something we are extremely excited about. We have continued to push the envelope on maternal power as well as growth and carcass genetics to ensure the profitability of our customers. We believe the cow comes first, and we strive to produce bulls that not only give you an ideal cow, but offer the amount of growth and carcass one needs to perform in all areas of the cattle business. It is important to us that we identify the superior proven bulls such as Kenworth, Stone Cold, Eclipse, High Ridge, Ground Breaker, Honor, Eagle, and Essential. We also strive to produce the next generation and fresh pedigrees of new sires such as War Paint, Rarity, Homelander, the Angus sired pen, and Reserve.

Please make plans to be with us on November 9, 2024 for our sale. If you are unable to attend, please feel free to come view the cattle anytime ahead of the sale at your convenience. We will have several options to bid such as DVAuction or being on the phone with one of us for absentee bids. All of our cattle come with a complete satisfaction guarantee, so bid with confidence not only in the animal but in us and our program! Please give us a call with any questions!

Thanks,  
*The Gibbs Farms Crew*

- 63 years in the cattle business, Celebrating our 19<sup>th</sup> sale -

# Since 1961



# GF Proven <sup>TO</sup> Improve

## Managed the Gibbs Farms Way

What does it mean to be managed “The Gibbs Farms Way?” The answer is simple, and we hope it is true. We manage our cattle the way most commercial programs run their cattle, cost-efficient, resource-efficient, and cow-efficient.

- **COST-EFFICIENT** We believe running a cost-efficient program is more essential now more than ever. Every year it appears that input prices continue to increase. To be a cost-efficient program you have to minimize costs while maximizing value. Ask yourself how genetics can do that for you.
- **RESOURCE-EFFICIENT** Let’s face it, land values will continue to increase over time and our value of water will continue to increase as well. It brings us to the famous word “sustainability.” Sustainability is a social goal for people to co-exist on Earth over a long period of time. The actual definition of this is often debated but we feel as if it is this, “Meeting our own needs as an industry collectively without compromising the ability of future generations to meet their own needs.” We believe there is no other person or entity that does this better than the American farmer or rancher, but ask yourself again, how can genetics do that for you.
- **COW-EFFICIENT** Cow efficiency is a hot topic throughout the cattle business now. Keeping mature cow size in a reasonable weight is completely necessary for your program. It is no secret that a 1700 lb cow eats way more than a 1300 lb cow. We believe that selecting cattle that perform in your environment as well as performance in the feedlot is required to be profitable in today’s cattle industry. Our cows are required to breed back, have an excellent udder, maintain body condition, and wean a heavy calf. Ask yourself how can genetics can do that for you.

So let me answer my own question, “How can genetics do that for you?” Pick a seedstock provider that is working towards the same goals as you should be doing. We cannot afford to be running all of our cows on a feed bunk. We select the genetics who are efficient in our environment. The number one cost to a commercial producer is not feed, fuel, or a green tractor. It is replacement females! We have a strict 45-day calving season. We do not believe in giving that open cow a second chance. Contrary to what many think, the southeast region of the United States has many challenges such as extreme heat, toxicity of fescue, and very limited resources. We continuously ask our cows to do more with less. Efficiency is everything and data proves that our cattle are doing so. There are many different ways one can become more sustainable and we believe a simple and easy way is in your genetics. Demand your seedstock provider to use all forms of technology available to produce the very best cattle that do exactly what you want. Pick a seedstock provider who values cattle that cash flow. Raising cattle is all that we do here at Gibbs Farms, and we are very passionate about producing superior genetics that not only win for us on sale day, but they win for you, our customer, in their program on your payday, and they win for the packer on their payday. We strive to become more sustainable. The best way we can do that for you and the future generations is produce a product that we all can win in.

***OUR SUCCESS DEPENDS UPON OUR CUSTOMERS’ SUCCESS.***



## General Sale Information

### SALE DAY CONTACTS

Doug Gibbs	404.717.2264
Bradley Gibbs	404.904.2914
Sam Young	770.710.4588
Marty Ropp	406.571.7835
Corey Wilkins	256.590.2487
Whitney Gibbs Brand	770.328.6752
Gordon Hodges	336.469.0489

### SALE LOCATION

1358 County Road 68, Ranburne, AL 36273

#### Directions:

Coming from the east, take HWY 166 from Bowdon, GA and go 4 miles to State Line Road.

Coming from the west, Exit 205 off I-20 and follow HWY 46 for 16 miles through Ranburne to State Line Road.

Go South on State Line Road for 0.8 mile, at the four way stop, take a right and Gibbs Farms Sale Facility is 0.3 miles on the left.

### SALE SCHEDULE (Times listed are CST)

#### THURSDAY, NOVEMBER 7, 2024

All day Sale cattle available for viewing, herd sires on display and pasture tours.

#### FRIDAY, NOVEMBER 8, 2024

All day Sale cattle available for viewing, herd sires on display and pasture tours.

*Treats from the grill & home cooked snacks all day.*

5:00 PM Country Cookout

*The Gibbs family would like for everyone to join them for our traditional pre-sale country cook-out.*

6:00 PM Beef Producer Program

*See page 7 for all of the details.*

#### SATURDAY, NOVEMBER 9, 2024

All day Sale cattle available for viewing at daylight.

10:00 AM Brunswick Stew Lunch

*Lunch available throughout the sale.*

11:00 AM SALE TIME

### AUCTIONEER

Ron Kreis 740.683.3235

### MARKETING ASSISTANCE TEAM

Luke Mobley, Mobley Auction Services	205.270.0999
Steven Mathis, Ringside Assistance	229.392.9492
Matt Printz, Ringside Assistance	308.440.2918
Bill Bowman, Ringside Assistance	816.752.0079
Cynthia O'Bryan, DV Rep	402.316.5460

### VIDEO AUCTION

Sale cattle viewed on five big screens. Sale cattle will be displayed in the grass lots at our sale facility same as always. No cattle will come through the sale arena.

### INTERNET LIVE VIEWING & BIDDING

Sale broadcast live online with DV Auction. See page 7 for more information.

### UPDATES

Please visit our website to view the sale cattle video catalog, sale order and all additional sale information... [WWW.GIBBSFARMS.NET](http://WWW.GIBBSFARMS.NET)

### DELIVERY OPTIONS

Please see page 4 for delivery options.

### ACCOMMODATIONS

Numerous hotel options are within a short drive to the farm. We recommend staying in Oxford, AL, Bremen, GA, or Carrollton, GA.

### SEMEN INTEREST

Gibbs Farms will retain a semen interest in the bulls as follows:

- For bulls selling for less than \$20,000, Gibbs Farms will retain 50% semen interest.
- For bulls selling for \$20,000-\$39,999, Gibbs Farms will retain 33% semen interest.
- For bulls selling for \$40,000 or more, Gibbs Farms will retain 25% semen interest.

### TERMS AND CONDITIONS

Please see page 14 for terms and conditions.



24% Sold for.....under \$3,500  
 21% Sold for..... \$3,500-\$4,900  
 46% Sold for.....\$5,000-\$9,750  
 9% Sold for.....over \$10,000

**THERE IS NO TIME LIKE NOW  
 TO ADD HETEROISIS TO YOUR HERD -  
 ESPECIALLY WHEN THERE IS A BULL  
 FOR EVERY BUDGET!**



# From Our Pasture to yours

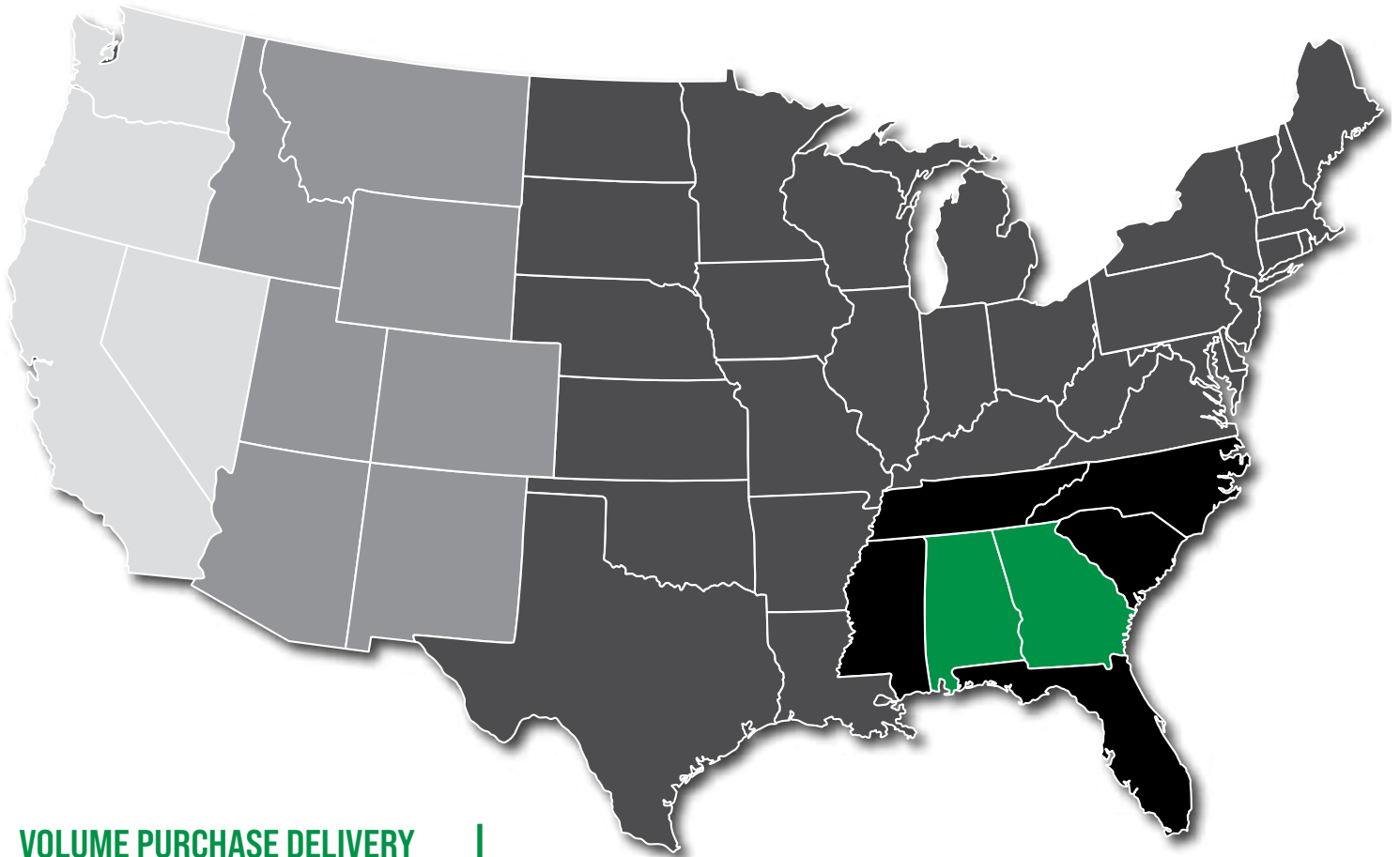

## VOLUME PURCHASE DELIVERY DISCOUNTS

Based on the total purchase of an individual buyer where all animals are delivered to one location. Only animals selling for a minimum of \$1,500 each qualify for Volume Purchase Delivery Discounts. On volume purchases selling under \$1,500 each we will guarantee delivery as economical as possible

Purchase 2 animals	20% discount on delivery
Purchase 3 animals	30% discount on delivery
Purchase 4 animals	40% discount on delivery
Purchase 5 animals	50% discount on delivery
Purchase 6 animals	60% discount on delivery
Purchase 7 animals	70% discount on delivery
Purchase 8 animals	80% discount on delivery
Purchase 9 animals	90% discount on delivery
Purchase 10+ animals	Complete free delivery

## DELIVERY OPTIONS

Gibbs Farms will be happy to arrange delivery of your sale purchase for the following guaranteed delivery fees. In order for us to guarantee delivery fees you must make arrangements to receive your purchased animals when Gibbs Farm has a delivery truck coming through or into your area. For delivery direct to your farm, you must have a safe place to unload a 24' to 30' gooseneck trailer. If you do not have an ideal facility please make arrangements to pick up your animals at your convenience.

Alabama/Georgia	\$100/animal
Florida, Mississippi, Tennessee, South Carolina, North Carolina	\$200/animal
All other central and eastern time zone locations in the continental US	\$300/animal
All mountain time zone locations	\$400/animal
All pacific time zone locations	\$500/animal

- \$ 100 / head
- \$ 200 / head
- \$ 300 / head
- \$ 400 / head
- \$ 500 / head

# Improved Buying Confidence with Greater Genomic **ASSURANCE**

Access to more and better information has always been key to making wise decisions. The evolution and improvement of genetic evaluation tools too has given us an ever-clearer picture of the true genetic makeup of cattle and thus a better view of the value proposition. RightMate, powered by Top Genomics LLC is taking the evaluation of genetics and genomics one giant step further. By combining specific genomic information with the long-proven value of EPDs, this new advancement in technology improves our depth and precision when evaluating the actual ability to transmit value and profit.

The 3 Accreditation Logos below are designed to simplify bull selection and improve buyer confidence by more accurately describing the genetics offered and by reducing risk. What this means to you as a customer is a much greater assurance that you are getting both what you want and need from the genetics you purchase. What it means to your seedstock provider is access to RightMate technology that simply sets them apart from the rest of the industry.



**ACCREDITED GENOMIC PLUS** – For the majority of producers who simply need consistent and balanced genetic improvement, without genomic setbacks, G+ Accredited bulls should be on your list for premium purchase. These sires will absolutely move you forward for both cost reduction and income producing traits and substantially reduce risk when compared to all other evaluation programs. It's simple, the right genes are in these bulls to help secure a profitable future and they have great EPDs to match!



**ACCREDITED CALVING EASE** – Simply find bulls with the ACE logo for third party Accredited, secure Calving Ease bulls. Though we have had tools in the past to assist in choosing heifer bulls, we've never had one nearly this effective. The reduced risk that comes with this genomic certification will simply make your decisions easier and your heifer calving season more successful. Purchase special purpose ACE bulls with confidence. They will deliver consistent and predictable calving ease.



**ACCREDITED TERMINAL MATE** – Just like an ATM machine makes it simpler to access your cash, the ATM Logo highlights bulls accredited to generate extra cash income as soon as your next calf crop! These bulls are meant specifically to use only on mature cows and for the purpose of adding performance, pay weight and end product value to market.



# A Note From The *Sale Manager*

Welcome to the Gibbs Farm Annual Bull & Replacement Female Sale! What a phenomenal set of cattle the Gibbs crew has produced for your appraisal the second Saturday of November. From Lot 1 to 337, quality and genetic advancement is represented in every animal. We hope you are planning to experience the hospitality and large volume of Sim genetics the Gibbs crew will have on display November 9 in Ranburne, AL.

Fruitful times in the cattle business has arrived for cow calf producers all across our great country. Producers are receiving record breaking prices for all classes of beef cattle. The demand for US quality beef and the low inventory of the US cowherd has been the driving forces behind the record prices. We get the question on how long will prices stay this strong? Most of the sophisticated price predictors say cattlemen will remain seeing strong feeder cattle prices into 2027. A much larger window than the 2014 and 2015 window of feeder cattle price spikes.

Selecting a seedstock producer who can cover your two basic needs in genetic improvement and superior service is a must. The genetic potency of the Gibbs Farm is simply unmatched. Superior marbling, maternal traits, growth and calving ease can be found all through the strong offering of bulls. The genetic horsepower of the herd has led to the GF prefix of having a strong reputation in video sales platforms and cattle feeders throughout the country. The service component of Gibbs farms offers a strong warranty, affordable deliver, and a continued effort to make your feeder cattle and bred females more valuable to buyers. If you have not gave a Gibbs animal a chance, they will backwards in order to earn your business.

We hope you can join us November 9 or catch the sale online on DV. As always if we can be any assistance, please do not hesitate to reach out.

Sincerely,  
*Marty Ropp, Corey Wilkins and Jared Murnin*

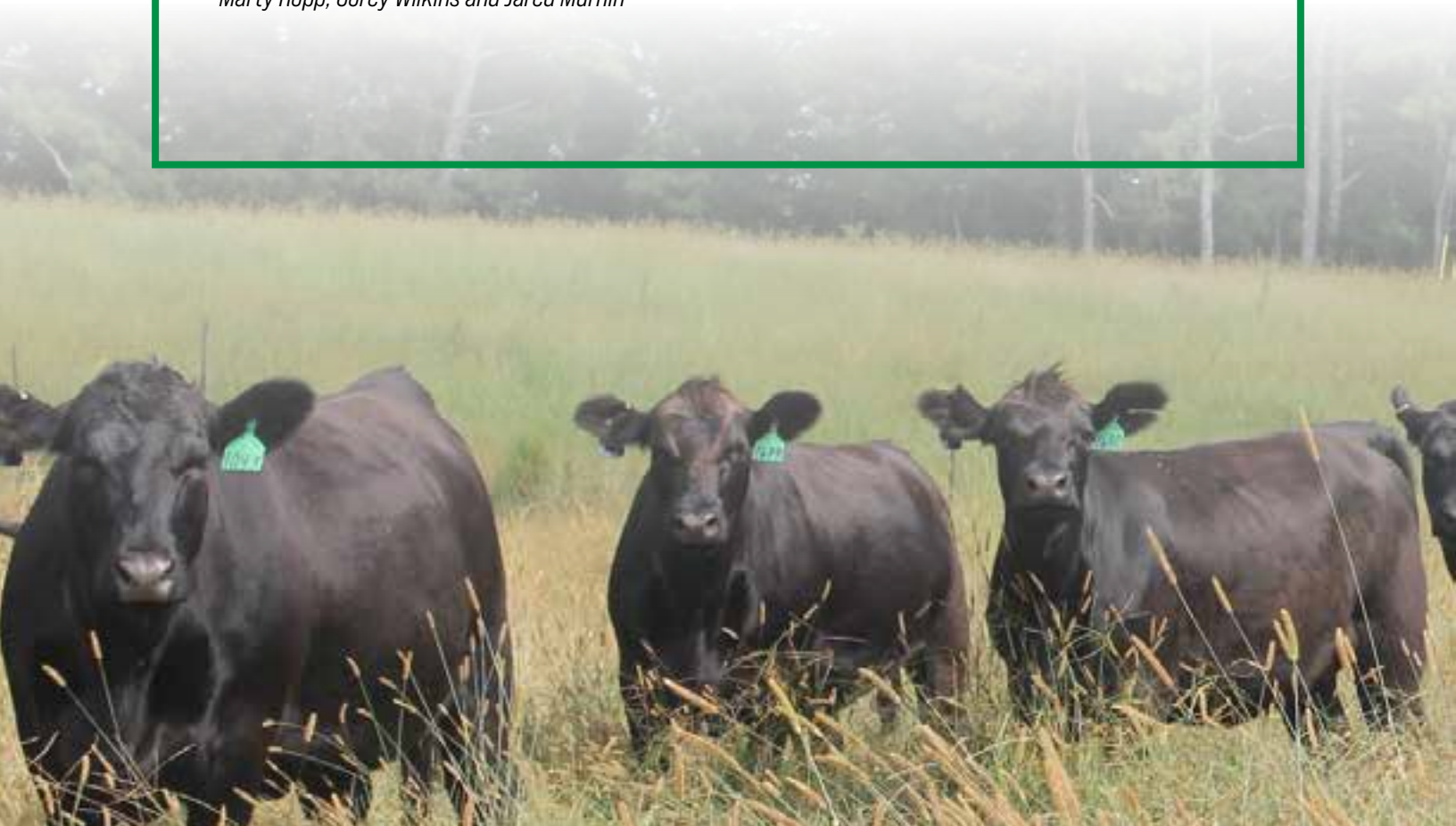



# Please Join Us



Jamie T. Courter, Ph.D.  
*State Beef Genetics Specialist, University of Missouri*

Hair Shedding & Mature  
Cow Weight



Marty Ropp  
*CEO, Allied Genetic Resources*

Get More from your  
Genetic Purchases



## Cattlemen's Roundtable Discussion

**FRIDAY, November 8 || 6:00 PM**

Please plan to join us the evening before the sale for a Country Cook-Out with the whole Gibbs Farms crew, followed by the program that will prove to be interesting, interactive and thought provoking.

***DON'T MISS IT!***

### BULLS



Pages 10-70

### BRED FEMALES



Pages 72-91

### OPEN HEIFERS



Pages 92-103

## Bid From Anywhere

# ***DVAuction***

***Broadcasting Real-Time Auctions***

**WATCH AND BID ONLINE FOR FREE**

Visit [www.DVAuction.com](http://www.DVAuction.com) and Register.

It's as easy as 1, 2, 3...

1. Create an account at [www.DVAuction.com](http://www.DVAuction.com) under the "create new account" tab.
2. Apply for bidding by clicking "apply for bidding" in the upper left corner of your screen, at least 24 hours prior to the auction.
3. Tune into the sale and make your purchases.

**[www.DVAuction.com](http://www.DVAuction.com)**

[support@dvauction.com](mailto:support@dvauction.com)  
402-316-5460 || 402-474-5557

# Generations of Progress



Dewey Gibbs, Wendell's dad, patriarch of Gibbs Farms. Hard working, Conservative, Innovative, Soft Spoken. Owner of Gibbs Feed and Poultry and 30 plus chicken houses and over 100 cows in the late 1940s.



**2005**  
Marketing 40 bulls private treaty and 100 bred heifers.

**2006**

Built the sale barn and had Rob Harms come in full time as the lead cowboy.



**2006**

November 11, 2006, we had our first sale. Sold 115 Bulls and 150 Heifers.



**1999**

In addition to marketing the first bulls and females, Wendell was president of the Alabama Cattlemen's Association in 1999.

**2002**

Doug Gibbs returns to the farm full time in 2002.



**2002**

Significant expansion begins in 2002 with cattle purchased from Pat Dye and Sherrod Angus. A new commodity barn and the first cabbed John Deere tractor.

**2006-2007**

Established our first website and bought our first AI bull with ABS, Dikemans Sure Bet.



**2006**

Purchase of Optimal Beef Genetics of Burlington, NC and hired Gordon Hodges as the Genetics and Marketing Manager.

**1988-1992**

Wendell retires from banking, and purchases Dewey Gibbs's polled Hereford herd and introduces Hybrid Vigor.



**1961**

Wendell and Nan Gibbs married.

# GF



## 2008-2012

2008 BCIA Alabama Purebred Breeder of the Year

2012 Wendell is inducted into the Alabama Livestock Hall of Fame

2012 Georgia Simmental Breeder of the Year

## 2012

Purchase of the three youngest generations of Sunshine Farms. Including the Y534 Louise cow



## 2017

Sold Gibbs 7382E Broad Range for a record setting price to Select Sires, Trauernicht Simmentals, TNT Simmentals and Select Sires.



## 2020

Sold Gibbs 9114G Essential for a record setting price to Genex, All Beef, J/C Simmentals and Salinas Farms.

## 2024

Gibbs Farms Inaugural Spring Sale



## 2012-2014

Clayton Young, Sam Young and Bradley Gibbs, Wendell and Nan's grandsons, all enjoyed the farm through summer and in between sports. 2014 Clayton pursued his dad's foot steps in being a teacher and a football coach. Sam finished high school and eventually went into law enforcement, and now is a Game Warden for Cleburne County. Bradley returns to the farm full time and purchases the last remaining herd from Gordon Hodges.



## 2008

Gibbs acquire T N T Dual Focus T249 with ABS

## 2014

Sold Gibbs 3133A Mountaineer to Fred Smith Company Ranch. Mountaineer is still being used heavy today.



## 2022

2022 largest sale to date. 185 bulls and 200 females. Currently running 850 brood cows. Looking forward to developing fourth generation at the Ranch.



## 2024

Sam Young returns to the farm and started working full-time

Since 1961



**GIBBS 90476 LOUISE Y534** Dam of Lot 1.



**GIBBS CULMINATION** Maternal brother to Lot 1.

**1**  **GIBBS 3125L RESERVE**  **PB SM**

ASA #4284283	3125L	BD: 8/31/2023		
Adj. BW (ratio) 70 (98)	Adj. 205 (ratio) 671(105)	Adj. 365 (ratio) 1167 (107)	Docility 1	Frame Score 5.8

HHS MR ENTOURAGE 867B  
**LCDR RESERVE 210J**  
 LCDR MS ECHO 43E

GIBBS 3133A MOUNTAINEER  
**GIBBS 90476 LOUISE Y534**  
 SSF BLK LOUISE Y534

	CE	BW	WW	YW	MCE	MILK	MWW	STAY	DOC	YG	MARB	REA	API	TI
EPD	15.1	-0.8	85.7	136.2	10.3	27.4	70.1	19.1	15.5	-0.21	0.85	0.70	189.5	104.8
Rank	15	15	25	15	3	20	20	15	15	99	1	85	1	2

This year's "Lot 1" bull was a no-brainer. 3125L is the purebred bull we have been searching for a long time. He is a complete outcross to most of the popular purebred bloodlines today. He offers so much mating flexibility with his pedigree and his phenotype. This bull is loaded with muscle, depth of body, and eye appeal. He is sound as you can make one and travels flawlessly. He is backed by one of our best young donors and goes back to the "Louise" cow family. He is a maternal brother to last year's highlight bull GIBBS CULMINATION 2411K. We would love to sample this bull in our A.I. program. He would be the perfect cross with our Essential, High Road, Honor, and Genesis cow families.





2

**GIBBS 3223L RESERVE**

♂GGP

PB SM

BD: 9/5/2023

ASA #4284290

3223L

Adj. BW (ratio)  
79 (110)

Adj. 205 (ratio)  
786(123)

Adj. 365 (ratio)  
1255 (115)

Docility  
1

Frame Score  
6.1

HHS MR ENTOURAGE 867B

CCR WIDE RANGE 9005A

LCDR RESERVE 210J

GIBBS 8124F LOUISE Y534

LCDR MS ECHO 43E

SSF BLK LOUISE Y534

	CE	BW	WW	YW	MCE	MILK	MWW	STAY	DOC	YG	MARB	REA	API	TI
EPD	11.9	1.3	101.1	157.2	9.1	25.9	76.3	16.8	20.3	-0.20	0.68	1.14	173.7	106.7
Rank	45	50	2	2	10	30	4	40	1	99	3	10	4	1

This bull is nearly identical to his popular sire, Baldy genetics at its best! His dam is a full sibling to Broad Range, Ranger, and Range Finder. She is a top producer and is quickly leaving her mark on our herd. Look for this bull and his Reserve brothers to improve foot quality, hair shedding, and disposition.



**BALDY**

**GIBBS 8124F LOUISE Y534** Dam of Lot 2.

**GIBBS 7382E BROAD RANGE** Brother to the dam of Lot 2.



**GIBBS 0532X SM STAR P342**

Dam of Lots 3-4.



**GIBBS KENWORTH** Maternal brother to Lot 3.



**GIBBS 3376L RESERVE** Sells as Lot 3.

## Reserve x 0532X FLUSH BROTHERS

**3** **GIBBS 3376L RESERVE** ♂GGP  
 PB SM  
 ASA #4284770 3376L BD: 9/12/2023

Adj. BW (ratio) 81 (ET)	Adj. 205 (ratio) 698 (ET)	Adj. 365 (ratio) 1093 (ET)	Docility 1	Frame Score 5.6
----------------------------	------------------------------	-------------------------------	---------------	--------------------

HHS MR ENTOURAGE 867B HOOK ' S INFINITI 10U  
 LCDR RESERVE 210J GIBBS 0532X SM STAR P342  
 LCDR MS ECHO 43E WDG MS P342

	CE	BW	WW	YW	MCE	MILK	MWW	STAY	DOC	YG	MARB	REA	API	TI
EPD	12.7	-1.4	75.3	116.2	7.9	23.0	60.6	19.7	20.6	-0.27	0.65	0.70	173.2	93.6
Rank	35	10	60	50	20	55	60	10	1	95	3	85	4	15



**4** **GIBBS 3423L RESERVE** ♂GGP  
 PB SM  
 ASA #4284773 3423L BD: 9/15/2023

Adj. BW (ratio) 72 (ET)	Adj. 205 (ratio) 667 (ET)	Adj. 365 (ratio) 1133 (ET)	Docility 1	Frame Score 5.7
----------------------------	------------------------------	-------------------------------	---------------	--------------------

HHS MR ENTOURAGE 867B HOOK ' S INFINITI 10U  
 LCDR RESERVE 210J GIBBS 0532X SM STAR P342  
 LCDR MS ECHO 43E WDG MS P342

	CE	BW	WW	YW	MCE	MILK	MWW	STAY	DOC	YG	MARB	REA	API	TI
EPD	14.1	0.7	95.1	150.5	8.7	23.0	70.4	18.5	21.4	-0.34	0.62	0.94	176.1	103.0
Rank	20	40	10	4	15	55	20	20	1	75	4	35	3	2



**GIBBS 3423L RESERVE** Sells as Lot 4.

**GIBBS 7019E BRONCO** Maternal brother to Lot 4.



The Reserve x 0532X flush is extremely nice. All the bulls and heifers are cookie cutter and are the model for consistency. Admired for their fleshing ability and hoof shape, look for this flush to give you that maternal power. 0532X is a proven donor here and is the dam of Kenworth. Any of these three bulls can move your program forward.

# LCDR RESERVE 210J

## SIRE OF LOTS 5-14

The Reserve progeny are home run hitters in the 2024 sale offering. The cattle provide ample calving ease, explosive growth, and undeniable balance and eye appeal. What makes us so excited for the Reserve progeny is that he offers a completely new genetic line of purebreds to our operation and customers. We lead off the sale book with some impressive flushes sired by Reserve, but the power and quality runs deep in this impressive sire group.



	CE	BW	WW	YW	MCE	MILK	MWW	STAY	DOC	YG	MARB	REA	API	TI
EPD	11.0	1.9	102.3	156.8	8.1	17.2	68.3	15.1	19.1	-0.31	0.64	1.10	166.6	105.1
Rank	60	65	2	2	20	95	25	60	2	85	4	15	10	1

**5** **GIBBS 3407L RESERVE** <sup>(ET)</sup> **ØGGP**

ASA #4284715      3407L      3/4 SM 1/4 AN  
BD: 9/17/2023

Adj. BW (ratio) 80 (ET)	Adj. 205 (ratio) 747 (ET)	Adj. 365 (ratio) 1177 (ET)	Docility 1	Frame Score 5.9
----------------------------	------------------------------	-------------------------------	---------------	--------------------

HHS MR ENTOURAGE 867B      SOUTHERN FORTUNE TELLER  
LCDR RESERVE 210J      JC MS MAYHAYLEY 109J  
LCDR MS ECHO 43E      TJ 8T

	CE	BW	WW	YW	MCE	MILK	MWW	STAY	DOC	YG	MARB	REA	API	TI
EPD	13.6	0.8	94.0	146.7	8.0	28.0	75.0	17.7	17.5	-0.13	0.68	0.87	163.7	98.6
Rank	40	65	5	10	35	20	5	20	10	80	15	20	10	4

One of the first bulls to ever be marketed out of the Mayhayley cow that we purchased from JC Simmentals in Michigan with All Beef and Salinas Farms. This baldy reserve son has a striking profile and offers a ton of mating flexibility. A 3/4 Simmental can be mated to purebreds to make purebreds or SimAngus to make SimAngus. We plan on making more 3/4 bloods in the future.



GIBBS 3407L RESERVE Sells as Lot 5.

**6** **GIBBS 3288L RESERVE** **ØGGP**

ASA #4284761      3288L      PB SM  
BD: 9/10/2023

Adj. BW (ratio) 79 (ET)	Adj. 205 (ratio) 668 (ET)	Adj. 365 (ratio) 1209 (ET)	Docility 1	Frame Score 6
----------------------------	------------------------------	-------------------------------	---------------	------------------

HHS MR ENTOURAGE 867B      HOOK ' S INFINITI 10U  
LCDR RESERVE 210J      GIBBS 0532X SM STAR P342  
LCDR MS ECHO 43E      WDG MS P342

	CE	BW	WW	YW	MCE	MILK	MWW	STAY	DOC	YG	MARB	REA	API	TI
EPD	9.6	1.3	85.6	139.6	5.9	23.0	65.7	17.9	21.2	-0.29	0.58	0.92	162.8	95.0
Rank	75	50	25	15	50	55	35	25	1	90	5	40	10	10

The Reserve x 0532X flush is extremely nice. All the bulls and heifers are cookie cutter and are the model for consistency. Admired for their fleshing ability and hoof shape, look for this flush to give you that maternal power. 0532X is a proven donor here and is the dam of Kenworth. Any of these three bulls can move your program forward.



**7** **GIBBS 3377L RESERVE** **ØGGP**

ASA #4284710      3377L      PB SM  
BD: 9/14/2023

Adj. BW (ratio) 68 (ET)	Adj. 205 (ratio) 672 (ET)	Adj. 365 (ratio) 1074 (ET)	Docility 1	Frame Score 5.8
----------------------------	------------------------------	-------------------------------	---------------	--------------------

HHS MR ENTOURAGE 867B      SSF BLK MIDLAND T525  
LCDR RESERVE 210J      SSF BLK LOUISE Y534  
LCDR MS ECHO 43E      SSF BLK LOUISE S824

	CE	BW	WW	YW	MCE	MILK	MWW	STAY	DOC	YG	MARB	REA	API	TI
EPD	14.4	-1.1	82.9	131.4	10.1	30.7	72.1	19.8	16.4	-0.29	0.44	1.15	167.5	93.9
Rank	15	15	30	25	4	10	15	10	10	90	15	10	10	10



Purebred and 3/4 Bulls

**8** **GIBBS 3064L RESERVE** **♂GGP**  
 5/8 SM 3/8 AN  
 BD: 8/30/2023  
 ASA #4284412 3064L

Adj. BW (ratio)	Adj. 205 (ratio)	Adj. 365 (ratio)	Docility	Frame Score
86 (113)	649(96)	1215 (107)	1	5.9

HHS MR ENTOURAGE 867B BALDRIDGE BEAST MODE B074  
**LCDR RESERVE 210J** **GIBBS 0303H JAUER 5710C**  
 LCDR MS ECHO 43E GIBBS 5710C JAUER 1087Y

CE	BW	WW	YW	MCE	MILK	MWW	STAY	DOC	YG	MARB	REA	API	TI
12.2	-0.4	89.6	143.1	8.0	19.6	64.5	15.7	19.2	-0.15	0.71	0.81	160.5	97.4
Rank 60	45	10	10	35	85	40	40	2	75	10	30	15	5



**9** **GIBBS 3360L RESERVE** **♂GGP**  
 3/4 SM 1/4 AN  
 BD: 9/12/2023  
 ASA #4284419 3360L

Adj. BW (ratio)	Adj. 205 (ratio)	Adj. 365 (ratio)	Docility	Frame Score
74 (97)	628(93)	1063 (94)	1	5.6

HHS MR ENTOURAGE 867B BALDRIDGE BEAST MODE B074  
**LCDR RESERVE 210J** **GIBBS 0055H PALEFACE A330**  
 LCDR MS ECHO 43E HRM MS PALEFACE A330

CE	BW	WW	YW	MCE	MILK	MWW	STAY	DOC	YG	MARB	REA	API	TI
13.0	1.2	91.0	146.2	8.0	18.1	63.8	16.6	17.3	-0.27	0.74	0.87	163.4	97.6
Rank 45	75	10	10	35	95	45	30	10	35	10	20	10	5



**10** **GIBBS 3166L RESERVE** **♂GGP**  
 5/8 SM 3/8 AN  
 BD: 9/2/2023  
 ASA #4284415 3166L

Adj. BW (ratio)	Adj. 205 (ratio)	Adj. 365 (ratio)	Docility	Frame Score
82 (108)	653(97)	1046 (92)	2	5.6

HHS MR ENTOURAGE 867B BALDRIDGE BEAST MODE B074  
**LCDR RESERVE 210J** **GIBBS 0436H HAUER 2586Z**  
 LCDR MS ECHO 43E GIBBS 2586Z HAUER 0819X

CE	BW	WW	YW	MCE	MILK	MWW	STAY	DOC	YG	MARB	REA	API	TI
10.0	0.2	83.8	127.8	6.9	17.9	59.9	19.8	15.6	-0.15	0.52	0.59	150.7	87.4
Rank 85	55	25	30	50	95	60	10	15	75	30	70	25	30



BALDY

**11** **GIBBS 3375L HONOR** **♂GGP**  
 PB SM  
 BD: 9/14/2023  
 ASA #4284297 3375L

Adj. BW (ratio)	Adj. 205 (ratio)	Adj. 365 (ratio)	Docility	Frame Score
79 (110)	726(114)	1271 (117)	1	5.9

HOOK `S BEACON 56B GIBBS 7382E BROAD RANGE  
**KBHR HONOR H060** **GIBBS 0310H DOE 5289C**  
 WS MISS SUGAR C4 GIBBS 5289C DOE Y532

CE	BW	WW	YW	MCE	MILK	MWW	STAY	DOC	YG	MARB	REA	API	TI
12.7	0.8	94.1	151.4	7.2	30.0	77.0	17.4	10.9	-0.30	0.34	0.93	156.8	95.9
Rank 35	40	10	4	30	10	4	30	60	85	25	40	15	10



**Wilson Farms**  
**Heflin, AL**

“For almost two decades we have purchased SimAngus Bulls from Gibbs Farms to use in our commercial cow-calf operation utilizing natural service over 60 days, fertility and longevity are a must. These bulls have proven themselves year in and year out to “hold up” due in part to the stringent bull development program that is unique to Gibbs Farms.

Over two decades of online feeder calf marketing, with value added programs have consistently given us top dollar as well as repeat buyers at sale time. The Gibbs name has become synonymous nationally for industry leading SimAngus genetics. Whatever the genetic trait or package you are looking for they always have a prospect, backed by a bull guaranteed that is one of the best available. We are fortunate they are here at home.”





**GIBBS 3L06 HONOR** Sells as Lot 12.



**SSF BLK LOUISE Y534** Dam of Lots 12-13.

# Honor x Y534 FLUSH BROTHERS

If you have opened a Gibbs Farms sale book over the past 8 years, you know the Y534 Lousie cow family is certainly familiar and has been a staple to our program. She is still alive and well and is serving Lucas Cattle Company today. Her incredible production record has allowed us to build our purebred herd around her. We have offered several different matings to her with such success. This Honor x Y534 mating is just different than most. A touch more power and frame as well as more muscle and bone. Look for this mating to be a proven touch to your program of some of the best cow families that the Simmental breed has ever seen.

## 12 **GIBBS 3L06 HONOR** ♂GGP

ASA #4284866		3L06		PB SM	
BD: 9/1/2023					
Adj. BW (ratio)	Adj. 205 (ratio)	Adj. 365 (ratio)	Docility	Frame Score	
81 (ET)	780 (ET)	1391 (ET)	1	6.3	

HOOK`S BEACON 56B SSF BLK MIDLAND T525  
 KBHR HONOR H060 SSF BLK LOUISE Y534  
 WS MISS SUGAR C4 SSF BLK LOUISE S824

	CE	BW	WW	YW	MCE	MILK	MWW	STAY	DOC	YG	MARB	REA	API	TI
EPD	14.3	-1.2	82.8	131.6	9.1	37.4	78.7	19.4	10.8	-0.30	0.57	1.38	173.6	97.7
Rank	20	15	35	25	10	1	2	10	65	85	10	1	4	10



## 13 **GIBBS 3230L HONOR** ♂GGP

ASA #4284755		3230L		PB SM	
BD: 9/6/2023					
Adj. BW (ratio)	Adj. 205 (ratio)	Adj. 365 (ratio)	Docility	Frame Score	
67 (ET)	596 (ET)	1129 (ET)	1	5.8	

HOOK`S BEACON 56B SSF BLK MIDLAND T525  
 KBHR HONOR H060 SSF BLK LOUISE Y534  
 WS MISS SUGAR C4 SSF BLK LOUISE S824

	CE	BW	WW	YW	MCE	MILK	MWW	STAY	DOC	YG	MARB	REA	API	TI
EPD	15.4	-2.4	87.2	143.3	10.0	37.4	80.9	16.1	8.6	-0.19	0.40	1.03	163.5	97.7
Rank	10	4	20	10	4	1	1	45	85	99	20	20	10	10





**14** **GIF** **GIBBS 3L13 HONOR** **GGP**  
 PB SM  
 ASA #4284873 3L13 BD: 9/7/2023

Adj. BW (ratio) 81 (ET)	Adj. 205 (ratio) 705 (ET)	Adj. 365 (ratio) 1247 (ET)	Docility 1	Frame Score 6.2
----------------------------	------------------------------	-------------------------------	---------------	--------------------

HOOK`S BEACON 56B SSF BLK MIDLAND T525  
**KBHR HONOR H060** SSF BLK LOUISE Y534  
 WS MISS SUGAR C4 SSF BLK LOUISE S824

	CE	BW	WW	YW	MCE	MILK	MWW	STAY	DOC	YG	MARB	REA	API	TI
EPO	16.2	-0.6	85.3	132.0	10.4	37.4	80.0	16.0	8.6	-0.24	0.46	0.98	162.3	95.5
Rank	10	20	25	20	3	1	2	50	85	95	15	30	10	10



**Sale Terms and Conditions**

**Herd Health...** Every sale animal and the entire Gibbs Farms breeding herd is properly vaccinated and boosted annually for 7-Way Clostridium, IBR-BVD-BRSV-PI3, Hamophilus Somnus, Pasturella, Leptospirosis, and Vibriosis. All heifers are calthood vaccinated for Brucellosis and every calf born on the farm each year is tested for BVD-PI. All sale animals have been tested negative for Johne's Disease and the cow herd is being tested annually. All animals on the farm are treated at least twice annually with a parasitic pour-on and at least once annually with Safe-Guard drench. All bulls have successfully passed a complete breeding soundness exam.

**Guarantee on the Sale Females...** Every open heifer selling is guaranteed to be open at the time of the sale and guaranteed to be a satisfactory breeder provided they are managed for proper and acceptable nutritional and physical health. In the event a heifer proves to be a non-breeder, the customer must contact Gibbs Farms on or before May 15, 2021 to make a claim. A veterinarian's statement will be required and Gibbs Farms reserves the right to have the heifer returned if deemed necessary. The customer will be given a full credit (minus salvage value of the original heifer) to be used in a future Gibbs Farms Sale. Every bred female is guaranteed to be bred on sale day as stated in the sale catalog or as updated from the auctioneer at the time of the sale. In the even any bred female is found to not be bred represented when sold, the customer needs to contact Gibbs Farms immediately and no later than May 15, 2021. The customer will be given a satisfactory credit on a future Gibbs Farms Sale. Remember: All potential claims must be made to Doug Gibbs or Bradley Gibbs at Gibbs Farms on or before May 15, 2021.

**Genetic Conditions...** The knowledge and testing technology for all types of genetic conditions is almost changing daily. What we knew to be policy yesterday may be obsolete today. Our policy at Gibbs Farms is to fully follow and abide by any and all testing and reporting policy pertaining to genetic conditions as recommended by the American Simmental Association. We further state that our personal policy is to not market any animals known to be carriers or suspected of being carriers of any genetic conditions classified by the ASA as lethal and/or high occurrence. On any animals known to be carriers of other non-lethal genetic conditions that the ASA recommends testing, we will test and provide results on any animals marketed. For full disclosure and explanation of all genetic conditions monitored by the ASA, please refer to the TraitTrac shown on their individual pedigree on the ASA website.

**Guarantee on the Sale Bulls...** Every Bull selling is guaranteed to be sound on sale day to the best of our knowledge and has successfully passed a complete breeding soundness exam performed within 60 days of sale time.

**Full Purchase Value Extended Warranty on Sale Bulls...** Every bull selling carries a 100% guarantee extended warranty for one breeding season, provided the bull is managed for proper and acceptable nutritional and physical health, not to exceed six months beyond sale day. In the event customer has any problem with a bull should immediately contact Gibbs Farms to report a claim. A veterinarians statement of the problem will be required and Gibbs Farms reserves the right to have the bull returned if necessary. A replacement bull of mutually agreed upon quality will be provided if Gibbs Farms has one available with delivery expense not to exceed Gibbs Farms Delivery amounts on regular sale day animals. If a satisfactory replacement bull is not available, the customer will receive be given full sale credit (minus salvage value) to be used at future Gibbs Farms Sale. Gibbs will not be responsible for any settlement amount exceeding the purchase price of the bull.

Remember: All Potential Claims must be made to Doug or Bradley at Gibbs Farms prior to May 15, 2021.

**NO ONE CAN GUARANTEE EVERY ANIMAL WILL PERFORM PERFECTLY, BUT AT GIBBS FARMS WE GUARANTEE WE WILL MAKE THINGS RIGHT IF THEY DO NOT!**



# KBHR HONOR H060

## SIRE OF LOTS 15-22

Multi-purpose cattle who excel at both maternal and terminal traits can best describe what we have seen in the Honor cattle. Honor sons represent the cattlemen kind and will provide unprecedented value across the board. The sons of Honor will sire cattle who come small and explode thereafter for growth. The daughters are sensible for mature size and offer added fleshing ability.



	CE	BW	WW	YW	MCE	MILK	MWW	STAY	DOC	YG	MARB	REA	API	TI
EPD	17.1	-2.0	86.1	133.8	9.9	30.6	73.6	20.7	7.4	-0.33	0.55	1.12	181.4	99.9
Rank	4	10	25	20	5	10	10	4	90	80	10	10	2	4

**15** **GIBBS 3387L HONOR** **PB SM**  
 ASA #4284299      3387L      BD: 9/15/2023

Adj. BW (ratio) 63 (88)	Adj. 205 (ratio) 613(96)	Adj. 365 (ratio) 1083 (100)	Docility 1	Frame Score 5.7
----------------------------	-----------------------------	--------------------------------	---------------	--------------------

HOOK ' S BEACON 56B      HOOK ' S EAGLE 6E  
 KBHR HONOR H060      GIBBS 0048H MABELLE 4031B  
 WS MISS SUGAR C4      GIBBS 4031B MABELLE N341

	CE	BW	WW	YW	MCE	MILK	MWW	STAY	DOC	YG	MARB	REA	API	TI
EPD	19.0	-4.2	72.1	119.0	10.3	26.0	61.9	21.8	11.3	-0.27	0.54	0.95	184.7	93.7
Rank	1	1	75	45	3	30	50	2	55	95	10	35	2	15



**GIBBS 3387L HONOR** Sells as Lot 15.

**16** **GIBBS 3082L HONOR** **PB SM**  
 ASA #4284151      3082L      BD: 8/29/2023

Adj. BW (ratio) 66 (97)	Adj. 205 (ratio) 746(109)	Adj. 365 (ratio) 1162 (102)	Docility 1	Frame Score 5.7
----------------------------	------------------------------	--------------------------------	---------------	--------------------

HOOK ' S BEACON 56B      HOOK ' S EAGLE 6E  
 KBHR HONOR H060      GIBBS 1392J JANET 4190B  
 WS MISS SUGAR C4      GIBBS 4190B JANET W912

	CE	BW	WW	YW	MCE	MILK	MWW	STAY	DOC	YG	MARB	REA	API	TI
EPD	14.4	0.6	99.9	153.1	7.6	28.0	77.9	18.2	12.8	-0.27	0.49	0.99	169.8	102.7
Rank	15	40	3	3	25	15	3	20	35	95	10	25	10	2



**GIBBS 3082L HONOR** Sells as Lot 16.

Purebred and 3/4 Bulls

# 17 GIBBS 3316L HONOR

PB SM  
BD: 9/11/2023

ASA #4284293	3316L			
Adj. BW (ratio) 65 (91)	Adj. 205 (ratio) 597(94)	Adj. 365 (ratio) 1089 (100)	Docility 1	Frame Score 5.6

HOOK `S BEACON 56B TJ ROOSEVELT 366E  
 KBHR HONOR H060 GIBBS 0179H BLT 4080B  
 WS MISS SUGAR C4 GIBBS 4080B BLT 2569Z

	CE	BW	WW	YW	MCE	MILK	MWW	STAY	DOC	YG	MARB	REA	API	TI
EPO	17.2	-2.4	75.4	115.1	10.0	27.6	65.2	24.5	13.3	-0.26	0.41	0.70	176.6	89.5
Rank	4	4	60	55	4	20	35	1	30	95	15	85	3	20



# 18 GIBBS 3403L HONOR

PB SM  
BD: 9/16/2023

ASA #4284301	3403L			
Adj. BW (ratio) 65 (91)	Adj. 205 (ratio) 637(100)	Adj. 365 (ratio) 1121 (103)	Docility 1	Frame Score 5.8

HOOK `S BEACON 56B HOOK `S EAGLE 6E  
 KBHR HONOR H060 GIBBS 0131H LOUISE 5319C  
 WS MISS SUGAR C4 GIBBS 5319C LOUISE Y534

	CE	BW	WW	YW	MCE	MILK	MWW	STAY	DOC	YG	MARB	REA	API	TI
EPO	16.5	-4.4	70.1	108.9	8.7	30.0	64.9	19.1	12.0	-0.37	0.34	1.05	164.0	88.0
Rank	5	1	80	70	15	10	40	15	45	60	25	20	10	25



# 19 GIBBS 3263L HONOR

PB SM  
BD: 9/7/2023

ASA #4284292	3263L			
Adj. BW (ratio) 63 (88)	Adj. 205 (ratio) 645(101)	Adj. 365 (ratio) 1088 (100)	Docility 1	Frame Score 5.9

HOOK `S BEACON 56B GIBBS 7382E BROAD RANGE  
 KBHR HONOR H060 GIBBS 0147H MABELLE 8168F  
 WS MISS SUGAR C4 GIBBS 8168F MABELLE 6004D

	CE	BW	WW	YW	MCE	MILK	MWW	STAY	DOC	YG	MARB	REA	API	TI
EPO	18.5	-4.5	71.3	109.4	10.5	27.3	62.9	20.1	10.7	-0.31	0.37	1.10	170.1	89.0
Rank	2	1	80	70	3	20	45	10	65	85	20	15	10	25



# 20 GIBBS 3193L HONOR

PB SM  
BD: 9/4/2023

ASA #4284329	3193L			
Adj. BW (ratio) 89 (124)	Adj. 205 (ratio) 672(106)	Adj. 365 (ratio) 1150 (106)	Docility 2	Frame Score 6.1

HOOK `S BEACON 56B GIBBS 0601X RAISINCAIN  
 KBHR HONOR H060 GIBBS 7266E CANDY X329  
 WS MISS SUGAR C4 SSF BLK CANDY X329

	CE	BW	WW	YW	MCE	MILK	MWW	STAY	DOC	YG	MARB	REA	API	TI
EPO	10.8	2.2	88.3	137.8	6.2	27.7	71.7	17.0	0.2	-0.42	0.34	1.17	148.5	90.4
Rank	60	70	20	15	45	20	15	35	99	40	25	10	25	20



# 21 GIBBS 3326L HONOR

PB SM  
BD: 9/11/2023

ASA #4284358	3326L			
Adj. BW (ratio) 71 (96)	Adj. 205 (ratio) 687(106)	Adj. 365 (ratio) 1033 (98)	Docility 1	Frame Score 5.6

HOOK `S BEACON 56B HOOK `S BROADWAY 11B  
 KBHR HONOR H060 GIBBS 6412D LISA 3352A  
 WS MISS SUGAR C4 GIBBS 3352A LISA W886

	CE	BW	WW	YW	MCE	MILK	MWW	STAY	DOC	YG	MARB	REA	API	TI
EPO	10.7	1.6	90.5	135.6	6.5	30.1	75.2	19.1	10.1	-0.45	0.40	1.03	156.9	94.0
Rank	65	60	15	15	40	10	10	15	70	25	20	20	15	10



# 22 GIBBS 3299L HONOR

PB SM  
BD: 9/8/2023

ASA #4284334	3299L			
Adj. BW (ratio) 94 (131)	Adj. 205 (ratio) 732(115)	Adj. 365 (ratio) 1134 (104)	Docility 1	Frame Score 6.1

HOOK `S BEACON 56B GIBBS 0601X RAISINCAIN  
 KBHR HONOR H060 GIBBS 4146B MABELLE9056W  
 WS MISS SUGAR C4 GIBBS 9056W MABELLE N341

	CE	BW	WW	YW	MCE	MILK	MWW	STAY	DOC	YG	MARB	REA	API	TI
EPO	6.6	1.8	85.5	130.3	4.2	31.2	73.9	19.4	14.4	-0.58	0.29	1.40	144.9	88.1
Rank	95	65	25	25	80	5	10	10	20	1	30	1	30	25



# GIBBS 9114G ESSENTIAL

## SIRE OF LOTS 23-29

Gibbs Essential was our 2020 high seller and his progeny is creating quite the buzz in the Simmental business in recent months. Essential is proving to be a genetic superstar who rivals any bull in the business for the spread he offers from birth to yearling. The sons are wonderful structured, easy to look at, great for docility and will no doubt sire cattle who create premiums.



	CE	BW	WW	YW	MCE	MILK	MWW	STAY	DOC	YG	MARB	REA	API	TI
EPD	15.4	-2.0	99.3	171.5	9.1	37.5	87.1	15.9	19.9	-0.29	0.45	1.54	173.1	107.1
Rank	10	10	3	1	10	1	1	50	1	90	15	1	4	1

## 23 GIBBS 3150L ESSENTIAL

ASA #4284157      3150L      PB SM      BD: 9/1/2023

Adj. BW (ratio) 70 (103)	Adj. 205 (ratio) 863(126)	Adj. 365 (ratio) 1316 (116)	Docility 1	Frame Score 6.2
-----------------------------	------------------------------	--------------------------------	---------------	--------------------

GIBBS 7382E BROAD RANGE      HOOK 'S EAGLE 6E  
**GIBBS 9114G ESSENTIAL**      **GIBBS 1166J STAR 4181B**  
 GIBBS 7153E STAR 3136A      GIBBS 4181B STAR 2580Z

	CE	BW	WW	YW	MCE	MILK	MWW	STAY	DOC	YG	MARB	REA	API	TI
EPD	14.9	0.6	109.7	181.3	7.6	35.9	90.7	14.5	19.9	-0.33	0.47	1.47	168.7	110.1
Rank	15	40	1	1	25	1	1	65	1	80	15	1	10	1



**GIBBS 3150L ESSENTIAL** Sells as Lot 23.

## 24 GIBBS 3214L ESSENTIAL

ASA #4284354      3214L      PB SM      BD: 9/5/2023

Adj. BW (ratio) 58 (78)	Adj. 205 (ratio) 758(117)	Adj. 365 (ratio) 1145 (109)	Docility 1	Frame Score 6.1
----------------------------	------------------------------	--------------------------------	---------------	--------------------

GIBBS 7382E BROAD RANGE      GIBBS 3009A ELEMENT  
**GIBBS 9114G ESSENTIAL**      **GIBBS 7394E DEE 3306A**  
 GIBBS 7153E STAR 3136A      GIBBS 3306A DEE X396

	CE	BW	WW	YW	MCE	MILK	MWW	STAY	DOC	YG	MARB	REA	API	TI
EPD	16.3	-2.9	85.5	139.6	10.0	40.6	83.2	19.0	15.1	-0.25	0.63	1.15	183.9	103.8
Rank	10	3	25	15	4	1	1	15	15	95	4	10	2	2



**GIBBS 3214L ESSENTIAL** Sells as Lot 24.

Purebred and 3/4 Bulls

**25** **GIBBS 3354L ESSENTIAL** ♂GGP  
 3/4 SM 1/4 AN  
 ASA #4284663 3354L BD: 9/12/2023

Adj. BW (ratio) 75 (108)	Adj. 205 (ratio) 688(105)	Adj. 365 (ratio) 1288 (118)	Docility 1	Frame Score 6.1
-----------------------------	------------------------------	--------------------------------	---------------	--------------------

GIBBS 7382E BROAD RANGE							GIBBS 6155D SUPER DUTY							
GIBBS 9114G ESSENTIAL							GIBBS 9027G BLACKCAP 7246E							
GIBBS 7153E STAR 3136A							GIBBS 7246E BLACKCAP 8020U							
CE	BW	WW	YW	MCE	MILK	MWW	STAY	DOC	YG	MARB	REA	API	TI	
12.5	0.3	106.9	186.3	8.9	35.0	88.3	17.0	20.6	-0.14	0.53	1.02	162.2	105.0	
Rank	55	55	1	1	20	2	1	25	1	75	25	10	10	1



# CALVING EASE Matters

89% of the bulls offer double digit calving ease.

**27** **GIBBS 3194L ESSENTIAL** ♂GGP  
 3/4 SM 1/4 AN  
 ASA #4284655 3194L BD: 9/5/2023

Adj. BW (ratio) 78 (112)	Adj. 205 (ratio) 662(101)	Adj. 365 (ratio) 1160 (106)	Docility 2	Frame Score 6.1
-----------------------------	------------------------------	--------------------------------	---------------	--------------------

GIBBS 7382E BROAD RANGE							CONNELLY BLACK GRANITE							
GIBBS 9114G ESSENTIAL							GIBBS 6619D DONNA 4386B							
GIBBS 7153E STAR 3136A							GIBBS 4386B DONNA 2427Z							
CE	BW	WW	YW	MCE	MILK	MWW	STAY	DOC	YG	MARB	REA	API	TI	
14.2	-0.6	90.5	149.0	7.7	27.8	72.7	17.0	12.7	-0.17	0.46	0.73	153.7	93.5	
Rank	35	40	10	5	40	20	10	25	45	70	35	45	20	15



**26** **GIBBS 3170L ESSENTIAL** ♂GGP  
 3/4 SM 1/4 AN  
 ASA #4284653 3170L BD: 9/4/2023

Adj. BW (ratio) 77 (111)	Adj. 205 (ratio) 670(102)	Adj. 365 (ratio) 1097 (100)	Docility 1	Frame Score 6
-----------------------------	------------------------------	--------------------------------	---------------	------------------

GIBBS 7382E BROAD RANGE							CONNELLY BLACK GRANITE							
GIBBS 9114G ESSENTIAL							GIBBS 6137D LISA 4210B							
GIBBS 7153E STAR 3136A							GIBBS 4210B LISA W886							
CE	BW	WW	YW	MCE	MILK	MWW	STAY	DOC	YG	MARB	REA	API	TI	
13.2	-1.1	83.0	137.7	8.7	32.7	73.9	18.0	14.7	-0.14	0.41	0.78	149.0	88.3	
Rank	45	30	25	15	25	4	10	20	25	75	45	35	25	25



**29** **GIBBS 3468L ESSENTIAL** ♂GGP  
 3/4 SM 1/4 AN  
 ASA #4284668 3468L BD: 9/19/2023

Adj. BW (ratio) 84 (121)	Adj. 205 (ratio) 793(120)	Adj. 365 (ratio) 1325 (121)	Docility 1	Frame Score 6.2
-----------------------------	------------------------------	--------------------------------	---------------	--------------------

GIBBS 7382E BROAD RANGE							DIXON BLK LEGEND T686							
GIBBS 9114G ESSENTIAL							GIBBS 3306A DEE X396							
GIBBS 7153E STAR 3136A							SSF BLK DEE X396							
CE	BW	WW	YW	MCE	MILK	MWW	STAY	DOC	YG	MARB	REA	API	TI	
11.6	3.2	110.7	185.3	7.2	39.7	95.0	16.3	16.2	-0.25	0.51	1.62	154.7	104.0	
Rank	65	95	1	1	45	1	1	35	15	45	30	1	20	1



**28** **GIBBS 3196L ESSENTIAL** ♂GGP  
 3/4 SM 1/4 AN  
 ASA #4284656 3196L BD: 9/5/2023

Adj. BW (ratio) 68 (98)	Adj. 205 (ratio) 681(103)	Adj. 365 (ratio) 1203 (110)	Docility 1	Frame Score 6.1
----------------------------	------------------------------	--------------------------------	---------------	--------------------

GIBBS 7382E BROAD RANGE							LRS ICONIC 303C							
GIBBS 9114G ESSENTIAL							GIBBS 9244G PETUNIA 5346C							
GIBBS 7153E STAR 3136A							GIBBS 5346C PETUNIA9162W							
CE	BW	WW	YW	MCE	MILK	MWW	STAY	DOC	YG	MARB	REA	API	TI	
13.9	-1.7	97.3	168.2	7.7	28.2	76.8	15.2	18.4	-0.14	0.33	1.06	148.8	96.1	
Rank	35	25	3	1	40	20	4	45	4	75	60	5	30	10





**GIBBS 3L11 EAGLE** Sells as Lot 30.



**SSF BLK LOUISE Y534** Dam of Lots 30-31.



**HOOK`S EAGLE 6E** Sire of Lots 30-31.

# Eagle x Y534 FLUSH BROTHERS

These two Eagle sons out of the Y534 cow are the perfect example of a proven and no-holes mating. They seamlessly blend elite maternal power and stoutness that can rival any in the country. In person this flush is physically imposing and displays a tremendous amount of growth. With their proven pedigree, one can guarantee the daughters produced from this mating will be exceptional.

## 30 **GIBBS 3L11 EAGLE** ♂GGP

ASA #4284871	3L11	BD: 9/6/2023		
Adj. BW (ratio) 77 (ET)	Adj. 205 (ratio) 800 (ET)	Adj. 365 (ratio) 1292 (ET)	Docility 1	Frame Score 6.3

HOOK`S BLACK HAWK 50B  
HOOK`S EAGLE 6E  
HOOK`S CRYSTAL 1C

SSF BLK MIDLAND T525  
SSF BLK LOUISE Y534  
SSF BLK LOUISE S824

	CE	BW	WW	YW	MCE	MILK	MWW	STAY	DOC	YG	MARB	REA	API	TI
EPD	14.4	0.9	108.0	169.8	7.3	32.4	86.3	15.3	13.3	-0.26	0.52	1.47	169.0	108.6
Rank	15	45	1	1	30	3	1	55	30	95	10	1	10	1



## 31 **GIBBS 3L07 EAGLE** ♂GGP

ASA #4284867	3L07	BD: 9/2/2023		
Adj. BW (ratio) 67 (ET)	Adj. 205 (ratio) 612 (ET)	Adj. 365 (ratio) 1084 (ET)	Docility 1	Frame Score 6.1

HOOK`S BLACK HAWK 50B  
HOOK`S EAGLE 6E  
HOOK`S CRYSTAL 1C

SSF BLK MIDLAND T525  
SSF BLK LOUISE Y534  
SSF BLK LOUISE S824

	CE	BW	WW	YW	MCE	MILK	MWW	STAY	DOC	YG	MARB	REA	API	TI
EPD	15.3	-2.5	89.5	141.9	8.3	32.4	77.0	16.4	15.2	-0.17	0.54	1.12	171.7	101.7
Rank	10	4	15	10	15	3	4	45	15	99	10	10	5	3





**WS ENHANCEMENT 25H** Sire of Lots 32-33.

**GIBBS 3344L ENHANCEMENT** Sells as Lot 32.

**32** **GIBBS 3344L ENHANCEMENT** **ØGGP**  
PB SM

ASA #4284765	3344L	BD: 9/12/2023
Adj. BW (ratio) 79 (ET)	Adj. 205 (ratio) 712 (ET)	Adj. 365 (ratio) 1124 (ET)
Docility 1	Frame Score 6.1	

WS PROCLAMATION E202 HOOK 'S EAGLE 6E  
**WS ENHANCEMENT 25H** GIBBS 0205H LOUISE 5319C  
 WS SWEET SIXTEEN F16 GIBBS 5319C LOUISE Y534

CE	BW	WW	YW	MCE	MILK	MWW	STAY	DOC	YG	MARB	REA	API	TI
17.1	-2.7	84.4	139.2	9.5	31.8	73.9	16.7	15.4	-0.08	0.53	0.59	173.1	98.7
Rank 4	3	30	15	10	4	10	40	15	99	10	95	4	5



**33** **GIBBS 3427L ENHANCEMENT** **ØGGP**  
PB SM

ASA #4284775	3427L	BD: 9/16/2023
Adj. BW (ratio) 82 (ET)	Adj. 205 (ratio) 712 (ET)	Adj. 365 (ratio) 1174 (ET)
Docility 1	Frame Score 6.2	

WS PROCLAMATION E202 HOOK 'S EAGLE 6E  
**WS ENHANCEMENT 25H** GIBBS 0205H LOUISE 5319C  
 WS SWEET SIXTEEN F16 GIBBS 5319C LOUISE Y534

CE	BW	WW	YW	MCE	MILK	MWW	STAY	DOC	YG	MARB	REA	API	TI
17.3	-1.4	87.2	139.9	9.7	31.8	75.3	17.7	14.2	-0.23	0.56	0.93	175.7	100.0
Rank 3	10	20	15	10	4	5	25	25	99	10	40	3	4



If you are searching for elite heifer bulls that will not sacrifice growth and body type, look at the Enhancement cattle. The first daughters have just calved and they are tremendous. Admired for their beautiful udders and phenotype, they are the cattlemen's dream. These two flush brothers are truly something to get excited about. They are outcross to many popular matings, and have a phenomenal look.



**GIBBS 3427L ENHANCEMENT** Sells as Lot 33.

**GIBBS 0205H LOUISE 5319C** Dam of Lot 32-33.



### 34 GIBBS 3489L G+ GGP

ASA #4284722		3489L		PB SM	
BD: 9/20/2023					
Adj. BW (ratio) 69 (ET)	Adj. 205 (ratio) 733 (ET)	Adj. 365 (ratio) 1090 (ET)	Docility 1	Frame Score 5.7	

LCDR FAVOR 149F  
 LCDR DILIGENCE 215J  
 LCDR MS GIA 5G

GW PREDESTINED 701T  
 HHS MISS 836Z  
 HHS MISS 861U

	CE	BW	WW	YW	MCE	MILK	MWW	STAY	DOC	YG	MARB	REA	API	TI
EPO	11.2	-0.4	93.5	146.0	5.9	21.3	67.9	20.8	15.7	-0.21	0.55	0.83	173.3	100.1
Rank	55	20	10	10	50	65	25	4	10	99	10	60	4	4

This bull is a result of some purchased embryos from the breeder of Reserve, Lazy C Diamond, out of North Dakota. The dam is the granddam of Reserve and has an impressive production record and is admired for her standout eye appeal. This bull is completely outcross to our program and is a true breeder bull that deserves some attention. His outcross pedigree and superior phenotype is impressive. He does have some flush sisters that we retained in the herd and, they have donor potential written all over them.



BALDY



GIBBS 3489L Sells as Lot 34.

### 35 GIBBS 3343L HIGHLIFE G+ GGP

ASA #4284335		3343L		PB SM	
BD: 9/12/2023					
Adj. BW (ratio) 83 (116)	Adj. 205 (ratio) 743(117)	Adj. 365 (ratio) 1212 (111)	Docility 3	Frame Score 5.7	

KBHR HIGH ROAD E283  
 MR SR HIGHLIFE G1609  
 MISS SR D1609

GIBBS 0601X RAISINCAIN  
 GIBBS 4187B MARCIA W929  
 SSF BLK MARCIA W929

	CE	BW	WW	YW	MCE	MILK	MWW	STAY	DOC	YG	MARB	REA	API	TI
EPO	10.8	2.3	96.0	148.4	7.6	31.6	79.5	17.1	4.0	-0.43	0.17	0.99	141.9	91.1
Rank	60	75	5	5	25	4	2	35	99	35	50	25	35	20



### 36 GIBBS 3458L RESERVE G+ GGP

ASA #4284375		3458L		PB SM	
BD: 9/18/2023					
Adj. BW (ratio) 87 (118)	Adj. 205 (ratio) 695(107)	Adj. 365 (ratio) 1126 (107)	Docility	Frame Score 6.1	

HHS MR ENTOURAGE 867B  
 LCDR RESERVE 210J

HOOK ` S WINSTON 23W  
 GIBBS 3376A GINJER Y542  
 SSF BLK GINGER Y542

	CE	BW	WW	YW	MCE	MILK	MWW	STAY	DOC	YG	MARB	REA	API	TI
EPO	10.1	3.0	93.6	150.7	6.9	21.8	68.5	16.3	20.6	-0.30	0.53	0.99	157.5	96.4
Rank	70	85	10	4	35	65	25	45	1	85	10	25	15	10



### 37 GIBBS 3091L BROAD RANGE G+ GGP

ASA #4284153		3091L		PB SM	
BD: 8/30/2023					
Adj. BW (ratio) 60 (88)	Adj. 205 (ratio) 688(100)	Adj. 365 (ratio) 1077 (95)	Docility 1	Frame Score 6.1	

CCR WIDE RANGE 9005A  
 GIBBS 7382E BROAD RANGE  
 SSF BLK LOUISE Y534

MR SR HIGHLIFE G1609  
 GIBBS 1017J LOUISE 9590G  
 GIBBS 9590G LOUISE 5319C

	CE	BW	WW	YW	MCE	MILK	MWW	STAY	DOC	YG	MARB	REA	API	TI
EPO	18.8	-3.1	74.2	122.5	10.9	28.7	65.7	13.0	12.8	-0.37	0.03	1.15	138.6	81.7
Rank	1	3	65	40	2	15	35	80	35	60	85	10	40	45

BALDY

### 38 GIBBS 3503L EAGLE OAK G+ GGP

ASA #4284305		3503L		PB SM	
BD: 9/21/2023					
Adj. BW (ratio) 61 (85)	Adj. 205 (ratio) 637(100)	Adj. 365 (ratio) 1045 (96)	Docility 1	Frame Score 5.6	

HOOK ` S BEACON 56B  
 MCDF EAGLE OAK 8101F NS  
 MCDF 636D

KOCH BIG TIMBER 685D  
 GIBBS 8280F LOUISE 5319C  
 GIBBS 5319C LOUISE Y534

	CE	BW	WW	YW	MCE	MILK	MWW	STAY	DOC	YG	MARB	REA	API	TI
EPO	17.8	-4.8	69.7	104.6	10.8	27.6	62.3	16.4	13.9	-0.28	0.53	0.92	169.9	92.1
Rank	3	1	85	80	2	20	50	45	25	90	10	40	10	15



# MORE PER HEAD PERIOD



**SimGenetics**  
PROFIT THROUGH SCIENCE  
American Simmental Association

## EFFECT OF SIRE BREED ON SALE PRICE OF BEEF STEER CALVES

Superior Livestock Auction, Summer 2020<sup>a</sup>

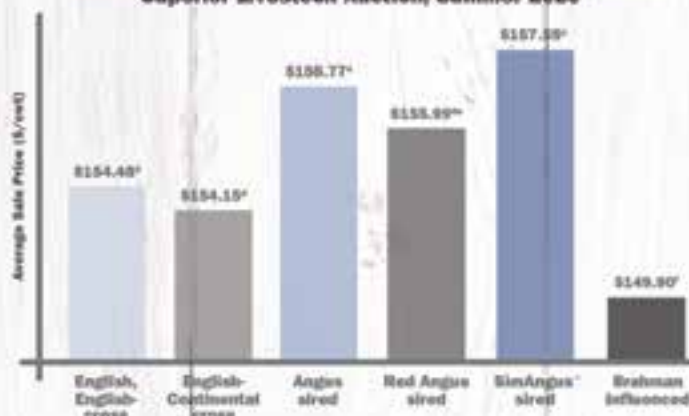

SimAngus<sup>™</sup>-sired steer calves sold through Superior Livestock Auction in summer 2020 earned **more at sale time** than all other calves.<sup>a</sup>

It's no wonder the percentage of SimAngus<sup>™</sup> calves marketed through the industry's largest video auction has grown **eightfold** since 2010.

Want low-risk, high-potential calves with earning potential?

## STAND STRONG SIMMENTAL

406-587-4531 • [simmental.org](http://simmental.org)

<sup>a</sup> For lots of 50 head or more. <sup>b</sup> Kansas State University, December 2020, Superior Livestock Auction data analysis of 3,180 lots, 394,901 head of beef calves marketed during summer 2020. (P<.0001)  
<sup>c</sup> Lots that qualified for breed-related programs were excluded from the model due to potential confounding effects with sire breed analysis and, for many, few lots in the data.  
<sup>d, e</sup> Means without a common superscript differ (P<.05). Lots of calves in breed-identified groups were sired by bulls from the respective breeds and out of dams with no Brahman influence.



39

**GIF GIBBS 3130L HOMELANDER**

♂GGP

5/8 SM 3/8 AN

BD: 9/3/2023

ASA #4284752 3130L

Adj. BW (ratio) 64 ( )	Adj. 205 (ratio) 703 ( )	Adj. 365 (ratio) 1083 ( )	Docility 1	Frame Score 5.9
---------------------------	-----------------------------	------------------------------	---------------	--------------------

G A R HOME TOWN REDHILL 672X X004 231A  
 KBHR HOMELANDER J071 GIBBS 0105H MABELLE 6123D  
 KBHR MEDORA G132 GIBBS 6123D MABELLE8365U

	CE	BW	WW	YW	MCE	MILK	MWW	STAY	DOC	YG	MARB	REA	API	TI
EPD	13.7	0.5	106.4	171.1	9.0	19.7	73.0	16.7	14.7	-0.19	1.20	1.01	197.2	119.3
Rank	40	60	1	1	20	85	10	30	25	60	1	10	1	1

3130L is the lead off SimAngus bull and deservingly so. We have never produced a SimAngus bull with this type of breed leading figures on paper, and physically he is as good as you can make one. Loaded with muscle and eye appeal, 3130L is admired for his athleticism and foot shape. A bull that packs about as much growth in one as possible and keeps mature cow size in check. He comes from a young productive donor cow that goes back to the same cow family as last years crowd favorite GIBBS HAYMAKER 2380K. Look for this bull to be used throughout the industry as well as here if we can get some semen on him!



**GIBBS 0105H MABELLE 6123D** Dam of Lot 39.



**GIBBS 3L02** Sells as Lot 40.



**BGIBBS 8153F DAISY 6223D** Dam of Lot 40.

**40**  **GIBBS 3L02** **♂GGP**

ASA #4284862		3L02		1/2 SM 1/2 AN	
Adj. BW (ratio) 68 (ET)		Adj. 205 (ratio) 631 (ET)		Adj. 365 (ratio) 1123 (ET)	
		Docility 1		Frame Score 5.8	
				BD: 8/28/2023	

G A R HOME TOWN  
**KBHR HOMELANDER J071**  
 KBHR MEDORA G132

BALDRIDGE COLONEL C251  
**BGIBBS 8153F DAISY 6223D**  
 BGIBBS 6223D DAISY 2Z02

	CE	BW	WW	YW	MCE	MILK	MWW	STAY	DOC	YG	MARB	REA	API	TI
EPD	12.6	0.6	98.4	161.4	8.9	25.2	74.0	17.1	14.3	-0.21	0.92	1.03	178.5	108.1
Rank	50	60	2	2	20	40	10	25	30	55	3	10	3	1



*Homelander* x 8153F **FLUSH BROTHERS**



GIBBS 3L08 Sells as Lot 41.

**41** **GIBBS 3L08** ♂GGP

ASA #4284868 3L08 1/2 SM 1/2 AN  
BD: 9/3/2023

Adj. BW (ratio) 73 (ET)	Adj. 205 (ratio) 787 (ET)	Adj. 365 (ratio) 1245 (ET)	Docility 1	Frame Score 6.2
----------------------------	------------------------------	-------------------------------	---------------	--------------------

G A R HOME TOWN BALDRIDGE COLONEL C251  
 KBHR HOMELANDER J071 BGIBBS 8153F DAISY 6223D  
 KBHR MEDORA G132 BGIBBS 6223D DAISY 2Z02

	CE	BW	WW	YW	MCE	MILK	MWW	STAY	DOC	YG	MARB	REA	API	TI
EPD	11.4	0.4	98.4	156.2	7.8	25.2	74.1	18.9	15.5	-0.11	0.84	0.99	175.0	105.2
Rank	70	60	2	3	35	40	10	10	20	85	4	10	4	1



**42** **GIBBS 3L09** ♂GGP

ASA #4284869 3L09 1/2 SM 1/2 AN  
BD: 9/5/2023

Adj. BW (ratio) 85 (ET)	Adj. 205 (ratio) 659 (ET)	Adj. 365 (ratio) 1214 (ET)	Docility 1	Frame Score 6.1
----------------------------	------------------------------	-------------------------------	---------------	--------------------

G A R HOME TOWN BALDRIDGE COLONEL C251  
 KBHR HOMELANDER J071 BGIBBS 8153F DAISY 6223D  
 KBHR MEDORA G132 BGIBBS 6223D DAISY 2Z02

	CE	BW	WW	YW	MCE	MILK	MWW	STAY	DOC	YG	MARB	REA	API	TI
EPD	8.6	2.7	105.0	170.5	6.2	25.2	77.4	15.8	14.8	-0.31	0.86	1.30	166.4	107.7
Rank	95	95	1	1	65	40	3	40	25	25	4	1	10	1



BALDY

**43** **GIBBS 3L14** ♂GGP

ASA #4284874 3L14 1/2 SM 1/2 AN  
BD: 9/9/2023

Adj. BW (ratio) 83 (ET)	Adj. 205 (ratio) 823 (ET)	Adj. 365 (ratio) 1219 (ET)	Docility 1	Frame Score 6.2
----------------------------	------------------------------	-------------------------------	---------------	--------------------

G A R HOME TOWN BALDRIDGE COLONEL C251  
 KBHR HOMELANDER J071 BGIBBS 8153F DAISY 6223D  
 KBHR MEDORA G132 BGIBBS 6223D DAISY 2Z02

	CE	BW	WW	YW	MCE	MILK	MWW	STAY	DOC	YG	MARB	REA	API	TI
EPD	11.4	0.7	104.6	168.2	7.6	25.2	77.2	15.9	13.4	-0.22	0.97	1.06	179.1	112.6
Rank	70	65	1	1	40	40	3	40	40	50	2	5	3	1



BALDY

This Homelander flush of bulls will be crowd favorites on sale day. They blend elite marbling genetics with outstanding performance. Their dam is a proven donor that is admired for producing superior phenotype and superior baldys.

# KBHR HOMELANDER J071



## SIRE OF LOTS 44-48

New blood for old customers is what KBHR Homelander will bring to the table for our customers in 2024. The Homelander cattle represent some of the highest TI values you will find in the IGS data base. If you are looking to add growth, marbling, and payweight we would encourage you to take a strong look at an impressive lineup of Homelander sons.

### 44 GIBBS 3039L HOMELANDER ♂GGP

ASA #4284231	3039L	5/8 SM 3/8 AN	BD: 8/28/2023	
Adj. BW (ratio) 69 (101)	Adj. 205 (ratio) 776(113)	Adj. 365 (ratio) 1077 (95)	Docility 1	Frame Score 5.9

G A R HOME TOWN RC XCEED 063D  
 KBHR HOMELANDER J071 GIBBS 1182J DAISY 9138G  
 KBHR MEDORA G132 GIBBS 9138G DAISY 6712D

	CE	BW	WW	YW	MCE	MILK	MWW	STAY	DOC	YG	MARB	REA	API	TI
EPO	13.4	-0.8	92.0	147.8	9.3	26.5	72.8	14.5	12.1	-0.25	1.10	1.03	183.6	110.5
Rank	40	35	10	10	20	30	10	55	55	45	1	10	2	1



### 45 GIBBS 3080L ♂GGP

ASA #4284835	3080L	1/2 SM 1/2 AN	BD: 8/29/2023	
Adj. BW (ratio) 64 (89)	Adj. 205 (ratio) 685(108)	Adj. 365 (ratio) 1033 (95)	Docility 1	Frame Score 5.8

G A R HOME TOWN K C F BENNETT FORTRESS  
 KBHR HOMELANDER J071 GIBBS 8239F CASSIA 6144D  
 KBHR MEDORA G132 GIBBS 6144D CASSIA B208

	CE	BW	WW	YW	MCE	MILK	MWW	STAY	DOC	YG	MARB	REA	API	TI
EPO	15.6	1.5	110.9	178.8	10.2	20.8	76.5	12.4	14.5	-0.25	0.96	1.09	178.4	115.5
Rank	20	80	1	1	10	80	4	75	25	45	2	4	3	1



### 46 GIBBS 3109L HOMELANDER ♂GGP

ASA #4284259	3109L	1/2 SM 1/2 AN	BD: 8/31/2023	
Adj. BW (ratio) 74 (108)	Adj. 205 (ratio) 704(103)	Adj. 365 (ratio) 1105 (98)	Docility 2	Frame Score 6

G A R HOME TOWN RC XCEED 063D  
 KBHR HOMELANDER J071 BGIBBS 1044J PEAR 9068G  
 KBHR MEDORA G132 BGIBBS 9068G PEAR A384

	CE	BW	WW	YW	MCE	MILK	MWW	STAY	DOC	YG	MARB	REA	API	TI
EPO	11.3	1.6	91.6	150.7	8.4	25.9	72.0	11.1	8.8	-0.16	1.10	0.69	169.4	106.7
Rank	70	80	10	5	30	35	15	85	90	70	1	50	10	1



### 47 GIBBS 3133L ♂GGP

ASA #4284839	3133L	1/2 SM 1/2 AN	BD: 9/1/2023	
Adj. BW (ratio) 97 (135)	Adj. 205 (ratio) 756(119)	Adj. 365 (ratio) 1206 (111)	Docility 1	Frame Score 6.2

G A R HOME TOWN BALDRIDGE COLONEL C251  
 KBHR HOMELANDER J071 BGIBBS 8277F GEORGIA 3A27  
 KBHR MEDORA G132 PVF-S 3A27 GEORGIA 1L04

	CE	BW	WW	YW	MCE	MILK	MWW	STAY	DOC	YG	MARB	REA	API	TI
EPO	4.3	4.3	106.0	171.8	3.0	25.5	78.4	16.2	13.2	-0.13	0.93	0.67	162.4	106.6
Rank	99	99	1	1	99	40	2	35	40	80	3	55	10	1



# 48 **GIBBS 3433L HOMELANDER** ♂GGP

5/8 SM 3/8 AN  
BD: 9/16/2023

ASA #4284629 3433L

Adj. BW (ratio) 63 (85)	Adj. 205 (ratio) 621(96)	Adj. 365 (ratio) 1029 (98)	Docility 1	Frame Score 5.4
----------------------------	-----------------------------	-------------------------------	---------------	--------------------

G A R HOME TOWN GW TRIPLE CROWN 018C  
KBHR HOMELANDER J071 GIBBS 7176E JAUER 5158C  
KBHR MEDORA G132 GIBBS 5158C JAUER 1257Y

CE	BW	WW	YW	MCE	MILK	MWW	STAY	DOC	YG	MARB	REA	API	TI
16.3	-4.0	82.8	132.3	9.7	20.2	61.8	18.4	13.9	-0.33	0.81	1.25	181.0	101.3
Rank 15	5	25	25	15	80	55	15	30	20	5	1	2	2



## REMOVING Risk

Progeny Equivalent from Genomically Enhanced EPDs

TRAIT	PROGENY EQUIVALENT
Carcass Weight	6
Marbling	10
Ribeye Area	8
Back Fat	11

TRAIT	PROGENY EQUIVALENT
Calving Ease	25+
Maternal Calving Ease	4
Birth Weight	22
Weaning Weight	25+
Yearling Weight	25+
Stayability	15
Docility	25+

# GIBBS 9121G KENWORTH



## SIRE OF LOTS 49-60

Kenworth's consistency and quality of his progeny is making him the go to SimAngus bull in our program. The sons are exceptional for docility, foot quality, and hair shedding while providing an extra shot of growth and strong carcass figures. The wet daughters are cementing Kenworth legacy in our operation as one of our very best SimAngus bulls.

	CE	BW	WW	YW	MCE	MILK	MWW	STAY	DOC	YG	MARB	REA	API	TI
EPD	14.7	-0.6	86.4	148.4	9.0	31.8	76.2	12.5	18.9	-0.01	0.74	0.69	159.0	97.9
Rank	30	40	20	10	20	5	4	75	3	95	10	50	15	5



## 49 GIBBS 3184L KENWORTH

ASA #4284460 3184L 1/2 SM 1/2 AN BD: 9/5/2023

Adj. BW (ratio)	Adj. 205 (ratio)	Adj. 365 (ratio)	Docility	Frame Score
80 (108)	743(105)	1194 (104)	1	5.9

YON FULL FORCE C398

BGIBBS 5377C HILLBILLY

GIBBS 9121G KENWORTH

GIBBS 9241G MABELLE 5118C

GIBBS 0532X SM STAR P342

GIBBS 5118C MABELLE1068Y

	CE	BW	WW	YW	MCE	MILK	MWW	STAY	DOC	YG	MARB	REA	API	TI
EPD	11.9	2.2	94.9	152.3	7.2	28.7	76.8	13.4	18.7	-0.02	0.69	0.56	151.3	97.2
Rank	60	90	4	4	45	15	4	65	3	95	15	75	25	5



GIBBS 3184L KENWORTH Sells as Lot 49.



## 50 GIBBS 3446L KENWORTH

ASA #4284400 3446L 1/2 SM 1/2 AN BD: 9/17/2023

Adj. BW (ratio)	Adj. 205 (ratio)	Adj. 365 (ratio)	Docility	Frame Score
84 (110)	800(119)	1204 (106)	1	6.1

YON FULL FORCE C398

GIBBS 7124E STONEWALL

GIBBS 9121G KENWORTH

GIBBS 0126H DAISY 8456F

GIBBS 0532X SM STAR P342

GIBBS 8456F DAISY 3256A

	CE	BW	WW	YW	MCE	MILK	MWW	STAY	DOC	YG	MARB	REA	API	TI
EPD	9.5	1.7	88.5	148.1	4.8	31.1	75.9	13.8	17.1	-0.20	0.66	0.90	147.8	94.4
Rank	90	80	15	10	85	10	4	60	10	60	15	20	30	10



GIBBS 3446L KENWORTH Sells as Lot 50.



**51** **GIBBS 3679L KENWORTH** ♂GGP  
 1/2 SM 1/2 AN  
 ASA #4284406 3679L BD: 10/19/2023

Adj. BW (ratio) 85 (112)	Adj. 205 (ratio) 839(124)	Adj. 365 (ratio) 1355 (120)	Docility 1	Frame Score 6.2
-----------------------------	------------------------------	--------------------------------	---------------	--------------------



GIBBS 3679L KENWORTH Sells as Lot 51.

YON FULL FORCE C398 RLWF PROPHET MARGIN 1393  
**GIBBS 9121G KENWORTH** **GIBBS 0501H LUCY 8216F**  
 GIBBS 0532X SM STAR P342 GIBBS 8216F LUCY 2754Z

CE	BW	WW	YW	MCE	MILK	MWW	STAY	DOC	YG	MARB	REA	API	TI
10.3	3.1	96.7	168.4	6.5	34.6	83.3	13.5	18.2	0.03	0.61	0.59	146.3	96.2
Rank 80	95	3	1	60	2	1	65	4	99	20	70	30	10



**52** **GIBBS 3421L KENWORTH** ♂GGP  
 1/2 SM 1/2 AN  
 ASA #4284628 3421L BD: 9/15/2023

Adj. BW (ratio) 78 (ET)	Adj. 205 (ratio) 705 (ET)	Adj. 365 (ratio) 1107 (ET)	Docility 1	Frame Score 6
----------------------------	------------------------------	-------------------------------	---------------	------------------

**53** **GIBBS 3177L KENWORTH** ♂GGP  
 1/2 SM 1/2 AN  
 ASA #4284214 3177L BD: 9/4/2023

Adj. BW (ratio) 67 (98)	Adj. 205 (ratio) 638(93)	Adj. 365 (ratio) 1121 (99)	Docility 1	Frame Score 5.8
----------------------------	-----------------------------	-------------------------------	---------------	--------------------

YON FULL FORCE C398 KAPPES CROSSOVER W42  
**GIBBS 9121G KENWORTH** **GIBBS 1346Y BLAKCAP9321W**  
 GIBBS 0532X SM STAR P342 GIBBS 9321W BLAKCAP7037T

CE	BW	WW	YW	MCE	MILK	MWW	STAY	DOC	YG	MARB	REA	API	TI
18.3	-1.5	85.2	131.4	11.0	34.1	77.3	16.0	14.0	-0.18	0.71	0.72	168.5	98.1
Rank 5	25	20	25	5	2	3	35	30	65	10	45	10	5

YON FULL FORCE C398 BALDRIDGE BRONC  
**GIBBS 9121G KENWORTH** **GIBBS 1087J DAISY 4177B**  
 GIBBS 0532X SM STAR P342 PVF-BG 4177B DAISY 2218

CE	BW	WW	YW	MCE	MILK	MWW	STAY	DOC	YG	MARB	REA	API	TI
15.5	-2.4	80.2	130.1	10.2	28.0	68.6	20.6	12.2	-0.07	0.58	0.54	166.6	91.6
Rank 20	15	35	25	10	20	20	3	55	90	20	75	10	15



**54** **GIBBS 3008L KENWORTH** ♂GGP  
 1/2 SM 1/2 AN  
 ASA #4284381 3008L BD: 8/25/2023

Adj. BW (ratio) 68 (89)	Adj. 205 (ratio) 684(101)	Adj. 365 (ratio) 1154 (102)	Docility 1	Frame Score 5.9
----------------------------	------------------------------	--------------------------------	---------------	--------------------

**55** **GIBBS 3237L KENWORTH** ♂GGP  
 1/2 SM 1/2 AN  
 ASA #4284462 3237L BD: 9/6/2023

Adj. BW (ratio) 73 (99)	Adj. 205 (ratio) 790(111)	Adj. 365 (ratio) 1236 (107)	Docility 2	Frame Score 6.2
----------------------------	------------------------------	--------------------------------	---------------	--------------------

YON FULL FORCE C398 GIBBS 3133A MOUNTAINEER  
**GIBBS 9121G KENWORTH** **GIBBS 0113H NELLIE 8348F**  
 GIBBS 0532X SM STAR P342 GIBBS 8348F NELLIE 3044A

CE	BW	WW	YW	MCE	MILK	MWW	STAY	DOC	YG	MARB	REA	API	TI
16.6	-0.8	92.1	155.8	9.8	30.0	76.5	12.5	15.9	-0.04	0.68	0.54	160.7	100.2
Rank 15	35	10	3	15	10	4	75	15	95	15	75	15	3

YON FULL FORCE C398 GIBBS 3133A MOUNTAINEER  
**GIBBS 9121G KENWORTH** **GIBBS 8407F FANCY 3224A**  
 GIBBS 0532X SM STAR P342 GIBBS 3224A FANCY R820

CE	BW	WW	YW	MCE	MILK	MWW	STAY	DOC	YG	MARB	REA	API	TI
11.8	3.1	107.9	182.5	7.5	32.2	86.7	11.9	12.2	0.00	0.74	0.89	156.8	106.4
Rank 65	95	1	1	40	4	1	80	55	99	10	20	15	1



SimAngus Bulls

**56** **GIBBS 3121L KENWORTH** ♂GGP  
1/2 SM 1/2 AN  
BD: 8/31/2023

ASA #4284489	3121L	Adj. BW (ratio) 71 (96)	Adj. 205 (ratio) 615(87)	Adj. 365 (ratio) 1041 (90)	Docility 2	Frame Score 5.8
--------------	-------	----------------------------	-----------------------------	-------------------------------	---------------	--------------------

YON FULL FORCE C398 S D S GRADUATE 006X  
**GIBBS 9121G KENWORTH** **GIBBS 3349A HY GRD 0757X**  
 GIBBS 0532X SM STAR P342 GIBBS 0757X HY RKE M500

CE	BW	WW	YW	MCE	MILK	MWW	STAY	DOC	YG	MARB	REA	API	TI
15.7	-3.7	61.0	99.5	9.0	29.9	61.0	19.0	13.3	-0.08	0.55	0.44	156.7	81.1
Rank 20	10	95	85	20	10	55	10	40	90	25	90	15	50



**57** **GIBBS 3182L KENWORTH** ♂GGP  
1/2 SM 1/2 AN  
BD: 9/5/2023

ASA #4284459	3182L	Adj. BW (ratio) 77 (104)	Adj. 205 (ratio) 646(91)	Adj. 365 (ratio) 1156 (100)	Docility 1	Frame Score 6
--------------	-------	-----------------------------	-----------------------------	--------------------------------	---------------	------------------

YON FULL FORCE C398 GIBBS 3133A MOUNTAINEER  
**GIBBS 9121G KENWORTH** **GIBBS 8382F FANCY 3052A**  
 GIBBS 0532X SM STAR P342 GIBBS 3052A FANCY 8138U

CE	BW	WW	YW	MCE	MILK	MWW	STAY	DOC	YG	MARB	REA	API	TI
13.8	2.3	85.5	150.7	8.8	30.6	73.9	14.0	14.7	-0.05	0.59	0.65	148.2	90.5
Rank 35	90	20	5	25	10	10	60	25	95	20	60	30	20



**58** **GIBBS 3434L KENWORTH** ♂GGP  
5/8 SM 3/8 AN  
BD: 9/16/2023

ASA #4284397	3434L	Adj. BW (ratio) 80 (105)	Adj. 205 (ratio) 723(107)	Adj. 365 (ratio) 1102 (97)	Docility 1	Frame Score 5.8
--------------	-------	-----------------------------	------------------------------	-------------------------------	---------------	--------------------

YON FULL FORCE C398 BGIBBS 5377C HILLBILLY  
**GIBBS 9121G KENWORTH** **GIBBS 0449H ROB 5802C**  
 GIBBS 0532X SM STAR P342 GIBBS 5802C ROB 2862Z

CE	BW	WW	YW	MCE	MILK	MWW	STAY	DOC	YG	MARB	REA	API	TI
15.8	-1.5	80.8	123.5	9.7	32.9	73.9	11.8	16.3	-0.08	0.55	0.73	145.1	90.3
Rank 20	25	35	40	15	3	10	80	15	90	25	45	35	20



**59** **GIBBS 3151L KENWORTH** ♂GGP  
5/8 SM 3/8 AN  
BD: 9/2/2023

ASA #4284234	3151L	Adj. BW (ratio) 67 (98)	Adj. 205 (ratio) 765(111)	Adj. 365 (ratio) 1192 (105)	Docility 2	Frame Score 5.9
--------------	-------	----------------------------	------------------------------	--------------------------------	---------------	--------------------

YON FULL FORCE C398 RC XCEED 063D  
**GIBBS 9121G KENWORTH** **GIBBS 1050J MABELLE 9032G**  
 GIBBS 0532X SM STAR P342 GIBBS 9032G MABELLE 7041E

CE	BW	WW	YW	MCE	MILK	MWW	STAY	DOC	YG	MARB	REA	API	TI
12.8	1.1	91.2	155.6	8.6	33.2	79.5	9.6	16.2	-0.14	0.58	0.92	142.0	95.4
Rank 50	70	10	3	25	3	2	95	15	75	20	15	40	10



**60** **GIBBS 3249L KENWORTH** ♂GGP  
5/8 SM 3/8 AN  
BD: 9/6/2023

ASA #4284496	3249L	Adj. BW (ratio) 79 (107)	Adj. 205 (ratio) 679(96)	Adj. 365 (ratio) 1153 (100)	Docility 1	Frame Score 6
--------------	-------	-----------------------------	-----------------------------	--------------------------------	---------------	------------------

YON FULL FORCE C398 S D S GRADUATE 006X  
**GIBBS 9121G KENWORTH** **GIBBS 5710C JAUER 1087Y**  
 GIBBS 0532X SM STAR P342 GIBBS 1087Y JAUER 7020

CE	BW	WW	YW	MCE	MILK	MWW	STAY	DOC	YG	MARB	REA	API	TI
12.5	0.0	77.8	130.7	7.2	30.7	70.2	15.2	19.5	-0.13	0.43	0.68	139.9	84.1
Rank 55	50	45	25	45	10	15	45	2	80	40	50	40	40



**Matthew Grogan**  
*AI and Ultrasound Technician*

We would like to thank Matthew Grogan from Calhoun, Georgia for his many years of dedicated service. Matthew assist us with AI during breeding season and then performs the ultrasound pregnancy exams for all of our cow herd, replacement females, and sale females.

# GIBBS HIGH RIDGE 0226H

## SIRE OF LOTS 61-67

The Highridge sons are built like bricks and will weigh like lead. They are moderate framed who are big bodied and heavy muscled. He will add weight to a set of calves and we believe his true calling card will be to sire incredible replacement. The cattle love the south being slick haired and are some of the best for hair shedding we have to offer.



	CE	BW	WW	YW	MCE	MILK	MWW	STAY	DOC	YG	MARB	REA	API	TI
EPD	13.7	-1.0	79.7	127.0	9.2	21.1	60.6	19.0	14.1	-0.21	0.55	0.82	157.5	88.7
Rank	40	35	35	30	20	75	60	10	30	55	25	30	15	25

## 61 GIBBS 3392L HIGH RIDGE

ASA #4284395 3392L 5/8 SM 3/8 AN BD: 9/14/2023

Adj. BW (ratio)	Adj. 205 (ratio)	Adj. 365 (ratio)	Docility	Frame Score
81 (106)	651(96)	1117 (99)	1	5.6

REDHILL 672X X004 231A GIBBS 7124E STONEWALL  
 GIBBS HIGH RIDGE 0226H GIBBS 0563H STAR 7064E  
 GIBBS 7099E STAR 0532X GIBBS 7064E STAR 0532X

	CE	BW	WW	YW	MCE	MILK	MWW	STAY	DOC	YG	MARB	REA	API	TI
EPD	13.5	0.2	82.6	144.7	8.6	23.4	64.4	15.1	19.5	-0.07	0.75	0.59	161.2	94.4
Rank	40	55	30	10	25	55	40	50	2	90	10	70	15	10



GIBBS 3392L HIGH RIDGE Sells as Lot 61.

## 62 GIBBS 3222L HIGH RIDGE

ASA #4284386 3222L 5/8 SM 3/8 AN BD: 9/6/2023

Adj. BW (ratio)	Adj. 205 (ratio)	Adj. 365 (ratio)	Docility	Frame Score
62 (81)	618(103)	1089 (102)	1	5.8

REDHILL 672X X004 231A RC XCEED 063D  
 GIBBS HIGH RIDGE 0226H GIBBS 0626H ROSE 3222A  
 GIBBS 7099E STAR 0532X GIBBS 3222A ROSE 1138Y

	CE	BW	WW	YW	MCE	MILK	MWW	STAY	DOC	YG	MARB	REA	API	TI
EPD	16.3	-2.5	74.3	121.5	9.8	26.2	63.2	15.1	15.2	-0.10	0.67	0.38	160.0	90.7
Rank	15	15	55	45	15	35	45	50	20	85	15	95	15	20



## 63 GIBBS 3322L HIGH RIDGE

ASA #4284389 3322L 5/8 SM 3/8 AN BD: 9/11/2023

Adj. BW (ratio)	Adj. 205 (ratio)	Adj. 365 (ratio)	Docility	Frame Score
82 (108)	673(100)	1150 (102)	1	5.9

REDHILL 672X X004 231A GIBBS 7124E STONEWALL  
 GIBBS HIGH RIDGE 0226H GIBBS 0621H DONNA 7051E  
 GIBBS 7099E STAR 0532X GIBBS 7051E DONNA 5238C

	CE	BW	WW	YW	MCE	MILK	MWW	STAY	DOC	YG	MARB	REA	API	TI
EPD	12.1	1.1	79.5	134.4	7.7	23.0	62.6	17.4	17.8	-0.19	0.65	0.79	155.2	89.0
Rank	60	70	40	20	40	60	50	25	5	60	15	35	20	25



SimAngus Bulls

**64** **GIBBS 3216L HIGH RIDGE** ♂GPP  
 5/8 SM 3/8 AN  
 ASA #4284384 3216L BD: 9/5/2023

Adj. BW (ratio) 80 (105)	Adj. 205 (ratio) 690(102)	Adj. 365 (ratio) 1097 (97)	Docility 2	Frame Score 5.5
-----------------------------	------------------------------	-------------------------------	---------------	--------------------

REDHILL 672X X004 231A GIBBS 7124E STONEWALL  
**GIBBS HIGH RIDGE 0226H** GIBBS 0232H GINGER 8313F  
 GIBBS 7099E STAR 0532X GIBBS 8313F GINGER 3204A

CE	BW	WW	YW	MCE	MILK	MWW	STAY	DOC	YG	MARB	REA	API	TI
11.5	-1.3	76.1	124.8	7.0	27.8	65.7	12.7	16.4	-0.11	0.65	0.63	146.9	89.6
65	30	50	35	50	20	35	75	10	85	15	60	30	20



**65** **GIBBS 3447L HIGH RIDGE** ♂GPP  
 5/8 SM 3/8 AN  
 ASA #4284401 3447L BD: 9/17/2023

Adj. BW (ratio) 87 (114)	Adj. 205 (ratio) 732(108)	Adj. 365 (ratio) 1073 (95)	Docility 1	Frame Score 5.9
-----------------------------	------------------------------	-------------------------------	---------------	--------------------

REDHILL 672X X004 231A EGL CINCHED 116F  
**GIBBS HIGH RIDGE 0226H** GIBBS 0149H FANCY 8116F  
 GIBBS 7099E STAR 0532X GIBBS 8116F FANCY 5080C

CE	BW	WW	YW	MCE	MILK	MWW	STAY	DOC	YG	MARB	REA	API	TI
9.1	0.3	77.8	115.4	6.0	29.3	67.9	18.9	13.6	-0.22	0.60	0.90	149.2	86.7
90	55	45	55	65	15	25	10	35	50	20	20	25	30



**66** **GIBBS 3270L HIGH RIDGE** ♂GPP  
 5/8 SM 3/8 AN  
 ASA #4284387 3270L BD: 9/8/2023

Adj. BW (ratio) 86 (113)	Adj. 205 (ratio) 680(101)	Adj. 365 (ratio) 1230 (109)	Docility 2	Frame Score 5.8
-----------------------------	------------------------------	--------------------------------	---------------	--------------------

REDHILL 672X X004 231A RC XCEED 063D  
**GIBBS HIGH RIDGE 0226H** GIBBS 0675H JAUER 4303B  
 GIBBS 7099E STAR 0532X GIBBS 4303B JAUER 1009Y

CE	BW	WW	YW	MCE	MILK	MWW	STAY	DOC	YG	MARB	REA	API	TI
8.5	1.4	85.6	141.5	6.1	25.4	68.0	11.2	14.7	-0.24	0.64	1.01	139.3	91.7
95	75	20	15	65	40	25	85	25	45	15	10	45	15



**67** **GIBBS 3550L HIGH RIDGE** ♂GPP  
 5/8 SM 3/8 AN  
 ASA #4284405 3550L BD: 10/1/2023

Adj. BW (ratio) 77 (101)	Adj. 205 (ratio) 771(114)	Adj. 365 (ratio) 1227 (108)	Docility 1	Frame Score 5.6
-----------------------------	------------------------------	--------------------------------	---------------	--------------------

REDHILL 672X X004 231A RC XCEED 063D  
**GIBBS HIGH RIDGE 0226H** GIBBS 0175H FANCY 7239E  
 GIBBS 7099E STAR 0532X GIBBS 7239E FANCY 3228A

CE	BW	WW	YW	MCE	MILK	MWW	STAY	DOC	YG	MARB	REA	API	TI
9.8	1.7	89.3	146.1	7.2	30.4	74.8	13.1	14.4	-0.19	0.46	0.68	135.5	89.5
85	80	15	10	45	10	10	70	25	60	35	50	50	20



**Need Semen?**

**Check out the Gibbs Farms Semen Guide**

Visit gibbsfarms.net to view our semen guide. We have assembled some of the most progressive bulls in the breed for AI use.

# GIBBS KINGPIN 1140J

## SIRE OF LOTS 68-70

Take a small preview of what will be one of our laresgt offerings of bulls in 2025 in Gibbs Kingpin. The cattle absolutely will work in the south being great haired, easy fleshing and great for docility. Genetically the bulls offer ample calving ease, explosive growth and top tier profit indexes. We are excited for Kingpin and expect a lot more of them in the 2025 sale offering.



	CE	BW	WW	YW	MCE	MILK	MWW	STAY	DOC	YG	MARB	REA	API	TI
EPD	15.3	-1.1	90.8	156.8	9.7	34.7	80.7	17.8	18.7	0.07	0.85	0.59	178.8	104.0
Rank	20	30	10	3	15	2	1	20	3	99	4	70	3	1

## 68 GIBBS 3098L KINGPIN

ASA #4284205      3098L      1/2 SM 1/2 AN  
BD: 8/31/2023

Adj. BW (ratio)	Adj. 205 (ratio)	Adj. 365 (ratio)	Docility	Frame Score
67 (98)	619(90)	1180 (104)	2	5.8

GIBBS 9121G KENWORTH      TEHAMA PATRIARCH F028  
**GIBBS KINGPIN 1140J**      **GIBBS 1436J MABELLE 4146B**  
 GIBBS 8028F FANCY 6138D      GIBBS 4146B MABELLE9056W

	CE	BW	WW	YW	MCE	MILK	MWW	STAY	DOC	YG	MARB	REA	API	TI
EPD	14.8	-2.7	75.5	129.8	10.3	31.9	70.1	21.4	15.3	0.01	0.71	0.66	174.0	92.7
Rank	25	15	55	30	10	5	15	2	20	99	10	55	4	15



**GIBBS 3098L KINGPIN** Sells as Lot 68.

## 69 GIBBS 3215L KINGPIN

ASA #4284264      3215L      1/2 SM 1/2 AN  
BD: 9/5/2023

Adj. BW (ratio)	Adj. 205 (ratio)	Adj. 365 (ratio)	Docility	Frame Score
65 (95)	590(86)	1110 (98)	1	5.6

GIBBS 9121G KENWORTH      GIBBS 7124E STONEWALL  
**GIBBS KINGPIN 1140J**      **GIBBS 1667J FANCY 7239E**  
 GIBBS 8028F FANCY 6138D      GIBBS 7239E FANCY 3228A

	CE	BW	WW	YW	MCE	MILK	MWW	STAY	DOC	YG	MARB	REA	API	TI
EPD	13.0	-1.0	74.7	131.6	7.9	31.0	68.6	17.3	19.5	-0.06	0.77	0.39	164.7	92.1
Rank	45	35	55	25	35	10	20	25	2	90	10	95	10	15



## 70 GIBBS 3181L KINGPIN

ASA #4284186      3181L      1/2 SM 1/2 AN  
BD: 9/3/2023

Adj. BW (ratio)	Adj. 205 (ratio)	Adj. 365 (ratio)	Docility	Frame Score
67 (98)	724(105)	1131 (100)	1	5.7

GIBBS 9121G KENWORTH      GIBBS 8281F BAREBACK  
**GIBBS KINGPIN 1140J**      **GIBBS 1077J DAISY 9639G**  
 GIBBS 8028F FANCY 6138D      GIBBS 9639G DAISY 1385Y

	CE	BW	WW	YW	MCE	MILK	MWW	STAY	DOC	YG	MARB	REA	API	TI
EPD	12.1	-3.1	75.9	129.0	8.3	33.3	71.5	16.4	14.4	-0.03	0.74	0.49	163.0	94.2
Rank	60	10	50	30	30	3	15	35	25	95	10	85	10	10



# GIBBS HILLTOP 0062H



## SIRE OF LOTS 71-76

Hilltop is combining the docility, hair shedding and soundness of his famous sire Triple Crown while siring cattle with all kinds of performance and growth. The Hilltop's will be perfect candidates if you are looking to add payweight for your next set of calves. Likewise, his combination of marbling and REA will sire cattle who garner premiums on the grid.

	CE	BW	WW	YW	MCE	MILK	MWW	STAY	DOC	YG	MARB	REA	API	TI
EPO	15.6	-1.4	97.9	154.3	9.8	21.7	71.2	11.3	16.0	-0.06	0.86	0.93	168.5	107.4
Rank	20	25	3	3	15	70	15	85	15	90	4	15	10	1



## 71 GIBBS 3019L HILLTOP

ASA #4284582	3019L	1/2 SM 1/2 AN
BD: 8/26/2023		

Adj. BW (ratio) 53 (76)	Adj. 205 (ratio) 709(108)	Adj. 365 (ratio) 1078 (99)	Docility 1	Frame Score 5.6
----------------------------	------------------------------	-------------------------------	---------------	--------------------

GW TRIPLE CROWN 018C	CCR BOULDER 1339A
GIBBS HILLTOP 0062H	GIBBS 6226D BLAKCAP7037T
GIBBS 8090F EMPRISS 1085Y	GIBBS 7037T BLAKCAP 065R

	CE	BW	WW	YW	MCE	MILK	MWW	STAY	DOC	YG	MARB	REA	API	TI
EPO	18.9	-3.8	82.9	124.2	11.8	25.1	66.8	17.4	17.2	-0.06	0.90	0.42	184.3	102.5
Rank	4	5	25	35	3	40	30	25	10	90	3	90	2	2



GIBBS 3019L HILLTOP Sells as Lot 71.

## 72 GIBBS 3169L HILLTOP

ASA #4284594	3169L	1/2 SM 1/2 AN
BD: 9/3/2023		

Adj. BW (ratio) 50 (72)	Adj. 205 (ratio) 692(105)	Adj. 365 (ratio) 997 (91)	Docility 1	Frame Score 5.6
----------------------------	------------------------------	------------------------------	---------------	--------------------

GW TRIPLE CROWN 018C	YON FULL FORCE C398
GIBBS HILLTOP 0062H	GIBBS 9009G STAR 0532X
GIBBS 8090F EMPRISS 1085Y	GIBBS 0532X SM STAR P342

	CE	BW	WW	YW	MCE	MILK	MWW	STAY	DOC	YG	MARB	REA	API	TI
EPO	19.8	-5.0	74.4	113.0	11.8	29.6	67.4	18.5	16.9	-0.20	0.85	0.92	184.5	98.8
Rank	2	2	55	60	3	15	25	15	10	60	4	15	2	4



## 73 GIBBS 3123L HILLTOP

ASA #4284593	3123L	5/8 SM 3/8 AN
BD: 8/31/2023		

Adj. BW (ratio) 70 (101)	Adj. 205 (ratio) 650(99)	Adj. 365 (ratio) 995 (91)	Docility 1	Frame Score 5.7
-----------------------------	-----------------------------	------------------------------	---------------	--------------------

GW TRIPLE CROWN 018C	GIBBS 4091B THE ROCK
GIBBS HILLTOP 0062H	GIBBS 9431G BLAKCAP 7039E
GIBBS 8090F EMPRISS 1085Y	GIBBS 7039E BLAKCAP 9024W

	CE	BW	WW	YW	MCE	MILK	MWW	STAY	DOC	YG	MARB	REA	API	TI
EPO	17.8	-2.0	82.1	127.8	10.6	22.0	63.2	18.1	15.1	-0.01	0.56	0.27	162.5	90.9
Rank	10	20	30	30	10	70	45	15	20	95	25	99	10	20



**74** **GIBBS 3487L HILLTOP** ♂GGP  
 5/8 SM 3/8 AN  
 ASA #4284610 3487L BD: 9/19/2023

Adj. BW (ratio) 74 (106)	Adj. 205 (ratio) 668(109)	Adj. 365 (ratio) 1060 (101)	Docility 1	Frame Score 5.7
-----------------------------	------------------------------	--------------------------------	---------------	--------------------



GW TRIPLE CROWN 018C CCR BOULDER 1339A  
**GIBBS HILLTOP 0062H** GIBBS 8091F BOL 6169D  
 GIBBS 8090F EMPRISS 1085Y GIBBS 6169D NIT 4261B

CE	BW	WW	YW	MCE	MILK	MWW	STAY	DOC	YG	MARB	REA	API	TI
13.9	0.1	81.5	129.7	8.6	22.5	63.4	15.0	17.1	-0.16	0.84	0.71	164.0	95.6
35	50	30	30	25	65	45	50	10	70	4	45	10	10



**75** **GIBBS 3414L HILLTOP** ♂GGP  
 5/8 SM 3/8 AN  
 ASA #4284605 3414L BD: 9/15/2023

Adj. BW (ratio) 72 (104)	Adj. 205 (ratio) 610(93)	Adj. 365 (ratio) 1032 (94)	Docility 1	Frame Score 5.4
-----------------------------	-----------------------------	-------------------------------	---------------	--------------------

**76** **GIBBS 3374L HILLTOP** ♂GGP  
 5/8 SM 3/8 AN  
 ASA #4284603 3374L BD: 9/12/2023

Adj. BW (ratio) 77 (111)	Adj. 205 (ratio) 688(105)	Adj. 365 (ratio) 1042 (95)	Docility 1	Frame Score 5.6
-----------------------------	------------------------------	-------------------------------	---------------	--------------------

GW TRIPLE CROWN 018C GIBBS 4091B THE ROCK  
**GIBBS HILLTOP 0062H** GIBBS 9434G RCK 7623E  
 GIBBS 8090F EMPRISS 1085Y GIBBS 7623E MTN 0569X

CE	BW	WW	YW	MCE	MILK	MWW	STAY	DOC	YG	MARB	REA	API	TI
14.4	0.6	87.6	137.7	9.0	25.3	69.3	17.3	13.5	-0.12	0.57	0.70	155.5	92.0
30	60	15	15	20	40	20	25	35	80	25	50	20	15

GW TRIPLE CROWN 018C RLWF PROPHET MARGIN 1393  
**GIBBS HILLTOP 0062H** GIBBS 8469F MABELLE 6020D  
 GIBBS 8090F EMPRISS 1085Y GIBBS 6020D MABELLE N341

CE	BW	WW	YW	MCE	MILK	MWW	STAY	DOC	YG	MARB	REA	API	TI
13.3	-2.2	76.2	123.1	8.0	24.3	62.6	12.2	12.7	-0.19	0.59	0.76	146.2	89.2
45	20	50	40	35	50	50	75	45	60	20	40	30	25



## Stewart Land and Cattle Rutherfordton, NC

I've been the manger at Stewart Land & Cattle for almost 30 years during which we have used different breed bulls on our commercial herd. For the past 5 years we have been using Gibbs SimAngus bulls, the weaning weights have been heavier and the calves really grow fast after weaning. The bulls and their calves have good disposition and the bulls hold up well during the breeding season on our fescue pastures. We always get a premium price for our Gibbs sired calves at market and the Gibbs family are good people to work with.



# GW TRIPLE CROWN 018C

## SIRE OF LOTS 77-81

Triple Crown is no doubt a genetic superstar bringing value across the board and every Triple Crown son received the G+ logo on Rightchoice. For those customers who have utilized Triple Crown in the past one can bet they will be repeat users as the cattle just flat work in multiple different environments. The sons bring to the table a unique package of calving ease, growth, and terminal merit. Likewise, his wet daughters are not only perfect for hair shedding but are wonderful for maternal traits.

	CE	BW	WW	YW	MCE	MILK	MWW	STAY	DOC	YG	MARB	REA	API	TI
EPD	15.2	-2.1	88.6	148.1	10.2	14.7	58.9	14.9	22.6	-0.35	0.78	1.28	171.6	101.8
Rank	25	20	15	10	10	99	65	50	1	15	10	1	5	2



## 77 GIBBS 3574L TRIPLE CROWN

ASA #4284514	3574L	5/8 SM 3/8 AN	BD: 10/2/2023	
Adj. BW (ratio) 77 (104)	Adj. 205 (ratio) 760(107)	Adj. 365 (ratio) 1186 (103)	Docility 1	Frame Score 6.1

J BAR J NIGHTRIDE 225Z S D S GRADUATE 006X  
 GW TRIPLE CROWN 018C GIBBS 6088D BRANDY 8026U  
 GW MISS GPRD 359A GIBBS 8026U BRANDY 8053

	CE	BW	WW	YW	MCE	MILK	MWW	STAY	DOC	YG	MARB	REA	API	TI
EPD	12.9	-1.3	84.4	145.6	8.1	18.5	60.6	15.4	21.2	-0.37	0.52	1.08	152.9	92.3
Rank	50	30	25	10	30	90	60	45	1	15	30	5	20	15



GIBBS 3574L TRIPLE CROWN Sells as Lot 77.

## 78 GIBBS 3302L TRIPLE CROWN

ASA #4284504	3302L	5/8 SM 3/8 AN	BD: 9/8/2023	
Adj. BW (ratio) 73 (99)	Adj. 205 (ratio) 728(100)	Adj. 365 (ratio) 1134 (99)	Docility 2	Frame Score 6.1

J BAR J NIGHTRIDE 225Z S D S GRADUATE 006X  
 GW TRIPLE CROWN 018C GIBBS 5709C JAUER 1299Y  
 GW MISS GPRD 359A GIBBS 1299Y JAUER 7020

	CE	BW	WW	YW	MCE	MILK	MWW	STAY	DOC	YG	MARB	REA	API	TI
EPD	12.3	2.0	101.2	162.2	7.7	18.9	69.4	13.4	17.3	-0.38	0.32	1.03	136.2	92.8
Rank	55	85	2	2	40	90	20	65	10	10	60	10	50	15



## 79 GIBBS 3277L TRIPLE CROWN

ASA #4284497	3277L	5/8 SM 3/8 AN	BD: 9/7/2023	
Adj. BW (ratio) 69 (93)	Adj. 205 (ratio) 729(103)	Adj. 365 (ratio) 1175 (102)	Docility 1	Frame Score 6

J BAR J NIGHTRIDE 225Z S D S GRADUATE 006X  
 GW TRIPLE CROWN 018C GIBBS 3291A DAISY 0609X  
 GW MISS GPRD 359A GIBBS 0609X DAISY 8152U

	CE	BW	WW	YW	MCE	MILK	MWW	STAY	DOC	YG	MARB	REA	API	TI
EPD	12.5	-2.0	88.8	145.6	7.4	20.0	64.3	12.6	18.9	-0.27	0.33	0.96	138.0	90.3
Rank	55	20	15	10	45	85	40	75	3	35	60	15	45	20





This is THE Stone Cold son we have been looking for. A baldy bull that keeps everything we love about his sire (Superior feet, scrotal, and fleshing ability.) He even offers more marbling than his sire. 3363L is a bull we would love to use in addition to his sire. This bull does it all and will certainly move any program in the right direction! The white face is just an added "plus"!



GIBBS 3363L STONE COLD Sells as Lot 80.

**80** **GIBBS 3363L STONE COLD** ♂GGP

ASA #4284531	3363L	5/8 SM 3/8 AN	BD: 9/12/2023	
Adj. BW (ratio) 63 (85)	Adj. 205 (ratio) 727(103)	Adj. 365 (ratio) 1216 (106)	Docility 1	Frame Score 6

TJ FROSTY 318E TJ FIRST CUT 1109C  
**TJ STONE COLD 336G** GIBBS 9541G HARCREST 6314D  
 TJ 11D GIBBS 6314D HARCST4086B

	CE	BW	WW	YW	MCE	MILK	MWW	STAY	DOC	YG	MARB	REA	API	TI
EPD	17.9	-2.1	84.9	144.8	12.0	32.2	74.6	18.8	18.9	0.11	0.82	0.52	181.6	100.7
Rank	10	20	20	10	2	4	10	10	3	99	5	80	2	3



BALDY

**81** **GIBBS 3239L STONE COLD** ♂GGP

ASA #4284527	3239L	5/8 SM 3/8 AN	BD: 9/6/2023	
Adj. BW (ratio) 67 (91)	Adj. 205 (ratio) 654(92)	Adj. 365 (ratio) 1074 (93)	Docility 1	Frame Score 6

TJ FROSTY 318E TJ FIRST CUT 1109C  
**TJ STONE COLD 336G** GIBBS 9308G NELLIE 6373D  
 TJ 11D GIBBS 6373D NELLIE 4087B

	CE	BW	WW	YW	MCE	MILK	MWW	STAY	DOC	YG	MARB	REA	API	TI
EPD	18.4	-2.7	72.0	109.8	12.1	29.7	65.6	18.6	17.6	0.03	0.74	0.32	171.0	90.8
Rank	5	15	65	70	2	15	35	15	10	99	10	99	5	20



BALDY



GIBBS 3239L STONE COLD Sells as Lot 81.



**SIRE OF LOTS 82-86**

One of the very best baldy bulls in the industry can be found in TJ Stonecold. The bulls are balanced in every sense of the word. Genetically the Stone Cold sons display modest birthweights, and strong growth figures. Physically, they are level, big topped, and easy fleshing and always catches your eye with their striking balance.

	CE	BW	WW	YW	MCE	MILK	MWW	STAY	DOC	YG	MARB	REA	API	TI
EPD	17.8	-3.1	80.7	135.3	12.1	32.8	73.0	18.4	18.8	-0.10	0.43	0.65	159.6	90.3
Rank	10	10	35	20	2	3	10	15	3	85	40	60	15	20



**82**  **GIBBS 3371L STONE COLD** 

ASA #4284532	3371L	5/8 SM 3/8 AN		
BD: 9/13/2023				
Adj. BW (ratio)	Adj. 205 (ratio)	Adj. 365 (ratio)	Docility	Frame Score
76 (103)	726(100)	1149 (101)	1	6

TJ FROSTY 318E TJ FIRST CUT 1109C  
**TJ STONE COLD 336G** **GIBBS 7096E CUT 5054C**  
 TJ 11D GIBBS 5054C FOR 9116W

	CE	BW	WW	YW	MCE	MILK	MWW	STAY	DOC	YG	MARB	REA	API	TI
EPD	12.2	1.4	91.8	152.5	8.4	30.7	76.5	14.8	17.6	-0.03	0.62	0.82	151.6	95.1
Rank	60	75	10	4	30	10	4	50	10	95	20	30	25	10



**BALDY**

**GIBBS 3371L STONE COLD** Sells as Lot 82.

**83**  **GIBBS 3117L STONE COLD** 

ASA #4284522	3117L	5/8 SM 3/8 AN		
BD: 8/31/2023				
Adj. BW (ratio)	Adj. 205 (ratio)	Adj. 365 (ratio)	Docility	Frame Score
74 (100)	730(103)	1171 (102)	1	6.1

TJ FROSTY 318E TJ FIRST CUT 1109C  
**TJ STONE COLD 336G** **GIBBS 9104G CUT 6316D**  
 TJ 11D GIBBS 6316D BOL 8063U

	CE	BW	WW	YW	MCE	MILK	MWW	STAY	DOC	YG	MARB	REA	API	TI
EPD	15.0	-3.1	76.1	118.5	10.5	33.2	71.2	21.5	19.6	-0.07	0.62	0.56	168.6	91.1
Rank	25	10	50	50	10	3	15	2	2	90	20	75	10	20



**84**  **GIBBS 3419L STONE COLD** 

ASA #4284533	3419L	5/8 SM 3/8 AN		
BD: 9/15/2023				
Adj. BW (ratio)	Adj. 205 (ratio)	Adj. 365 (ratio)	Docility	Frame Score
76 (103)	733(103)	1100 (96)	1	5.9

TJ FROSTY 318E TJ DIPLOMAT 294D  
**TJ STONE COLD 336G** **GIBBS 8458F JOSIE 5146C**  
 TJ 11D GIBBS 5146C JOSIE R525

	CE	BW	WW	YW	MCE	MILK	MWW	STAY	DOC	YG	MARB	REA	API	TI
EPD	16.1	-2.7	76.8	120.2	10.4	32.2	70.3	20.2	18.5	0.01	0.42	0.49	155.9	85.8
Rank	15	15	50	45	10	4	15	4	3	99	45	85	20	35



**85** **GIBBS 3070L STONE COLD** ♂GGP

ASA #4284519		3070L		5/8 SM 3/8 AN BD: 8/30/2023	
Adj. BW (ratio) 82 (111)	Adj. 205 (ratio) 708(100)	Adj. 365 (ratio) 1132 (98)	Docility 1	Frame Score 6.2	

TJ FROSTY 318E TJ DIPLOMAT 294D  
**TJ STONE COLD 336G** GIBBS 8235F ROSE 6404D  
 TJ 11D GIBBS 6404D ROSE 4552B

	CE	BW	WW	YW	MCE	MILK	MWW	STAY	DOC	YG	MARB	REA	API	TI
EPO	10.5	-0.2	81.0	132.3	7.8	33.5	73.9	16.2	15.4	-0.08	0.58	0.63	148.4	89.6
Rank	80	45	35	25	35	3	10	35	20	90	20	60	30	20



**BALDY**

**86** **GIBBS 3494L STONE COLD** ♂GGP

ASA #4284537		3494L		5/8 SM 3/8 AN BD: 9/22/2023	
Adj. BW (ratio) 84 (114)	Adj. 205 (ratio) 814(115)	Adj. 365 (ratio) 1185 (103)	Docility 1	Frame Score 6	

TJ FROSTY 318E TJ DIPLOMAT 294D  
**TJ STONE COLD 336G** GIBBS 9447G KASS 5199C  
 TJ 11D GIBBS 5199C KASS W959

	CE	BW	WW	YW	MCE	MILK	MWW	STAY	DOC	YG	MARB	REA	API	TI
EPO	8.9	1.2	93.3	150.2	7.1	34.9	81.3	17.5	17.1	0.00	0.39	0.46	140.0	89.9
Rank	90	75	10	5	50	2	1	20	10	99	50	90	40	20



**Gibbs Farms Bull Development**

Gibbs Farms Bulls are grazed on pastures containing KY-31 Fescue and volunteer summer grasses like common Bermuda, crabgrass, and clover very similar to the environment most of them will encounter when they go to work of the environment most southeastern cattlemen operate in. They remain in the large pasture environment from the time they are weaned right up until sale time, never spending anytime in a dry lot environment.

Yes, we supplement the bulls on a high roughage, properly balanced bull developer ration consisting of soyhull pellets, peanut by products pellets, cotton by products, ground hay, a special mineral package and enough extruded cottonseed meal to balance their protein needs. We never use high starch cereal grains in our breeding cattle developer rations.

Placing our breeding stock in settings which will replicate most commercial environments operate in, results in bulls who will absolutely meet your needs. We want customers to be able to recognize their bulls in coming months after the sale.



# TJ WAR PAINT 759J



## SIRE OF LOTS 87-100

We sampled TJ War Paint in our herd and super excited for the results. The cattle have a lot of type and eye appeal. The bulls are outliers for growth and offer an impressive combination of maternal predictors. If you want some power baldy bulls with lots of eye appeal look no further.

	CE	BW	WW	YW	MCE	MILK	MWW	STAY	DOC	YG	MARB	REA	API	TI
EPD	7.9	1.0	91.7	130.7	3.3	40.7	86.5	20.0	11.4	-0.02	0.47	0.56	144.5	90.5
Rank	95	70	10	25	95	1	1	5	65	95	35	75	35	20



## 87 GIBBS 3300L WAR PAINT ♂GGP

ASA #4284502	3300L	1/2 SM 1/2 AN	BD: 9/8/2023	
Adj. BW (ratio) 83 (112)	Adj. 205 (ratio) 633(89)	Adj. 365 (ratio) 1116 (97)	Docility 1	Frame Score 5.6

TJ CHIEF 460G  
TJ WAR PAINT 759J  
TJ 2D

GIBBS 3133A MOUNTAINEER  
GIBBS 9470G MTN 6153D  
GIBBS 6153D ADM 9015W

	CE	BW	WW	YW	MCE	MILK	MWW	STAY	DOC	YG	MARB	REA	API	TI
EPD	9.2	1.5	83.9	135.4	5.4	30.3	72.2	14.9	15.4	-0.08	0.70	0.78	148.3	91.6
Rank	90	80	25	20	75	10	10	50	20	90	10	35	30	15



BALDY

GIBBS 3300L WAR PAINT Sells as Lot 87.



## 88 GIBBS 3280L WAR PAINT ♂GGP

ASA #4284464	3280L	1/2 SM 1/2 AN	BD: 9/9/2023	
Adj. BW (ratio) 75 (102)	Adj. 205 (ratio) 689(97)	Adj. 365 (ratio) 1154 (100)	Docility 1	Frame Score 6.1

TJ CHIEF 460G  
TJ WAR PAINT 759J  
TJ 2D

GIBBS 3133A MOUNTAINEER  
GIBBS 8401F BLACKCAP 8079U  
GIBBS 8079U BLACKCAP 877

	CE	BW	WW	YW	MCE	MILK	MWW	STAY	DOC	YG	MARB	REA	API	TI
EPD	10.5	2.0	90.2	146.1	5.8	32.1	77.2	18.2	12.2	-0.07	0.49	0.42	146.7	90.0
Rank	80	85	10	10	70	5	3	15	55	90	30	90	30	20



BALDY

GIBBS 3280L WAR PAINT Sells as Lot 88.

# 89 GIBBS 3346L WAR PAINT

ASA #4284766		3346L		1/2 SM 1/2 AN	
BD: 9/12/2023					
Adj. BW (ratio)	Adj. 205 (ratio)	Adj. 365 (ratio)	Docility	Frame Score	
84 (ET)	782 (ET)	1138 (ET)	1	6	

TJ CHIEF 460G BALDRIDGE BEAST MODE B074  
 TJ WAR PAINT 759J GIBBS 0038H STAR 0532X  
 TJ 2D GIBBS 0532X SM STAR P342

CE	BW	WW	YW	MCE	MILK	MWW	STAY	DOC	YG	MARB	REA	API	TI
10.7	2.4	107.6	162.8	5.3	34.5	88.6	17.5	17.4	-0.06	0.57	0.91	154.6	101.7
Rank 75	90	1	1	80	2	1	20	10	90	25	15	20	2



GIBBS 0038H STAR 0532X Dam of Lots 89-93.

# 90 GIBBS 3422L WAR PAINT

ASA #4284772		3422L		1/2 SM 1/2 AN	
BD: 9/15/2023					
Adj. BW (ratio)	Adj. 205 (ratio)	Adj. 365 (ratio)	Docility	Frame Score	
73 (ET)	599 (ET)	1047 (ET)	1	5.8	

TJ CHIEF 460G BALDRIDGE BEAST MODE B074  
 TJ WAR PAINT 759J GIBBS 0038H STAR 0532X  
 TJ 2D GIBBS 0532X SM STAR P342

CE	BW	WW	YW	MCE	MILK	MWW	STAY	DOC	YG	MARB	REA	API	TI
10.6	-0.7	79.5	116.3	5.8	34.5	74.6	18.3	18.6	-0.02	0.73	0.75	158.0	91.8
Rank 80	35	40	55	70	2	10	15	3	95	10	40	15	15



BALDY

# 91 GIBBS 3342L WAR PAINT

ASA #4284764		3342L		1/2 SM 1/2 AN	
BD: 9/11/2023					
Adj. BW (ratio)	Adj. 205 (ratio)	Adj. 365 (ratio)	Docility	Frame Score	
89 (ET)	639 (ET)	1064 (ET)	2	5.9	

TJ CHIEF 460G BALDRIDGE BEAST MODE B074  
 TJ WAR PAINT 759J GIBBS 0038H STAR 0532X  
 TJ 2D GIBBS 0532X SM STAR P342

CE	BW	WW	YW	MCE	MILK	MWW	STAY	DOC	YG	MARB	REA	API	TI
7.9	1.5	93.8	144.0	4.0	34.5	81.7	16.0	14.6	-0.03	0.60	0.57	145.7	94.6
Rank 95	80	5	10	90	2	1	35	25	95	20	70	30	10



BALDY

# 92 GIBBS 3352L WAR PAINT

ASA #4284769		3352L		1/2 SM 1/2 AN	
BD: 9/12/2023					
Adj. BW (ratio)	Adj. 205 (ratio)	Adj. 365 (ratio)	Docility	Frame Score	
71 (ET)	656 (ET)	1023 (ET)	1	5.6	

TJ CHIEF 460G BALDRIDGE BEAST MODE B074  
 TJ WAR PAINT 759J GIBBS 0038H STAR 0532X  
 TJ 2D GIBBS 0532X SM STAR P342

CE	BW	WW	YW	MCE	MILK	MWW	STAY	DOC	YG	MARB	REA	API	TI
9.2	0.4	96.0	141.0	4.9	34.5	82.8	16.2	16.8	-0.05	0.46	0.66	142.1	93.7
Rank 90	60	4	15	85	2	1	35	10	95	35	55	40	15



## POUNDS

### Pay

70% of the bulls are in the Top 25% or better for Yearling Weight.

SimAngus Bulls

**93** **GIBBS 3341L WAR PAINT** ♂GGP  
1/2 SM 1/2 AN  
BD: 9/11/2023

Adj. BW (ratio) 83 (112)	Adj. 205 (ratio) 660(93)	Adj. 365 (ratio) 1129 (98)	Docility 1	Frame Score 6
-----------------------------	-----------------------------	-------------------------------	---------------	------------------

TJ CHIEF 460G  
TJ WAR PAINT 759J  
TJ 2D

GIBBS 3133A MOUNTAINEER  
GIBBS 8620F MABELLE 0659X  
GIBBS 0659X MABELLE N341

CE	BW	WW	YW	MCE	MILK	MWW	STAY	DOC	YG	MARB	REA	API	TI
11.3	2.3	80.0	127.6	5.6	33.3	73.3	20.7	13.8	-0.13	0.65	0.38	156.7	87.8
Rank 70	90	35	30	75	3	10	3	35	80	15	95	15	30



**94** **GIBBS 3293L WAR PAINT** ♂GGP  
5/8 SM 3/8 AN  
BD: 9/8/2023

Adj. BW (ratio) 71 (104)	Adj. 205 (ratio) 710(104)	Adj. 365 (ratio) 1129 (100)	Docility 1	Frame Score 5.9
-----------------------------	------------------------------	--------------------------------	---------------	--------------------

TJ CHIEF 460G  
TJ WAR PAINT 759J  
TJ 2D

GIBBS 9446G AUTHORITY  
GIBBS 1636J GINGER 9100G  
GIBBS 9100G GINGER 5288C

CE	BW	WW	YW	MCE	MILK	MWW	STAY	DOC	YG	MARB	REA	API	TI
10.9	0.5	92.5	139.6	5.6	36.9	83.4	18.3	13.9	-0.07	0.58	0.66	154.4	95.4
Rank 75	60	10	15	75	1	1	15	30	90	20	55	20	10



**95** **GIBBS 3211L WAR PAINT** ♂GGP  
5/8 SM 3/8 AN  
BD: 9/5/2023

Adj. BW (ratio) 74 (108)	Adj. 205 (ratio) 716(104)	Adj. 365 (ratio) 1195 (105)	Docility 1	Frame Score 5.9
-----------------------------	------------------------------	--------------------------------	---------------	--------------------

TJ CHIEF 460G  
TJ WAR PAINT 759J  
TJ 2D

GW TRIPLE CROWN 018C  
GIBBS 1785J LISA 6137D  
GIBBS 6137D LISA 4210B

CE	BW	WW	YW	MCE	MILK	MWW	STAY	DOC	YG	MARB	REA	API	TI
9.9	-0.7	94.4	145.5	5.9	31.3	78.4	16.0	14.7	-0.06	0.66	0.65	156.4	99.4
Rank 85	35	5	10	70	10	2	35	25	90	15	60	20	3



BALDY

**96** **GIBBS 3253L WAR PAINT** ♂GGP  
1/2 SM 1/2 AN  
BD: 9/7/2023

Adj. BW (ratio) 75 (110)	Adj. 205 (ratio) 635(92)	Adj. 365 (ratio) 1169 (103)	Docility 2	Frame Score 5.8
-----------------------------	-----------------------------	--------------------------------	---------------	--------------------

TJ CHIEF 460G  
TJ WAR PAINT 759J  
TJ 2D

RC XCEED 063D  
GIBBS 1174J EBA 7551E  
GIBBS 7551E EBA 5251C

CE	BW	WW	YW	MCE	MILK	MWW	STAY	DOC	YG	MARB	REA	API	TI
9.7	0.0	75.6	121.7	6.1	34.6	72.4	17.3	11.0	0.01	0.76	0.19	155.6	89.9
Rank 85	50	50	45	65	2	10	25	70	99	10	99	20	20



**97** **GIBBS 3359L WAR PAINT** ♂GGP  
1/2 SM 1/2 AN  
BD: 9/12/2023

Adj. BW (ratio) 65 (88)	Adj. 205 (ratio) 669(94)	Adj. 365 (ratio) 1100 (96)	Docility 1	Frame Score 5.9
----------------------------	-----------------------------	-------------------------------	---------------	--------------------

TJ CHIEF 460G  
TJ WAR PAINT 759J  
TJ 2D

GIBBS 3133A MOUNTAINEER  
GIBBS 8510F BLACKCAP 9042W  
GIBBS 9042W BLAKCAP7111T

CE	BW	WW	YW	MCE	MILK	MWW	STAY	DOC	YG	MARB	REA	API	TI
13.1	-2.1	78.1	119.6	7.4	28.6	67.6	16.3	13.3	0.03	0.59	0.17	152.6	89.3
Rank 45	20	45	45	45	20	25	35	40	99	20	99	20	25



**98** **GIBBS 3464L WAR PAINT** ♂GGP  
5/8 SM 3/8 AN  
BD: 9/19/2023

Adj. BW (ratio) 82 (111)	Adj. 205 (ratio) 702(108)	Adj. 365 (ratio) 1050 (100)	Docility 1	Frame Score 5.7
-----------------------------	------------------------------	--------------------------------	---------------	--------------------

TJ CHIEF 460G  
TJ WAR PAINT 759J  
TJ 2D

GW TRIPLE CROWN 018C  
GIBBS 8285F TRP 6468D  
GIBBS 6468D ALU 7068T

CE	BW	WW	YW	MCE	MILK	MWW	STAY	DOC	YG	MARB	REA	API	TI
11.1	0.5	83.1	128.2	6.4	32.4	73.9	18.1	14.1	-0.12	0.56	0.82	150.4	89.3
Rank 70	60	25	30	60	4	10	15	30	80	25	30	25	25



BALDY



Wendell and Nan with their three kids- Wendy Young, Lorie Hargett, and Doug Gibbs



Head mechanic Austin Wright and Family



Thank you for 20 years Rob Harms

**99**  **GIBBS 3459L WAR PAINT** 

ASA #4284719		3459L		5/8 SM 3/8 AN BD: 9/19/2023	
Adj. BW (ratio) 68 (98)	Adj. 205 (ratio) 668(104)	Adj. 365 (ratio) 1030 ( )	Docility 1	Frame Score 5.5	

TJ CHIEF 460G GW TRIPLE CROWN 018C  
**TJ WAR PAINT 759J** GIBBS 7115E TRP 744C  
 TJ 2D TJ MISS 744C

	CE	BW	WW	YW	MCE	MILK	MWW	STAY	DOC	YG	MARB	REA	API	TI
EPD	12.1	0.4	97.4	148.5	6.6	30.0	78.6	18.3	14.1	-0.16	0.36	0.90	146.8	93.0
Rank	60	60	3	10	55	10	2	15	30	70	55	20	30	15



**100**  **GIBBS 3306L WAR PAINT** 

ASA #4284218		3306L		1/2 SM 1/2 AN BD: 9/9/2023	
Adj. BW (ratio) 78 (114)	Adj. 205 (ratio) 630(92)	Adj. 365 (ratio) 1104 (97)	Docility 2	Frame Score 5.6	

TJ CHIEF 460G S A V RAINFALL 6846  
**TJ WAR PAINT 759J** GIBBS 1335J JOSIE 3137A  
 TJ 2D GIBBS 3137A JOSIE R525

	CE	BW	WW	YW	MCE	MILK	MWW	STAY	DOC	YG	MARB	REA	API	TI
EPD	7.8	0.5	84.6	124.4	4.7	31.1	73.1	16.2	11.9	-0.09	0.55	0.80	140.4	88.4
Rank	95	60	20	35	85	10	10	35	60	85	25	30	40	25



## ASA QUICK REFERENCE TO EPDS, INDEXES AND \$VALUES

**EXPECTED PROGENY DIFFERENCES (EPDS):** EPDs are the most accurate and effective tool available for comparing genetic levels. In using EPDs, the difference between two sires' EPDs represents the unit difference expected in the performance of their progeny. For example, if sires A and B have EPDs of +10 and -5, a 15-unit difference would be expected in their progeny (moving from -5 to +10 yields 15 units). Key to using EPDs is knowing in what units they are expressed. For example, if the above case referred to weaning weight EPDs, sire A would be expected to sire 15 pounds more weaning weight than sire B. If calving ease was the trait, sire A would be expected to sire 15 percent more unassisted births in first-calf heifers; in other words, if sire B sired 30 assists in a group of 100 heifers, we would expect sire A to require 15 assists. A percentile-ranking chart is required to determine where a bull's EPDs rank him relative to other bulls in the breed. For more detailed information about EPDs and \$ indexes, visit [www.simmental.org](http://www.simmental.org).

Listed below are the units in which ASA EPDs are expressed:

- ALL-PURPOSE INDEX (API): Dollars per cow exposed under an all-purpose-sire scenario.
- BACK FAT (BF): Inches of carcass backfat at 475 days.
- BIRTH WEIGHT (BW): Pounds of birth weight.
- CALVING EASE (CE): Percent of unassisted births when used on heifers.
- CARCASS WEIGHT (CW): Pounds of carcass weight at 475 days.
- DOCILITY (DOC): Percent of offspring receiving a disposition score of 1 (docile).
- MATERNAL CALVING EASE (MCE): Percent of unassisted births in first-calving daughters.
- MILK (MLK): Pounds of weaning weight due to milk.
- MARBLING (MARB): Carcass marbling score at 475 days.
- MATERNAL WEANING WEIGHT (MWW): Pounds of weaning weight due to milk and growth.
- RIBEYE AREA (REA): Square inches of carcass ribeye at 475 days.
- TERMINAL INDEX (TI): Dollars per cow exposed under a terminal-sire scenario.
- WEANING WEIGHT (WW): Pounds of weaning weight.
- YEARLING WEIGHT (YW): Pounds of yearling weight.
- YIELD GRADE (YG): Carcass yield grade score at 475 days.

**\$ INDEXES:** Though EPDs allow for the comparison of genetic levels for many economically important traits, they only provide pieces of the economic puzzle. This is where \$ indexes come in. Through well-conceived, rigorous mathematical computation, \$ indexes blend EPDs and economics to estimate an animal's overall impact on integrated commercial production. The same technology that led to the dramatic progress in swine, poultry and dairy genetics over the last several decades was used to develop the following \$ indexes:

**ALL-PURPOSE INDEX (API):** Evaluates sires for use on the entire cow herd (bred to both Angus first-calf heifers and mature cows) with the portion of their daughters required to maintain herd size retained and the remaining heifers and steers put on feed and sold grade and yield.

**TERMINAL INDEX (TI):** Evaluates sires for use on mature Angus cows with all offspring put on feed and sold grade and yield.

For more detailed information about EPDs and \$indexes, visit: [www.simmental.org](http://www.simmental.org)

# BRIDLE BIT ECLIPSE E744



## SIRE OF LOTS 101-116

The sons of Eclipse come light, many being suitable for heifers, and absolutely explode thereafter for growth. They offer a different twist in their pedigree for longtime customer and the caliber of his replacement females will make you happy to purchase an Eclipse son.

	CE	BW	WW	YW	MCE	MILK	MWW	STAY	DOC	YG	MARB	REA	API	TI
EPD	23.9	-6.7	78.5	125.1	13.0	29.7	68.9	17.2	18.5	0.12	0.91	-0.05	194.4	103.8
Rank	1	1	40	35	1	15	20	25	3	99	3	99	1	1



## 101 GIBBS 3013L ECLIPSE

ASA #4284780	3013L	1/2 SM 1/2 AN		
BD: 8/25/2023				
Adj. BW (ratio) 63 (86)	Adj. 205 (ratio) 669(103)	Adj. 365 (ratio) 1102 (101)	Docility 1	Frame Score 5.6

BRIDLE BIT CALVARY C503  
BRIDLE BIT ECLIPSE E744  
BRIDLE BIT MISS A327

BALDRIDGE BRONC  
GIBBS 8349F TESS Y592  
SSF BLK TESS Y592

	CE	BW	WW	YW	MCE	MILK	MWW	STAY	DOC	YG	MARB	REA	API	TI
EPD	19.2	-2.6	90.8	150.2	11.3	29.8	75.0	16.0	17.8	0.10	0.61	0.06	168.4	99.1
Rank	3	15	10	5	4	15	5	35	5	99	20	99	10	4



GIBBS 3013L ECLIPSE Sells as Lot 101.



## 102 GIBBS 3445L ECLIPSE

ASA #4284632	3445L	1/2 SM 1/2 AN		
BD: 9/17/2023				
Adj. BW (ratio) 82 (111)	Adj. 205 (ratio) 695(107)	Adj. 365 (ratio) 1162 (111)	Docility 1	Frame Score 6.1

BRIDLE BIT CALVARY C503  
BRIDLE BIT ECLIPSE E744  
BRIDLE BIT MISS A327

R B TOUR OF DUTY 177  
GIBBS 6198D JILL Y509  
ML BLK JILL Y509

	CE	BW	WW	YW	MCE	MILK	MWW	STAY	DOC	YG	MARB	REA	API	TI
EPD	14.9	-0.8	88.6	147.4	9.0	33.3	77.5	18.1	19.6	0.04	0.51	0.35	157.6	93.2
Rank	25	35	15	10	20	3	3	15	2	99	30	95	15	15



GIBBS 3445L ECLIPSE Sells as Lot 102.



# 103 **GIBBS 3266L ECLIPSE** ♂GGP

ASA #4284791		3266L		1/2 SM 1/2 AN	
BD: 9/8/2023		Adj. BW (ratio)		Adj. 205 (ratio)	
86 (117)		833(129)		1245 (114)	
Dociility		1		Frame Score	
6.4					

BRIDLE BIT CALVARY C503 BALDRIDGE BRONC  
 BRIDLE BIT ECLIPSE E744 GIBBS 8351F LISA W897  
 BRIDLE BIT MISS A327 SSF BLK LISA W897

CE	BW	WW	YW	MCE	MILK	MWW	STAY	DOC	YG	MARB	REA	API	TI	
13.0	1.9	102.2	167.4	6.7	33.6	84.5	12.0	16.6	-0.03	0.68	0.56	153.9	102.8	
Rank	45	85	1	1	55	3	1	80	10	95	15	75	20	2



GIBBS 3266L ECLIPSE Sells as Lot 103.

# 104 **GIBBS 3042L ECLIPSE** ♂GGP

ASA #4284614		3042L		1/2 SM 1/2 AN	
BD: 8/28/2023		Adj. BW (ratio)		Adj. 205 (ratio)	
59 (80)		612(100)		1100 (109)	
Dociility		1		Frame Score	
5.8					

BRIDLE BIT CALVARY C503 BALDRIDGE BRONC  
 BRIDLE BIT ECLIPSE E744 GIBBS 7043E STAR 0532X  
 BRIDLE BIT MISS A327 GIBBS 0532X SM STAR P342

CE	BW	WW	YW	MCE	MILK	MWW	STAY	DOC	YG	MARB	REA	API	TI	
23.2	-5.8	74.5	126.8	13.3	30.5	67.6	18.2	20.6	0.05	0.67	0.30	181.1	95.2	
Rank	1	1	55	35	1	10	25	15	1	99	15	99	2	10



GIBBS 3042L ECLIPSE Sells as Lot 104.

# 105 **GIBBS 3444L ECLIPSE** ♂GGP

ASA #4284631		3444L		1/2 SM 1/2 AN	
BD: 9/17/2023		Adj. BW (ratio)		Adj. 205 (ratio)	
59 (80)		651(100)		1013 (96)	
Dociility		1		Frame Score	
5.7					

BRIDLE BIT CALVARY C503 LD CAPITALIST 316  
 BRIDLE BIT ECLIPSE E744 GIBBS 8063F STAR 4181B  
 BRIDLE BIT MISS A327 GIBBS 4181B STAR 2580Z

CE	BW	WW	YW	MCE	MILK	MWW	STAY	DOC	YG	MARB	REA	API	TI	
21.9	-6.8	81.0	123.3	12.4	28.7	69.7	16.1	19.6	0.18	0.89	-0.10	188.4	104.2	
Rank	1	1	35	40	2	15	20	35	2	99	3	99	1	1



# 106 **GIBBS 3038L ECLIPSE** ♂GGP

ASA #4284612		3038L		1/2 SM 1/2 AN	
BD: 8/28/2023		Adj. BW (ratio)		Adj. 205 (ratio)	
57 (77)		640(99)		1042 (99)	
Dociility		1		Frame Score	
5.7					

BRIDLE BIT CALVARY C503 BALDRIDGE BRONC  
 BRIDLE BIT ECLIPSE E744 GIBBS 7099E STAR 0532X  
 BRIDLE BIT MISS A327 GIBBS 0532X SM STAR P342

CE	BW	WW	YW	MCE	MILK	MWW	STAY	DOC	YG	MARB	REA	API	TI	
22.5	-6.8	71.3	111.5	13.3	31.5	66.8	20.9	19.2	0.07	0.67	0.26	183.8	93.8	
Rank	1	1	70	65	1	10	30	3	2	99	15	99	2	10



# 107 GIBBS 3040L ECLIPSE

ASA #4284613		3040L		1/2 SM 1/2 AN	
BD: 8/28/2023					
Adj. BW (ratio)	Adj. 205 (ratio)	Adj. 365 (ratio)	Docility	Frame Score	
77 (104)	671(103)	1046 (100)	2	5.5	

BRIDLE BIT CALVARY C503 LD CAPITALIST 316  
 BRIDLE BIT ECLIPSE E744 GIBBS 9370G DELLA Y544  
 BRIDLE BIT MISS A327 SSF BLK DELLA Y544

	CE	BW	WW	YW	MCE	MILK	MWW	STAY	DOC	YG	MARB	REA	API	TI
EPD	19.3	-2.8	85.0	129.4	11.3	28.7	71.6	16.2	14.4	0.19	0.72	-0.17	170.5	97.4
Rank	3	15	20	30	4	15	15	35	25	99	10	99	5	5

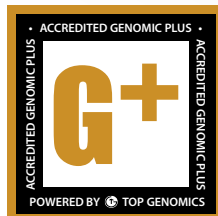

## G+ What Does It Mean?

91% of bulls received the G+ logo on Rightchoice. Representing balanced genetics who will move you ahead in multiple areas.

# 109 GIBBS 3252L ECLIPSE

ASA #4284626		3252L		1/2 SM 1/2 AN	
BD: 9/8/2023					
Adj. BW (ratio)	Adj. 205 (ratio)	Adj. 365 (ratio)	Docility	Frame Score	
59 (80)	587(96)	935 (93)	1	5.7	

BRIDLE BIT CALVARY C503 BALDRIDGE BRONC  
 BRIDLE BIT ECLIPSE E744 GIBBS 8348F NELLIE 3044A  
 BRIDLE BIT MISS A327 GIBBS 3044A NELLIE 9163W

	CE	BW	WW	YW	MCE	MILK	MWW	STAY	DOC	YG	MARB	REA	API	TI
EPD	23.1	-5.1	72.8	114.2	13.5	29.7	65.9	16.8	14.2	0.06	0.58	0.20	169.0	90.3
Rank	1	2	65	60	1	15	35	30	30	99	20	99	10	20



# 108 GIBBS 3128L ECLIPSE

ASA #4284621		3128L		1/2 SM 1/2 AN	
BD: 9/3/2023					
Adj. BW (ratio)	Adj. 205 (ratio)	Adj. 365 (ratio)	Docility	Frame Score	
61 (82)	658(101)	1010 (96)	1	5.6	

BRIDLE BIT CALVARY C503 BALDRIDGE BRONC  
 BRIDLE BIT ECLIPSE E744 GIBBS 8297F NELLIE 4064B  
 BRIDLE BIT MISS A327 GIBBS 4064B NELLIE 9163W

	CE	BW	WW	YW	MCE	MILK	MWW	STAY	DOC	YG	MARB	REA	API	TI
EPD	21.3	-3.1	85.7	139.2	12.1	30.7	73.3	15.5	16.7	0.02	0.72	0.38	174.8	99.8
Rank	1	10	20	15	2	10	10	45	10	99	10	95	4	3



# 111 GIBBS 3420L ECLIPSE

ASA #4284627		3420L		1/2 SM 1/2 AN	
BD: 9/15/2023					
Adj. BW (ratio)	Adj. 205 (ratio)	Adj. 365 (ratio)	Docility	Frame Score	
66 (89)	612(94)	1015 (97)	1	5.7	

BRIDLE BIT CALVARY C503 MUSGRAVE AVIATOR  
 BRIDLE BIT ECLIPSE E744 GIBBS 7042E MABELLE N341  
 BRIDLE BIT MISS A327 BF N341 BSD MABELLE BG32

	CE	BW	WW	YW	MCE	MILK	MWW	STAY	DOC	YG	MARB	REA	API	TI
EPD	19.8	-3.7	72.2	119.8	12.9	28.3	64.9	16.2	18.2	0.08	0.67	0.30	167.0	90.4
Rank	2	10	65	45	1	20	40	35	4	99	15	99	10	20



# 110 GIBBS 3046L ECLIPSE

ASA #4284616		3046L		1/2 SM 1/2 AN	
BD: 8/26/2023					
Adj. BW (ratio)	Adj. 205 (ratio)	Adj. 365 (ratio)	Docility	Frame Score	
77 (104)	648(100)	923 (88)	1	5.5	

BRIDLE BIT CALVARY C503 MUSGRAVE AVIATOR  
 BRIDLE BIT ECLIPSE E744 GIBBS 7041E MABELLE N341  
 BRIDLE BIT MISS A327 BF N341 BSD MABELLE BG32

	CE	BW	WW	YW	MCE	MILK	MWW	STAY	DOC	YG	MARB	REA	API	TI
EPD	17.8	-3.1	75.0	120.0	11.6	28.8	66.7	15.8	20.6	-0.13	0.74	0.58	168.1	93.8
Rank	10	10	55	45	3	15	30	40	1	80	10	70	10	10



# 112 GF GIBBS 3246L ECLIPSE ♂GGP

ASA #4284623		3246L		1/2 SM 1/2 AN BD: 9/8/2023	
Adj. BW (ratio)	Adj. 205 (ratio)	Adj. 365 (ratio)	Docility	Frame Score	
81 (109)	722(118)	954 (95)	1	5.7	

BRIDLE BIT CALVARY C503 LD CAPITALIST 316  
**BRIDLE BIT ECLIPSE E744** GIBBS 8090F EMPRISS 1085Y  
 BRIDLE BIT MISS A327 GIBBS 1085Y EMPRISS T091

	CE	BW	WW	YW	MCE	MILK	MWW	STAY	DOC	YG	MARB	REA	API	TI
EPO	14.8	-1.7	85.8	131.5	7.9	29.2	72.5	14.4	13.8	0.04	0.83	0.42	166.2	99.5
Rank	25	25	20	25	35	15	10	55	35	99	5	90	10	3



# 113 GF GIBBS 3048L ECLIPSE ♂GGP

ASA #4284617		3048L		1/2 SM 1/2 AN BD: 8/29/2023	
Adj. BW (ratio)	Adj. 205 (ratio)	Adj. 365 (ratio)	Docility	Frame Score	
78 (105)	750(116)	1160 (110)	1	5.9	

BRIDLE BIT CALVARY C503 LD CAPITALIST 316  
**BRIDLE BIT ECLIPSE E744** GIBBS 8033F MABELLE 6315D  
 BRIDLE BIT MISS A327 GIBBS 6315D MABELLE1068Y

	CE	BW	WW	YW	MCE	MILK	MWW	STAY	DOC	YG	MARB	REA	API	TI
EPO	14.9	-3.4	91.4	144.8	8.5	29.6	75.5	15.3	17.1	-0.06	0.61	0.63	162.8	100.3
Rank	25	10	10	10	25	15	5	45	10	90	20	60	10	3



# 114 GF GIBBS 3074L ECLIPSE ♂GGP

ASA #4284619		3074L		1/2 SM 1/2 AN BD: 8/31/2023	
Adj. BW (ratio)	Adj. 205 (ratio)	Adj. 365 (ratio)	Docility	Frame Score	
79 (107)	679(111)	1129 (112)	1	5.7	

BRIDLE BIT CALVARY C503 BALDRIDGE BRONC  
**BRIDLE BIT ECLIPSE E744** GIBBS 7130E STAR 0532X  
 BRIDLE BIT MISS A327 GIBBS 0532X SM STAR P342

	CE	BW	WW	YW	MCE	MILK	MWW	STAY	DOC	YG	MARB	REA	API	TI
EPO	17.4	-1.1	92.4	147.3	9.6	27.8	73.8	14.4	18.1	0.04	0.63	0.35	161.4	98.4
Rank	10	30	10	10	15	20	10	55	4	99	15	95	15	4



# 115 GF GIBBS 3250L ECLIPSE ♂GGP

ASA #4284625		3250L		1/2 SM 1/2 AN BD: 9/7/2023	
Adj. BW (ratio)	Adj. 205 (ratio)	Adj. 365 (ratio)	Docility	Frame Score	
84 (114)	811(125)	1312 (125)	1	6.4	

BRIDLE BIT CALVARY C503 K C F BENNETT FORTRESS  
**BRIDLE BIT ECLIPSE E744** GIBBS 7240E EMPRISS 5333C  
 BRIDLE BIT MISS A327 GIBBS 5333C EMPRISS1085Y

	CE	BW	WW	YW	MCE	MILK	MWW	STAY	DOC	YG	MARB	REA	API	TI
EPO	14.4	0.9	111.4	182.4	8.1	30.5	86.1	10.1	16.3	0.04	0.61	0.53	152.9	107.3
Rank	30	70	1	1	30	10	1	90	15	99	20	80	20	1



## Gibbs' Genetics AT WORK



**Clint Berry**  
*Superior Livestock*

"Over the last several years, I've been blessed with the opportunity to market cattle sired by Gibbs Farms SimAngus bulls for multiple, long time Gibbs bull customers, located in the heart of the South. These cattle consistently compete for the top of the market, as their reputation with our buyers have solidified the value in feedlot performance and carcass merit on the rail. Gibbs Farms genetics work both in the pasture and beyond."



**GIBBS 3395L RARITY** Sells as Lot 116.



**JC MS MAYHAYLEY 109J** Dam of Lot 116.

**116**  **GIBBS 3395L RARITY**  **1/2 SM 1/2 AN**

ASA #4284712	3395L	BD: 9/16/2023
Adj. BW (ratio) 59 (ET)	Adj. 205 (ratio) 625 (ET)	Adj. 365 (ratio) 1048 (ET)
Docility 1		Frame Score 5.8

TEHAMA TAHOE B767  
**LRS RARITY 983J**  
 LRS MS EAGLE 983G

SOUTHERN FORTUNE TELLER  
**JC MS MAYHAYLEY 109J**  
 TJ 8T

	CE	BW	WW	YW	MCE	MILK	MWW	STAY	DOC	YG	MARB	REA	API	TI
EPD	15.3	-3.1	81.5	133.3	7.1	34.2	75.0	16.8	19.5	-0.20	0.50	1.13	157.8	92.8
Rank	20	10	30	20	50	2	5	30	2	60	30	3	15	15



*Rarity x Ms Mayhayley* **FLUSH**

# LRS RARITY 983J

## SIRE OF LOTS 117-125

Excited to market our first sons of Rarity cattle in 2024. The bull are big, long, and will add payweight and enhance terminal traits to his progeny. If you are looking to market a heavier set of calves a Rarity son will help you get there.



	CE	BW	WW	YW	MCE	MILK	MWW	STAY	DOC	YG	MARB	REA	API	TI
EPD	11.9	0.7	94.7	158.8	4.2	29.7	77.0	17.7	19.5	-0.15	0.50	1.10	154.5	95.5
Rank	60	65	4	2	90	15	3	20	2	75	30	4	20	10

## 117 GIBBS 3005L RARITY

ASA #4284227 3005L 1/2 SM 1/2 AN BD: 8/25/2023

Adj. BW (ratio)	Adj. 205 (ratio)	Adj. 365 (ratio)	Docility	Frame Score
51 (75)	698(102)	1180 (104)	1	6

TEHAMA TAHOE B767 EGL CINCHED 116F  
 LRS RARITY 983J GIBBS 1295J GINGER 2522Z  
 LRS MS EAGLE 983G GIBBS 2522Z GINGER N0304

	CE	BW	WW	YW	MCE	MILK	MWW	STAY	DOC	YG	MARB	REA	API	TI
EPD	15.4	-2.2	90.5	149.5	6.2	31.2	76.3	17.4	14.9	-0.10	0.59	0.72	165.9	98.9
Rank	20	20	10	5	65	10	4	25	20	85	20	45	10	4



BALDY



GIBBS 3005L RARITY Sells as Lot 117.

## 118 GIBBS 3153L RARITY

ASA #4284261 3153L 5/8 SM 3/8 AN BD: 9/2/2023

Adj. BW (ratio)	Adj. 205 (ratio)	Adj. 365 (ratio)	Docility	Frame Score
54 (79)	664(97)	1069 (94)	1	5.7

TEHAMA TAHOE B767 TJ STONE COLD 336G  
 LRS RARITY 983J GIBBS 1319J MABELLE 8137F  
 LRS MS EAGLE 983G GIBBS 8137F MABELLE 1031Y

	CE	BW	WW	YW	MCE	MILK	MWW	STAY	DOC	YG	MARB	REA	API	TI
EPD	17.0	-4.1	75.9	119.3	9.3	28.2	66.1	22.4	19.6	-0.20	0.64	0.70	177.4	93.3
Rank	10	4	50	50	20	20	30	1	2	60	15	50	3	15



## 119 GIBBS 3031L RARITY

ASA #4284202 3031L 5/8 SM 3/8 AN BD: 8/27/2023

Adj. BW (ratio)	Adj. 205 (ratio)	Adj. 365 (ratio)	Docility	Frame Score
61 (89)	689(100)	1113 (98)	1	5.6

TEHAMA TAHOE B767 C-3 GROUND BREAKER NS G953  
 LRS RARITY 983J GIBBS 1693J JAUER 8449F  
 LRS MS EAGLE 983G GIBBS 8449F JAUER 4082B

	CE	BW	WW	YW	MCE	MILK	MWW	STAY	DOC	YG	MARB	REA	API	TI
EPD	12.2	0.1	90.2	143.7	5.7	27.2	72.3	20.5	21.7	-0.15	0.74	0.81	171.0	98.6
Rank	60	50	10	10	70	25	10	4	1	75	10	30	5	4



# 120 GIBBS 3457L RARITY

1/2 SM 1/2 AN  
BD: 9/19/2023

ASA #4284718	3457L			
Adj. BW (ratio) 86 (ET)	Adj. 205 (ratio) 630 (ET)	Adj. 365 (ratio) 1082 (ET)	Docility 1	Frame Score 5.7

TEHAMA TAHOE B767 KAPPES CROSSOVER W42  
**LRS RARITY 983J** GIBBS 1346Y BLAKCAP9321W  
 LRS MS EAGLE 983G GIBBS 9321W BLAKCAP7037T

CE	BW	WW	YW	MCE	MILK	MWW	STAY	DOC	YG	MARB	REA	API	TI
14.1	-1.7	87.6	139.2	6.6	33.1	76.8	18.1	15.5	-0.15	0.55	0.99	160.4	95.4
35	25	15	15	55	3	4	15	20	75	25	10	15	10



# 121 GIBBS 3205L RARITY

1/2 SM 1/2 AN  
BD: 9/5/2023

ASA #4284216	3205L			
Adj. BW (ratio) 76 (111)	Adj. 205 (ratio) 727(106)	Adj. 365 (ratio) 1186 (105)	Docility 1	Frame Score 6.1

TEHAMA TAHOE B767 GIBBS 9121G KENWORTH  
**LRS RARITY 983J** GIBBS 1328J DIP 8105F  
 LRS MS EAGLE 983G GIBBS 8105F DIP 6161D

CE	BW	WW	YW	MCE	MILK	MWW	STAY	DOC	YG	MARB	REA	API	TI
11.0	-1.4	82.6	135.1	5.8	31.1	72.7	16.7	12.9	-0.04	0.66	0.82	157.0	93.7
75	25	30	20	70	10	10	30	45	95	15	30	15	15



# 122 GIBBS 3014L RARITY

1/2 SM 1/2 AN  
BD: 8/25/2023

ASA #4284200	3014L			
Adj. BW (ratio) 66 (97)	Adj. 205 (ratio) 669(97)	Adj. 365 (ratio) 1128 (99)	Docility 1	Frame Score 6

TEHAMA TAHOE B767 TEHAMA PATRIARCH F028  
**LRS RARITY 983J** GIBBS 1143J MABELLE 8298F  
 LRS MS EAGLE 983G GIBBS 8298F MABELLE 4030B

CE	BW	WW	YW	MCE	MILK	MWW	STAY	DOC	YG	MARB	REA	API	TI
13.9	-0.8	92.8	158.2	7.9	27.6	74.3	18.4	18.1	-0.18	0.40	1.03	155.5	94.0
35	35	10	2	35	25	10	15	4	65	45	10	20	10



# 123 GIBBS 3185L RARITY

1/2 SM 1/2 AN  
BD: 9/4/2023

ASA #4284188	3185L			
Adj. BW (ratio) 81 (119)	Adj. 205 (ratio) 719(105)	Adj. 365 (ratio) 1102 (97)	Docility 1	Frame Score 5.8

TEHAMA TAHOE B767 GIBBS 9446G AUTHORITY  
**LRS RARITY 983J** GIBBS 1758J JAUER 8102F  
 LRS MS EAGLE 983G GIBBS 8102F JAUER 6703D

CE	BW	WW	YW	MCE	MILK	MWW	STAY	DOC	YG	MARB	REA	API	TI
10.9	0.1	78.8	126.0	5.7	29.8	69.5	16.6	14.9	-0.22	0.59	0.94	148.7	88.2
75	50	40	35	70	15	20	30	20	50	20	15	30	25



# 124 GIBBS 3175L RARITY

1/2 SM 1/2 AN  
BD: 9/4/2023

ASA #4284213	3175L			
Adj. BW (ratio) 75 (110)	Adj. 205 (ratio) 689(100)	Adj. 365 (ratio) 1106 (98)	Docility 1	Frame Score 5.8

TEHAMA TAHOE B767 GIBBS 9121G KENWORTH  
**LRS RARITY 983J** GIBBS 1403J JAUER 8302F  
 LRS MS EAGLE 983G GIBBS 8302F JAUER 1111Y

CE	BW	WW	YW	MCE	MILK	MWW	STAY	DOC	YG	MARB	REA	API	TI
11.1	0.6	77.7	131.2	5.2	29.6	68.7	13.0	17.4	-0.07	0.48	0.81	135.0	84.0
70	60	45	25	80	15	20	70	10	90	35	30	50	40

# 125 GIBBS 3308L RARITY

1/2 SM 1/2 AN  
BD: 9/9/2023

ASA #4284220	3308L			
Adj. BW (ratio) 80 (117)	Adj. 205 (ratio) 676(98)	Adj. 365 (ratio) 1172 (103)	Docility 1	Frame Score 6.1

TEHAMA TAHOE B767 S A V RAINFALL 6846  
**LRS RARITY 983J** GIBBS 1276J MABELLE 2568Z  
 LRS MS EAGLE 983G GIBBS 2568Z MABELLE R860

CE	BW	WW	YW	MCE	MILK	MWW	STAY	DOC	YG	MARB	REA	API	TI
10.5	3.7	97.1	163.8	5.0	24.9	73.3	15.7	20.0	-0.17	0.27	1.13	131.6	87.0
80	99	3	1	80	45	10	40	2	70	70	3	55	30



# C-3 GROUND BREAKER NS G953

## SIRE OF LOTS 126-135

We acquired Ground Breaker as a baldy bull who would increase growth and terminal merit and his sons should no doubt answer the call. The bulls are heavy muscled, big ribbed and stout hiped. His blend of both maternal and terminal traits is a rare find.



	CE	BW	WW	YW	MCE	MILK	MWW	STAY	DOC	YG	MARB	REA	API	TI
EPD	12.2	3.7	99.0	162.6	8.3	26.1	75.5	19.2	26.8	-0.11	0.80	0.82	169.7	101.3
Rank	60	99	2	1	30	35	5	10	1	85	10	30	10	2

## 126 **G** GIBBS 3057L GROUND BREAKER ♂GGP

ASA #4284784 3057L 5/8 SM 3/8 AN BD: 8/28/2023

Adj. BW (ratio)	Adj. 205 (ratio)	Adj. 365 (ratio)	Docility	Frame Score
70 (95)	655(101)	1077 (98)	1	5.9

DIXON NS PRIME CUT C529 S D S IN FORCE 112Y  
 C-3 GROUND BREAKER NS G953 GIBBS 5088C FANCY 3224A  
 WCM 623D GIBBS 3224A FANCY R820

	CE	BW	WW	YW	MCE	MILK	MWW	STAY	DOC	YG	MARB	REA	API	TI
EPD	12.4	-1.7	70.9	108.2	8.8	30.2	65.5	16.7	17.1	-0.16	0.80	0.49	161.2	90.5
Rank	55	25	70	70	25	10	35	30	10	70	10	85	15	20



GIBBS 3057L GROUND BREAKER Sells as Lot 126.

## 127 **G** GIBBS 3262L GROUND BREAKER ♂GGP

ASA #4284790 3262L 5/8 SM 3/8 AN BD: 9/8/2023

Adj. BW (ratio)	Adj. 205 (ratio)	Adj. 365 (ratio)	Docility	Frame Score
74 (100)	673(104)	1177 (108)	1	6.3

DIXON NS PRIME CUT C529 S D S IN FORCE 112Y  
 C-3 GROUND BREAKER NS G953 GIBBS 5384C MABELLE7039T  
 WCM 623D GIBBS 7039T MABELLE M275

	CE	BW	WW	YW	MCE	MILK	MWW	STAY	DOC	YG	MARB	REA	API	TI
EPD	11.9	0.6	80.1	130.3	7.7	28.7	68.7	16.9	20.4	-0.19	0.82	0.66	163.0	94.2
Rank	60	60	35	25	40	15	20	30	1	60	5	55	10	10



BALDY



GIBBS 3262L GROUND BREAKER Sells as Lot 127.

# 128 GIBBS 3108L GROUND BREAKER

ASA #4284779		3108L		1/2 SM 1/2 AN BD: 9/1/2023	
Adj. BW (ratio) 75 (102)	Adj. 205 (ratio) 648(100)	Adj. 365 (ratio) 1076 (98)	Docility 1	Frame Score 5.7	

DIXON NS PRIME CUT C529 TJ DIPLOMAT 294D  
**C-3 GROUND BREAKER NS G953** GIBBS 9333G STAR 5041C  
 WCM 623D GIBBS 5041C STAR 3119A

CE	BW	WW	YW	MCE	MILK	MWW	STAY	DOC	YG	MARB	REA	API	TI
16.8	-2.2	73.5	124.2	10.2	21.9	58.6	21.5	18.4	-0.07	0.81	0.64	181.1	93.1
Rank 15	20	60	35	10	70	70	2	4	90	5	60	2	15



# 129 GIBBS 3167L GROUND BREAKER

ASA #4284492		3167L		1/2 SM 1/2 AN BD: 9/3/2023	
Adj. BW (ratio) 74 (100)	Adj. 205 (ratio) 696(98)	Adj. 365 (ratio) 1209 (105)	Docility 1	Frame Score 6.1	

DIXON NS PRIME CUT C529 BGIBBS 5377C HILLBILLY  
**C-3 GROUND BREAKER NS G953** GIBBS 9191G KATE 5746C  
 WCM 623D GIBBS 5746C KATE Y608

CE	BW	WW	YW	MCE	MILK	MWW	STAY	DOC	YG	MARB	REA	API	TI
14.2	0.2	90.6	151.2	9.0	26.7	71.9	18.2	22.1	-0.04	0.61	0.60	162.5	95.7
Rank 35	55	10	4	20	30	15	15	1	95	20	65	10	10



# 130 GIBBS 3106L GROUND BREAKER

ASA #4284785		3106L		5/8 SM 3/8 AN BD: 9/1/2023	
Adj. BW (ratio) 72 (98)	Adj. 205 (ratio) 704(109)	Adj. 365 (ratio) 1179 (108)	Docility 1	Frame Score 6.1	

DIXON NS PRIME CUT C529 S D S IN FORCE 112Y  
**C-3 GROUND BREAKER NS G953** GIBBS 5413C ROSE 8287U  
 WCM 623D GIBBS 8287U ROSE 6S37

CE	BW	WW	YW	MCE	MILK	MWW	STAY	DOC	YG	MARB	REA	API	TI
14.1	1.1	85.8	141.5	8.2	29.9	72.7	17.6	22.4	-0.16	0.69	0.59	162.0	94.3
Rank 35	70	20	15	30	10	10	20	1	70	15	70	10	10



# 132 GIBBS 3241L GROUND BREAKER

ASA #4284438		3241L		1/2 SM 1/2 AN BD: 9/6/2023	
Adj. BW (ratio) 71 (93)	Adj. 205 (ratio) 608(90)	Adj. 365 (ratio) 1141 (101)	Docility 1	Frame Score 5.9	

DIXON NS PRIME CUT C529 TJ DIPLOMAT 294D  
**C-3 GROUND BREAKER NS G953** GIBBS 9565G JOSIE 5146C  
 WCM 623D GIBBS 5146C JOSIE R525

CE	BW	WW	YW	MCE	MILK	MWW	STAY	DOC	YG	MARB	REA	API	TI
13.1	-0.6	75.5	119.3	8.9	28.8	66.3	19.9	19.6	-0.09	0.61	0.78	158.4	87.2
Rank 45	40	55	50	20	15	30	5	2	85	20	35	15	30



# 131 GIBBS 3190L GROUND BREAKER

ASA #4284526		3190L		5/8 SM 3/8 AN BD: 9/5/2023	
Adj. BW (ratio) 74 (100)	Adj. 205 (ratio) 675(95)	Adj. 365 (ratio) 1154 (100)	Docility 1	Frame Score 6.1	

DIXON NS PRIME CUT C529 BGIBBS 5377C HILLBILLY  
**C-3 GROUND BREAKER NS G953** GIBBS 9192G EB 5251C  
 WCM 623D GIBBS 5251C EBA 2560Z

CE	BW	WW	YW	MCE	MILK	MWW	STAY	DOC	YG	MARB	REA	API	TI
13.4	2.1	90.4	149.2	8.6	25.8	70.9	18.8	20.4	-0.10	0.62	0.82	159.9	93.5
Rank 40	85	10	5	25	35	15	10	1	85	20	30	15	15



## COLOR AND HPS Status

100% of the bull offering is HOMOZYGOUS BLACK and HOMOZYGOUS POLLED.



# 133 **GIBBS 3417L GROUND BREAKER** ♂GGP

ASA #4284506		3417L		5/8 SM 3/8 AN	
BD: 9/15/2023					
Adj. BW (ratio)	Adj. 205 (ratio)	Adj. 365 (ratio)	Docility	Frame Score	
82 (111)	664(94)	1177 (102)	1	6	

DIXON NS PRIME CUT C529  
**C-3 GROUND BREAKER NS G953**  
 WCM 623D

BGIBBS 5377C HILLBILLY  
**GIBBS 9106G BLKCAP 4215B**  
 GIBBS 4215B BLKCAP 8056U

CE	BW	WW	YW	MCE	MILK	MWW	STAY	DOC	YG	MARB	REA	API	TI
11.6	2.6	82.3	142.2	6.8	28.9	70.0	20.9	22.8	-0.15	0.65	0.82	160.7	89.4
Rank 65	90	30	10	55	15	20	3	1	75	15	30	15	25



# 134 **GIBBS 3460L GROUND BREAKER** ♂GGP

ASA #4284608		3460L		5/8 SM 3/8 AN	
BD: 9/18/2023					
Adj. BW (ratio)	Adj. 205 (ratio)	Adj. 365 (ratio)	Docility	Frame Score	
78 (112)	635(104)	1094 (104)	1	5.9	

DIXON NS PRIME CUT C529  
**C-3 GROUND BREAKER NS G953**  
 WCM 623D

S D S IN FORCE 112Y  
**GIBBS 4458B JAUER 1299Y**  
 GIBBS 1299Y JAUER 7020

CE	BW	WW	YW	MCE	MILK	MWW	STAY	DOC	YG	MARB	REA	API	TI
12.6	0.9	77.3	121.4	7.4	25.2	63.8	16.5	20.6	-0.06	0.74	0.37	155.5	89.0
Rank 50	70	45	45	45	40	45	30	1	90	10	95	20	25



BALDY



**C-3 STEAKHOUSE NS H925** Sire of Lot 136.

# 135 **GIBBS 3115L GROUND BREAKER** ♂GGP

ASA #4284520		3115L		5/8 SM 3/8 AN	
BD: 8/31/2023					
Adj. BW (ratio)	Adj. 205 (ratio)	Adj. 365 (ratio)	Docility	Frame Score	
87 (118)	797(112)	1226 (107)	1	6.2	

DIXON NS PRIME CUT C529  
**C-3 GROUND BREAKER NS G953**  
 WCM 623D

BGIBBS 5377C HILLBILLY  
**GIBBS 9426G JAUER 5732C**  
 GIBBS 5732C JAUER 2586Z

CE	BW	WW	YW	MCE	MILK	MWW	STAY	DOC	YG	MARB	REA	API	TI
10.9	3.9	96.2	154.0	6.7	26.7	74.7	14.1	23.4	0.02	0.55	0.65	140.8	92.0
Rank 75	99	3	3	55	30	10	60	1	99	25	60	40	15



BALDY

# 136 **GIBBS 3570L STEAKHOUSE** ♂GGP

ASA #4284472		3570L		1/2 SM 1/2 AN	
BD: 10/2/2023					
Adj. BW (ratio)	Adj. 205 (ratio)	Adj. 365 (ratio)	Docility	Frame Score	
79 (107)	860(121)	1292 (112)	2	6.3	

REDHILL 672X X004 231A  
**C-3 STEAKHOUSE NS H925**  
 PDF BLK MALLORY B220

TNT FINALE W241  
**GIBBS 2778Z ALBERDA7238T**  
 GIBBS 7238T ALBERDA M495

CE	BW	WW	YW	MCE	MILK	MWW	STAY	DOC	YG	MARB	REA	API	TI
8.0	3.7	96.5	152.4	4.8	25.2	73.3	17.1	-1.1	-0.20	0.62	0.95	148.2	94.3
Rank 95	99	3	4	85	40	10	25	99	60	20	15	30	10



**GIBBS 3570L STEAKHOUSE** Sells as Lot 136.

# 137 GIBBS 3598L STEAKHOUSE

ASA #4284477	3598L	1/2 SM 1/2 AN	BD: 10/3/2023	
Adj. BW (ratio) 75 (102)	Adj. 205 (ratio) 713(101)	Adj. 365 (ratio) 1203 (105)	Docility 1	Frame Score 6.3

REDHILL 672X X004 231A  
 C-3 STEAKHOUSE NS H925  
 PDF BLK MALLORY B220

GIBBS 3133A MOUNTAINEER  
 GIBBS 7097E FANCY 3034A  
 GIBBS 3034A FANCY 8138U

CE	BW	WW	YW	MCE	MILK	MWW	STAY	DOC	YG	MARB	REA	API	TI
8.9	2.7	87.1	142.1	6.3	27.4	70.8	18.6	2.7	-0.01	0.81	0.67	160.8	94.4
90	95	15	10	60	25	15	15	99	95	5	55	15	10



# 141 GIBBS 3562L STEAKHOUSE

ASA #4284478	3562L	1/2 SM 1/2 AN	BD: 10/2/2023	
Adj. BW (ratio) 85 (115)	Adj. 205 (ratio) 783(110)	Adj. 365 (ratio) 1206 (105)	Docility 1	Frame Score 6.1

REDHILL 672X X004 231A  
 C-3 STEAKHOUSE NS H925  
 PDF BLK MALLORY B220

GIBBS 3133A MOUNTAINEER  
 GIBBS 7098E FANCY 3034A  
 GIBBS 3034A FANCY 8138U

CE	BW	WW	YW	MCE	MILK	MWW	STAY	DOC	YG	MARB	REA	API	TI
4.6	6.1	95.0	156.5	3.9	26.9	74.3	15.5	-0.7	-0.06	0.72	0.70	141.8	92.4
99	99	4	3	95	30	10	45	99	90	10	50	40	15



## MARBLING Matters

87% of the bulls offer Top 20% or better for Marbling.

# 138 GIBBS 3596L STEAKHOUSE

ASA #4284473	3596L	1/2 SM 1/2 AN	BD: 10/3/2023	
Adj. BW (ratio) 67 (91)	Adj. 205 (ratio) 748(105)	Adj. 365 (ratio) 1134 (99)	Docility 1	Frame Score 6.3

REDHILL 672X X004 231A  
 C-3 STEAKHOUSE NS H925  
 PDF BLK MALLORY B220

S D S ALUMNI 115X  
 GIBBS 4170B MABELLE0709X  
 GIBBS 0709X MABELLE 225R

CE	BW	WW	YW	MCE	MILK	MWW	STAY	DOC	YG	MARB	REA	API	TI
11.8	0.4	84.0	134.1	8.4	26.7	68.6	18.1	8.9	-0.25	0.63	0.85	157.2	92.1
65	60	25	20	30	30	20	15	90	45	15	25	15	15



# 139 GIBBS 3592L STEAKHOUSE

ASA #4284483	3592L	1/2 SM 1/2 AN	BD: 10/3/2023	
Adj. BW (ratio) 71 (96)	Adj. 205 (ratio) 718(101)	Adj. 365 (ratio) 1241 (108)	Docility 1	Frame Score 6

REDHILL 672X X004 231A  
 C-3 STEAKHOUSE NS H925  
 PDF BLK MALLORY B220

GIBBS 3133A MOUNTAINEER  
 GIBBS 8294F JAUER 1329Y  
 GIBBS 1329Y JAUER 7020

CE	BW	WW	YW	MCE	MILK	MWW	STAY	DOC	YG	MARB	REA	API	TI
10.0	0.0	81.8	142.2	5.1	21.0	61.7	14.8	6.6	-0.05	0.72	0.65	153.7	92.3
85	50	30	10	80	75	55	50	95	95	10	60	20	15



# 140 GIBBS 3568L STEAKHOUSE

ASA #4284486	3568L	1/2 SM 1/2 AN	BD: 10/2/2023	
Adj. BW (ratio) 69 (93)	Adj. 205 (ratio) 682(96)	Adj. 365 (ratio) 1102 (96)	Docility 2	Frame Score 6

REDHILL 672X X004 231A  
 C-3 STEAKHOUSE NS H925  
 PDF BLK MALLORY B220

GIBBS 3133A MOUNTAINEER  
 GIBBS 9269G JAUER 3166A  
 GIBBS 3166A JAUER 1258Y

CE	BW	WW	YW	MCE	MILK	MWW	STAY	DOC	YG	MARB	REA	API	TI
12.1	0.0	73.7	127.8	7.4	24.0	60.8	14.7	0.6	-0.23	0.66	0.72	150.7	87.5
60	50	60	30	45	50	60	50	99	50	15	45	25	30



# 142 **G** **F** GIBBS 3383L RC EAGLE ♂GGP

5/8 SM 3/8 AN

BD: 9/14/2023

ASA #4284568 3383L

Adj. BW (ratio) 64 (92)	Adj. 205 (ratio) 633(103)	Adj. 365 (ratio) 1063 (101)	Docility 1	Frame Score 5.8
----------------------------	------------------------------	--------------------------------	---------------	--------------------

HOOK`S EAGLE 6E RC XCEED 063D  
 RIVERCREEK EAGLE 459H GIBBS 8384F XCD 5781C  
 RC MISS POWER TOOL 478D GIBBS 5781C STA 2614Z

CE	BW	WW	YW	MCE	MILK	MWW	STAY	DOC	YG	MARB	REA	API	TI
15.4	-0.4	76.9	122.3	7.8	27.9	66.5	20.5	13.3	-0.11	0.71	0.44	168.8	90.7
Rank 20	45	45	40	35	20	30	4	40	85	10	90	10	20



GIBBS 3383L RC EAGLE Sells as Lot 142.

# 143 **G** **F** GIBBS 3314L RC EAGLE ♂GGP

5/8 SM 3/8 AN

BD: 9/10/2023

ASA #4284562 3314L

Adj. BW (ratio) 71 (102)	Adj. 205 (ratio) 608(99)	Adj. 365 (ratio) 1089 (103)	Docility 1	Frame Score 5.8
-----------------------------	-----------------------------	--------------------------------	---------------	--------------------

HOOK`S EAGLE 6E RC XCEED 063D  
 RIVERCREEK EAGLE 459H GIBBS 8072F DAISY 6066D  
 RC MISS POWER TOOL 478D GIBBS 6066D DAISY 4143B

CE	BW	WW	YW	MCE	MILK	MWW	STAY	DOC	YG	MARB	REA	API	TI
11.6	-2.5	70.1	113.0	6.3	26.8	62.0	21.4	16.0	-0.05	0.86	0.28	174.6	91.9
Rank 65	15	75	60	60	30	50	2	15	95	4	99	4	15



## FERTILITY Matters

100% of our sale bulls were born in a 45-day window.

# 144 **G** **F** GIBBS 3208L RC EAGLE ♂GGP

1/2 SM 1/2 AN

BD: 9/5/2023

ASA #4284556 3208L

Adj. BW (ratio) 54 (78)	Adj. 205 (ratio) 606(92)	Adj. 365 (ratio) 998 (91)	Docility 1	Frame Score 5.6
----------------------------	-----------------------------	------------------------------	---------------	--------------------

HOOK`S EAGLE 6E LRS ICONIC 303C  
 RIVERCREEK EAGLE 459H GIBBS 8222F MABELLE 2700Z  
 RC MISS POWER TOOL 478D GIBBS 2700Z MABELLE7152T

CE	BW	WW	YW	MCE	MILK	MWW	STAY	DOC	YG	MARB	REA	API	TI
16.6	-3.1	73.6	116.1	6.9	21.5	58.4	20.4	16.2	-0.14	0.49	0.63	161.5	86.0
Rank 15	10	60	55	50	75	70	4	15	75	30	60	15	35



RIVERCREEK EAGLE 459H Sire of Lots 142-144.

SimAngus Bulls

**145** **GIBBS 3113L RC EAGLE** **♂GGP**  
 5/8 SM 3/8 AN  
 BD: 8/31/2023

ASA #4284553	3113L	Adj. BW (ratio) 83 (119)	Adj. 205 (ratio) 662(101)	Adj. 365 (ratio) 1099 (100)	Docility 1	Frame Score 6.2
--------------	-------	-----------------------------	------------------------------	--------------------------------	---------------	--------------------

HOOK`S EAGLE 6E  
**RIVERCREEK EAGLE 459H**  
 RC MISS POWER TOOL 478D

JC MR NATIONAL 610Y  
**GIBBS 9629G NAT 4111B**  
 GIBBS 4111B GRD 2850Z

CE	BW	WW	YW	MCE	MILK	MWW	STAY	DOC	YG	MARB	REA	API	TI
9.1	3.0	89.5	149.9	4.2	25.7	70.6	20.2	15.5	-0.23	0.69	0.83	159.9	93.6
90	95	10	5	90	35	15	4	20	50	15	25	15	15



**146** **GIBBS 3209L RC EAGLE** **♂GGP**  
 1/2 SM 1/2 AN  
 BD: 9/5/2023

ASA #4284557	3209L	Adj. BW (ratio) 65 (94)	Adj. 205 (ratio) 641(97)	Adj. 365 (ratio) 1075 (98)	Docility 1	Frame Score 5.9
--------------	-------	----------------------------	-----------------------------	-------------------------------	---------------	--------------------

HOOK`S EAGLE 6E  
**RIVERCREEK EAGLE 459H**  
 RC MISS POWER TOOL 478D

RC XCEED 063D  
**GIBBS 8292F BLACKCAP 5031C**  
 GIBBS 5031C BLKCAP 0644X

CE	BW	WW	YW	MCE	MILK	MWW	STAY	DOC	YG	MARB	REA	API	TI
13.1	2.2	90.1	154.0	6.6	26.4	71.6	15.3	14.0	-0.12	0.72	0.65	158.8	96.2
45	90	10	3	55	30	15	45	30	80	10	60	15	10



**147** **GIBBS 3327L RC EAGLE** **♂GGP**  
 1/2 SM 1/2 AN  
 BD: 9/11/2023

ASA #4284563	3327L	Adj. BW (ratio) 79 (114)	Adj. 205 (ratio) 648(98)	Adj. 365 (ratio) 1055 (96)	Docility 1	Frame Score 5.9
--------------	-------	-----------------------------	-----------------------------	-------------------------------	---------------	--------------------

HOOK`S EAGLE 6E  
**RIVERCREEK EAGLE 459H**  
 RC MISS POWER TOOL 478D

LRS ICONIC 303C  
**GIBBS 8583F BLACKCAP 4511B**  
 GIBBS 4511B BLKCAP 7067T

CE	BW	WW	YW	MCE	MILK	MWW	STAY	DOC	YG	MARB	REA	API	TI
14.0	-1.2	74.0	119.4	6.7	24.1	61.2	18.6	13.0	-0.33	0.39	1.07	147.2	82.5
35	30	60	45	55	50	55	15	45	20	50	5	30	45



**FRAME SCORE**

**What is the RIGHT ANSWER?**

Everyone seems to have a strong opinion one way or the other in what the optimal frame size of a bull should be. First, any seed-stock producer would agree frame scores is the most difficult and inaccurate data we collect annually. Cattle not standing perfectly in the chute among other challenges will greatly compromise the accuracy of frame size. Make no mistake, we value growth as much as anyone but in our eye's growth traits are measured by the scale not by height. Likewise, the correlation between frame size and growth is not as highly correlated as one might suspect.

Ultimately, research shows cattle who fall in the middle in regards to mature frame size are the most productive in terms of weaning off the highest percentage of calf versus their body weight. We are not attempting to sway customers one way or the other we have bulls in the offering who fall in a wide array of frame size. However, placing a high selection pressure on frame size as it relates to growth might not be the best answers for customers.



**GIBBS 3084L POUNDER** Sells as Lot 148.

**148** **GIBBS 3084L POUNDER** **♂GGP**  
 1/2 SM 1/2 AN  
 BD: 8/29/2023

ASA #4284255	3084L	Adj. BW (ratio) 63 (92)	Adj. 205 (ratio) 653(95)	Adj. 365 (ratio) 1240 (109)	Docility 2	Frame Score 6.1
--------------	-------	----------------------------	-----------------------------	--------------------------------	---------------	--------------------

CCR PAY DIRT 2340C  
**CCR POUNDER 2045F**  
 CCR MS 707 COWBOY 4123B

GW TRIPLE CROWN 018C  
**GIBBS 1019J GRA 6081D**  
 GIBBS 6081D GRA 4080B

CE	BW	WW	YW	MCE	MILK	MWW	STAY	DOC	YG	MARB	REA	API	TI
17.7	-0.9	89.3	147.6	10.6	26.5	71.1	13.7	18.5	-0.15	0.56	0.77	157.0	95.7
10	35	15	10	10	30	15	65	3	75	25	35	15	10



# 149 **GIBBS 3297L POUNDER** ♂GGP

1/2 SM 1/2 AN  
BD: 9/8/2023

ASA #4284704 3297L

Adj. BW (ratio) 63 (85)	Adj. 205 (ratio) 654(101)	Adj. 365 (ratio) 1124 (107)	Docility 1	Frame Score 6.2
----------------------------	------------------------------	--------------------------------	---------------	--------------------

CCR PAY DIRT 2340C S D S ALUMNI 115X  
CCR POUNDER 2045F GIBBS 5341C PIONEER 204Z  
CCR MS 707 COWBOY 4123B JG MS PIONEER 204Z

	CE	BW	WW	YW	MCE	MILK	MWW	STAY	DOC	YG	MARB	REA	API	TI
EPO	13.5	-1.8	81.6	134.4	8.9	34.4	75.2	19.1	10.7	-0.09	0.46	0.54	155.0	89.7
Rank	40	20	30	20	20	2	5	10	75	85	35	75	20	20



# 150 **GIBBS 3122L POUNDER** ♂GGP

1/2 SM 1/2 AN  
BD: 9/2/2023

ASA #4284490 3122L

Adj. BW (ratio) 77 (104)	Adj. 205 (ratio) 664(94)	Adj. 365 (ratio) 1178 (102)	Docility 1	Frame Score 6.1
-----------------------------	-----------------------------	--------------------------------	---------------	--------------------

CCR PAY DIRT 2340C GIBBS 3133A MOUNTAINEER  
CCR POUNDER 2045F GIBBS 9396G FANCY 3228A  
CCR MS 707 COWBOY 4123B GIBBS 3228A FANCY 8138U

	CE	BW	WW	YW	MCE	MILK	MWW	STAY	DOC	YG	MARB	REA	API	TI
EPO	10.2	1.2	83.9	144.2	5.8	32.6	74.6	11.3	19.1	-0.08	0.36	0.59	125.7	84.4
Rank	80	75	25	10	70	4	10	85	3	90	55	70	65	40



CCR POUNDER 2045F Sire of Lots 149-150.

# 151 **GIBBS 3501L** ♂GGP

5/8 SM 3/8 AN  
BD: 9/21/2023

ASA #4284245 3501L

Adj. BW (ratio) 67 (98)	Adj. 205 (ratio) 748(109)	Adj. 365 (ratio) 1215 (107)	Docility 1	Frame Score 6.2
----------------------------	------------------------------	--------------------------------	---------------	--------------------

CCR ABILENE 6018C HOOK ' S GALILEO 210G  
CCR WACO 4142G CCR MS GALILEO 1319J  
CCR MS CATALYST 4142B CCR MS PAY DIRT 8648F

	CE	BW	WW	YW	MCE	MILK	MWW	STAY	DOC	YG	MARB	REA	API	TI
EPO	17.3	-1.0	91.6	144.0	11.8	25.5	71.3	14.4	16.9	-0.15	0.88	0.61	175.3	104.7
Rank	10	35	10	10	3	40	15	55	10	75	4	65	4	1



GIBBS 3501L Sells as Lot 151.



GIBBS 3472L HERITAGE Sells as Lot 152.

<b>152</b>	<b>G<sup>F</sup></b>	<b>GIBBS 3472L HERITAGE</b>		<b>♂GGP</b>
		ASA #4284686	3472L	
Adj. BW (ratio)	Adj. 205 (ratio)	Adj. 365 (ratio)	Docility	Frame Score
82 (111)	658(101)	1108 (105)	1	5.5

G A R HOME TOWN					HOOKS ADMIRAL 33A								
CLRS HERITAGE 5050J					GIBBS 8137F MABELLE 1031Y								
HOOK `S CARAT 50C					GIBBS 1031Y MABELLE7013T								
CE	BW	WW	YW	MCE	MILK	MWW	STAY	DOC	YG	MARB	REA	API	TI
13.9	0.1	81.6	130.1	8.9	18.4	59.4	19.1	18.8	-0.12	0.75	0.91	167.2	92.8
EPD													
Rank	35	50	30	25	20	90	65	10	3	80	10	15	10



<b>153</b>	<b>G<sup>F</sup></b>	<b>GIBBS 3330L HERITAGE</b>		<b>♂GGP</b>
		ASA #4284677	3330L	
Adj. BW (ratio)	Adj. 205 (ratio)	Adj. 365 (ratio)	Docility	Frame Score
83 (112)	641(99)	1013 (96)	1	5.7

G A R HOME TOWN					HOOKS ADMIRAL 33A								
CLRS HERITAGE 5050J					GIBBS 9066G MABELLE 2653Z								
HOOK `S CARAT 50C					GIBBS 2653Z MABELLE0659X								
CE	BW	WW	YW	MCE	MILK	MWW	STAY	DOC	YG	MARB	REA	API	TI
12.3	0.8	75.9	114.7	8.1	21.4	59.5	14.6	16.0	-0.09	0.89	0.79	158.8	91.5
EPD													
Rank	55	65	50	55	30	75	65	55	15	85	3	35	15



<b>154</b>	<b>G<sup>F</sup></b>	<b>GIBBS 3050L HERITAGE</b>		<b>♂GGP</b>
		ASA #4284674	3050L	
Adj. BW (ratio)	Adj. 205 (ratio)	Adj. 365 (ratio)	Docility	Frame Score
74 (100)	637(98)	1051 (100)	1	5.6

G A R HOME TOWN					HOOKS ADMIRAL 33A								
CLRS HERITAGE 5050J					GIBBS 6218D ADM 9020W								
HOOK `S CARAT 50C					GIBBS 9020W HY DUL 7005T								
CE	BW	WW	YW	MCE	MILK	MWW	STAY	DOC	YG	MARB	REA	API	TI
14.2	0.7	79.9	129.5	9.1	21.4	61.4	14.2	16.7	-0.21	0.71	0.99	154.9	91.1
EPD													
Rank	35	65	35	30	20	75	55	60	10	55	10	20	20



Kennedy Gibbs  
Cell: 256-239-6594  
NMLS#182933

## Partners In Our Community

### Loans for land, farms, and homes.

Most people struggle finding a lender that understands land, home, and farm related financing.

Alabama Farm Credit specializes in financing structured for land, farm, and home loans.

At Alabama Farm Credit we understand your values so you can feel secure in your financing decisions, and focus more on achieving your agribusiness goals and country-living dreams.



SimAngus Bulls

**158** **GIF** **GIBBS 3199L ICONIC** ♂GGP  
 1/2 SM 1/2 AN  
 BD: 9/5/2023

ASA #4284235	3199L	Adj. BW (ratio) 68 (100)	Adj. 205 (ratio) 710(103)	Adj. 365 (ratio) 1138 (100)	Docility 1	Frame Score 6
--------------	-------	-----------------------------	------------------------------	--------------------------------	---------------	------------------

PA FULL POWER 1208  
 LRS ICONIC 303C  
 LRS MS TOPGRADE 303A

RC XCEED 063D  
 GIBBS 1408J PIONEER 5341C  
 GIBBS 5341C PIONEER 204Z

CE	BW	WW	YW	MCE	MILK	MWW	STAY	DOC	YG	MARB	REA	API	TI
14.9	-2.8	61.1	104.3	9.0	28.9	59.3	21.1	14.0	-0.07	0.72	0.15	168.3	84.3
Rank 25	15	95	80	20	15	65	3	30	90	10	99	10	40



**159** **GIF** **GIBBS 3201L ICONIC** ♂GGP  
 1/2 SM 1/2 AN  
 BD: 9/5/2023

ASA #4284236	3201L	Adj. BW (ratio) 74 (108)	Adj. 205 (ratio) 709(103)	Adj. 365 (ratio) 1074 (95)	Docility 1	Frame Score 5.9
--------------	-------	-----------------------------	------------------------------	-------------------------------	---------------	--------------------

PA FULL POWER 1208  
 LRS ICONIC 303C  
 LRS MS TOPGRADE 303A

RC XCEED 063D  
 GIBBS 1125J EBA 7551E  
 GIBBS 7551E EBA 5251C

CE	BW	WW	YW	MCE	MILK	MWW	STAY	DOC	YG	MARB	REA	API	TI
12.9	1.6	89.5	142.4	7.3	25.1	69.8	15.5	17.6	-0.02	0.69	0.44	155.2	94.3
Rank 50	80	10	10	45	40	20	45	10	95	15	90	20	10



# Gibbs' Genetics **AT WORK**



## Lovvorn Family Farms Graham, AL

"We have been purchasing Gibbs Farms bulls for the last 16 or 17 years, the first bull actually being bought private treaty right out of the pasture from Mr. Wendall. Over those years we have transitioned from a Brangus influenced herd and into a SimAngus herd through keeping Gibbs Farms sired replacement females. Gibbs farms genetics have performed both in the pasture and in the feedlot. For the past two years our steers have graded 93 and 97% choice and higher. This past spring when we blood tested our cattle we had a 96% conception rate in a 60 day breeding season, that was 100% natural service from yearling bulls to our oldest herd sire that is 10 years old. Our calving season started August 15th and by October 1 we are 85% finished, all by natural service. The Gibbs Farms bulls have helped make our cow herd into what it is today!"







**ADV GENESIS L3533** Sells as Lot 161.



**LBRS GENESIS G69** Sire of Lots 160-161.



**BROWN MS QUANAH 505B** Dam of Lots 160-161.

# Genesis x 505B FLUSH BROTHERS

**160** **ADV GENESIS L3530** **♀GGP**

ASA #4271077	L3530	1/2 SM 1/2 AN	BD: 9/13/2023
Adj. BW (ratio) 116 (ET)	Adj. 205 (ratio) 809 (ET)	Adj. 365 (ratio) 1298 (ET)	Docility 1
Frame Score 6.6			

WS PROCLAMATION E202  
**LBRS GENESIS G69**  
LBR DIANA D69

G A R QUANAH 687L  
**BROWN MS QUANAH 505B**  
RAB-GAR MS NEW DAY 4678Y

	CE	BW	WW	YW	MCE	MILK	MWW	STAY	DOC	YG	MARB	REA	API	TI
EPO	11.6	-1.2	86.1	148.0	6.1	25.5	69.4	15.9	16.4	-0.15	0.92	1.17	173.8	102.6
Rank	65	30	20	10	65	40	20	40	10	75	3	2	4	2



**161** **ADV GENESIS L3533** **♀GGP**

ASA #4271080	L3533	1/2 SM 1/2 AN	BD: 9/15/2023
Adj. BW (ratio) 96 (ET)	Adj. 205 (ratio) 763 (ET)	Adj. 365 (ratio) 1142 (ET)	Docility 1
Frame Score 6.5			

WS PROCLAMATION E202  
**LBRS GENESIS G69**  
LBR DIANA D69

G A R QUANAH 687L  
**BROWN MS QUANAH 505B**  
RAB-GAR MS NEW DAY 4678Y

	CE	BW	WW	YW	MCE	MILK	MWW	STAY	DOC	YG	MARB	REA	API	TI
EPO	10.2	1.6	92.4	148.8	5.0	25.5	72.6	16.4	13.2	0.03	0.73	0.74	157.0	96.7
Rank	80	80	10	5	80	40	10	35	40	99	10	40	15	10



# KENNY ROGERS

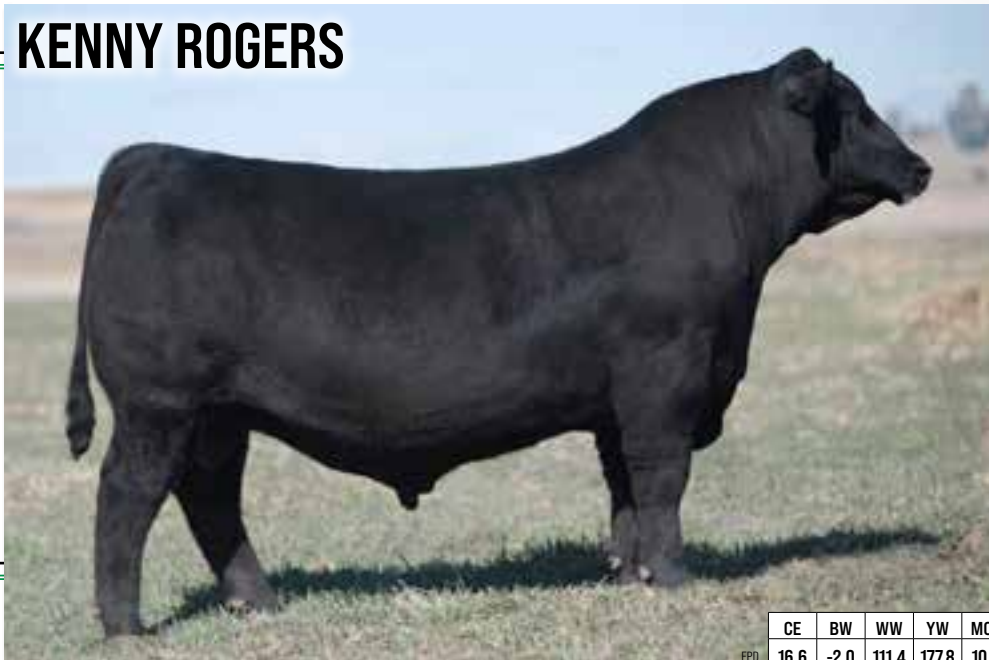

## SIRE OF LOTS 162-166

We tested Kenny Rogers on several purebred cows and are excited with the results. The sons are just different in their makeup. They will add frame and growth and will not sacrifice foot quality and structure. We rarely utilize an Angus bull twice but we feel Kenny Rogers will stick around in our breeding program for years to come.

	CE	BW	WW	YW	MCE	MILK	MWW	STAY	DOC	YG	MARB	REA	API	TI
EPD	16.6	-2.0	111.4	177.8	10.3	37.8	93.5	13.3	17.4	0.06	1.06	0.89	172.1	111.0
Rank	15	20	1	1	10	1	1	70	10	99	1	20	5	1



## 162 GIBBS 3152L KENNY ROGERS

ASA #4284158		3152L		1/2 SM 1/2 AN	
BD: 9/2/2023		Adj. BW (ratio)		Adj. 205 (ratio)	
71 (104)		736(107)		Adj. 365 (ratio)	
1219 (108)		Docility		Frame Score	
1		6.2			

SYDGEN KCF GAVEL 8361  
 KENNY ROGERS  
 FOXHOVENS KINTRY ANNIE 532

CLRS GUARDIAN 317G  
 GIBBS 1061J BRR 9077G  
 GIBBS 9077G BRR 7412E

	CE	BW	WW	YW	MCE	MILK	MWW	STAY	DOC	YG	MARB	REA	API	TI
EPD	13.3	1.3	110.4	176.9	8.4	35.1	90.5	16.7	13.3	-0.08	0.73	0.95	170.4	109.9
Rank	45	75	1	1	30	1	1	30	40	90	10	15	5	1

The lead off Kenny Rogers son shows tremendous length, frame, growth, depth of body, and foot quality. Perfectly made and powerfully constructed, 3152L will add performance to any cow. If you sell your cattle by the pounds, this bull and his brothers deserve some serious attention.



GIBBS 3152L KENNY ROGERS Sells as Lot 162.



## 163 GIBBS 3353L

ASA #4284166		3353L		1/2 SM 1/2 AN	
BD: 9/12/2023		Adj. BW (ratio)		Adj. 205 (ratio)	
78 (114)		830(121)		Adj. 365 (ratio)	
1341 (118)		Docility		Frame Score	
1		6.4			

SYDGEN KCF GAVEL 8361  
 KENNY ROGERS  
 FOXHOVENS KINTRY ANNIE 532

KBHR HIGH ROAD E283  
 BGIBBS 1184J GEORGIA 9361G  
 BGIBBS 9361G GEORGIA 2Z09

	CE	BW	WW	YW	MCE	MILK	MWW	STAY	DOC	YG	MARB	REA	API	TI
EPD	13.5	2.9	125.6	199.9	9.0	33.9	96.8	17.5	20.0	-0.13	0.50	1.25	163.1	111.6
Rank	40	95	1	1	20	2	1	20	2	80	30	1	10	1



GIBBS 3353L Sells as Lot 163.

# 164 **G**F GIBBS 3462L KENNY ROGERS **GGP**

ASA #4284376		3462L		3/8 SM 5/8 AN	
BD: 9/19/2023		Adj. BW (ratio)		Adj. 205 (ratio)	
78 (105)		760(117)		1247 (119)	
Docility		2		Frame Score	
6.1					

SYDGEN KCF GAVEL 8361 HOOK ` S BLUEPRINT 13B  
 KENNY ROGERS GIBBS 6393D DAISY 4436B  
 FOXHOVENS KINTRY ANNIE 532 GIBBS 4436B DAISY 9323W

CE	BW	WW	YW	MCE	MILK	MWW	STAY	DOC	YG	MARB	REA	API	TI
11.3	2.0	114.9	183.9	6.9	36.6	94.0	14.0	16.4	-0.14	0.82	1.07	164.5	112.5
70	85	1	1	50	1	1	60	10	75	5	5	10	1



GIBBS 3398L KENNY ROGERS Sells as Lot 166.

# 165 **G**F GIBBS 3144L **GGP**

ASA #4284841		3144L		3/8 SM 5/8 AN	
BD: 9/1/2023		Adj. BW (ratio)		Adj. 205 (ratio)	
78 (109)		737(116)		1092 (100)	
Docility		1		Frame Score	
6.2					

SYDGEN KCF GAVEL 8361 GIBBS 6176D FACEBOOK  
 KENNY ROGERS BGIBBS 9172G DAISY 1Y08  
 FOXHOVENS KINTRY ANNIE 532 PVF-S 1Y08 HY DAISY 8U05

CE	BW	WW	YW	MCE	MILK	MWW	STAY	DOC	YG	MARB	REA	API	TI
12.1	0.3	101.2	160.9	7.5	30.3	80.8	10.3	14.6	-0.09	0.79	0.85	153.3	104.6
60	55	2	2	40	10	1	90	25	85	10	25	20	1



# 166 **G**F GIBBS 3398L KENNY ROGERS **GGP**

ASA #4284364		3398L		1/2 SM 1/2 AN	
BD: 9/14/2023		Adj. BW (ratio)		Adj. 205 (ratio)	
70 (95)		740(114)		1186 (113)	
Docility		1		Frame Score	
6.3					

SYDGEN KCF GAVEL 8361 HOOK ` S BROADWAY 11B  
 KENNY ROGERS GIBBS 6206D CASSIA B208  
 FOXHOVENS KINTRY ANNIE 532 WS MISS ALL DAKOTA B208

CE	BW	WW	YW	MCE	MILK	MWW	STAY	DOC	YG	MARB	REA	API	TI
12.5	2.7	111.4	173.3	8.4	32.8	88.4	15.4	15.6	-0.12	0.65	0.95	159.5	106.4
55	95	1	1	30	3	1	45	15	80	15	15	15	1



BALDY

## CARCASS SELECTION Matters

We have been feeding and receiving carcass records out of our own cattle for over 20 years. Focusing on producing cattle who receives premiums on the rail is a large goal of Gibbs Farms.



# DB ICONIC G95



## SIRE OF LOTS 167-171

The Iconic cattle are moderate dense and wide. Genetically here is a bull who will add pounds and with his added fleshing ability we feel like his daughters will be beautiful in production. Likewise, if you are in search of enhancing marbling the Iconic cattle will increase your chance of receiving premiums.

	CE	BW	WW	YW	MCE	MILK	MWW	STAY	DOC	YG	MARB	REA	API	TI
EPD	13.3	-1.0	110.4	181.3	4.0	24.8	80.5	10.7	15.8	0.48	1.45	0.09	179.8	115.3
Rank	45	35	1	1	90	45	1	85	15	99	1	99	3	1



## 167 GIBBS 3090L ICONIC

ASA #4284152	3090L	1/2 SM 1/2 AN
BD: 8/30/2023		
Adj. BW (ratio) 62 (91)	Adj. 205 (ratio) 748(109)	Adj. 365 (ratio) 1198 (106)
Docility 1	Frame Score 5.7	

MUSGRAVE 316 STUNNER  
DB ICONIC G95  
DB MS DISCOVERY D13

GIBBS 91906 WIDE ROAD  
GIBBS 1127J LISA 7305E  
GIBBS 7305E LISA 4210B

	CE	BW	WW	YW	MCE	MILK	MWW	STAY	DOC	YG	MARB	REA	API	TI
EPD	13.3	-0.5	101.0	159.7	5.8	25.7	76.5	17.2	18.1	0.12	0.96	0.32	181.8	110.1
Rank	45	40	2	2	70	35	4	25	4	99	2	99	2	1



GIBBS 3090L ICONIC Sells as Lot 167.

## 168 GIBBS 3032L ICONIC

ASA #4284319	3032L	1/2 SM 1/2 AN
BD: 8/28/2023		
Adj. BW (ratio) 74 (103)	Adj. 205 (ratio) 558(88)	Adj. 365 (ratio) 1104 (102)
Docility 1	Frame Score 5.8	

MUSGRAVE 316 STUNNER  
DB ICONIC G95  
DB MS DISCOVERY D13

RCR STETSON T17  
GIBBS 3046A STAR P342  
WDG MS P342

	CE	BW	WW	YW	MCE	MILK	MWW	STAY	DOC	YG	MARB	REA	API	TI
EPD	9.5	0.0	88.0	138.3	3.7	27.9	72.2	16.5	16.0	0.21	1.07	0.17	174.6	103.4
Rank	90	50	15	15	95	20	10	30	15	99	1	99	4	2



## 169 GIBBS 3291L ICONIC

ASA #4284189	3291L	1/2 SM 1/2 AN
BD: 9/8/2023		
Adj. BW (ratio) 74 (108)	Adj. 205 (ratio) 697(101)	Adj. 365 (ratio) 1101 (97)
Docility 1	Frame Score 5.7	

MUSGRAVE 316 STUNNER  
DB ICONIC G95  
DB MS DISCOVERY D13

SLN AVONDALE E8062  
GIBBS 1339J MABELLE 6113D  
GIBBS 6113D MABELLE N341

	CE	BW	WW	YW	MCE	MILK	MWW	STAY	DOC	YG	MARB	REA	API	TI
EPD	14.9	-1.6	76.6	128.4	6.3	22.1	60.7	13.6	17.4	0.04	0.99	0.38	172.0	98.0
Rank	25	25	50	30	60	70	60	65	10	99	2	95	5	5



**170** **G** **GIBBS 3298L ICONIC** ♂GGP  
 3/8 SM 5/8 AN  
 BD: 9/9/2023

ASA #4284501		3298L		
Adj. BW (ratio) 77 (104)	Adj. 205 (ratio) 760(107)	Adj. 365 (ratio) 1041 (90)	Docility 1	Frame Score 5.7

MUSGRAVE 316 STUNNER S D S GRADUATE 006X  
**DB ICONIC G95** GIBBS 5762C JAUER 1310Y  
 DB MS DISCOVERY D13 GIBBS 1310Y JAUER 7020

	CE	BW	WW	YW	MCE	MILK	MWW	STAY	DOC	YG	MARB	REA	API	TI
EPO	14.0	-3.6	76.4	115.6	6.0	26.6	65.2	17.8	16.8	0.15	0.82	0.14	166.6	93.2
Rank	35	10	50	55	65	30	35	20	10	99	5	99	10	15



**171** **G** **GIBBS 3148L ICONIC** ♂GGP  
 3/8 SM 5/8 AN  
 BD: 9/1/2023

ASA #4284155		3148L		
Adj. BW (ratio) 54 (79)	Adj. 205 (ratio) 760(111)	Adj. 365 (ratio) 1132 (100)	Docility 1	Frame Score 6.1

MUSGRAVE 316 STUNNER KBHR HIGH ROAD E283  
**DB ICONIC G95** GIBBS 1469J JAUER 5040C  
 DB MS DISCOVERY D13 GIBBS 5040C JAUER 3233A

	CE	BW	WW	YW	MCE	MILK	MWW	STAY	DOC	YG	MARB	REA	API	TI
EPO	15.8	-1.1	97.2	160.5	6.9	28.4	77.4	10.4	17.5	0.00	0.90	0.59	165.4	106.6
Rank	20	30	3	2	50	20	3	90	10	99	3	70	10	1





**GIBBS 7077E LOUISE Y534** Dam of Lot 172.



**GIBBS SIGNATURE** Maternal brother to Lot 172.

**172**  **GIBBS 3644L DEADWOOD** 

ASA #4284346		3644L		1/2 SM 1/2 AN	
Adj. BW (ratio) 60 (84)		Adj. 205 (ratio) 781(123)		Adj. 365 (ratio) 1210 (111)	
Docility 1		Frame Score 6.1		BD: 10/10/2023	

POSS MAVERICK  
**POSS DEADWOOD**  
 POSS ELLUNAMERE 399

GIBBS 2654Z BULLET PROOF  
**GIBBS 7077E LOUISE Y534**  
 SSF BLK LOUISE Y534

	CE	BW	WW	YW	MCE	MILK	MWW	STAY	DOC	YG	MARB	REA	API	TI
EPD	17.6	-2.4	87.4	150.0	11.1	33.6	77.1	11.8	14.9	0.01	1.04	0.51	181.6	108.7
Rank	10	15	15	5	4	3	3	80	20	99	2	80	2	1

3644 is a huge spread bull with phenomenal carcass, docility, and growth. Flawless in his design and moves effortlessly. He is the natural calf out of 7077E, the dam to last year's high seller GIBBS SIGNATURE 2510K. One of the youngest bulls in the sale but also one of the stoutest. He has been an absolute standout here since day 1 and is one we would love to sample through our A.I. program.





**GIBBS 3461L DEADWOOD** Sells as Lot 173.



**POSS DEADWOOD** Sire of Lots 172-174.



**GIBBS 5319C LOUISE Y534** Dam of Lots 173-174.

# Deadwood x 5319C FLUSH BROTHERS

**173** **GIBBS 3461L DEADWOOD** **1/2 SM 1/2 AN**  
BD: 9/19/2023

ASA #4284720	3461L	Adj. 365 (ratio)	Docility	Frame Score
Adj. BW (ratio)	Adj. 205 (ratio)	1179 (ET)	1	6
67 (ET)	711 (ET)			

POSS MAVERICK  
**POSS DEADWOOD**  
POSS ELLUNAMERE 399

GIBBS 2654Z BULLET PROOF  
**GIBBS 5319C LOUISE Y534**  
SSF BLK LOUISE Y534

	CE	BW	WW	YW	MCE	MILK	MWW	STAY	DOC	YG	MARB	REA	API	TI
EPD	15.2	-1.4	82.5	139.5	9.3	32.1	73.3	16.7	14.2	-0.02	0.99	0.67	181.6	102.9
Rank	25	25	30	15	20	5	10	30	30	95	2	55	2	2



**174** **GIBBS 3463L DEADWOOD** **1/2 SM 1/2 AN**  
BD: 9/19/2023

ASA #4284721	3463L	Adj. 365 (ratio)	Docility	Frame Score
Adj. BW (ratio)	Adj. 205 (ratio)	1046 (ET)	1	6
77 (ET)	644 (ET)			

POSS MAVERICK  
**POSS DEADWOOD**  
POSS ELLUNAMERE 399

GIBBS 2654Z BULLET PROOF  
**GIBBS 5319C LOUISE Y534**  
SSF BLK LOUISE Y534

	CE	BW	WW	YW	MCE	MILK	MWW	STAY	DOC	YG	MARB	REA	API	TI
EPD	13.3	-1.0	88.3	144.2	8.3	32.1	76.2	15.8	16.7	-0.01	0.80	0.67	167.3	100.4
Rank	45	35	15	10	30	5	4	40	10	95	10	55	10	3





GIBBS 0205H LOUISE 5319C Dam of Lot 175.

**175** **GIF** **GIBBS 3591L DEADWOOD** ♂ **GGP**  
 1/2 SM 1/2 AN  
 BD: 10/4/2023  
 ASA #4284310 3591L

Adj. BW (ratio) 71 (99)	Adj. 205 (ratio) 738(116)	Adj. 365 (ratio) 1172 (108)	Docility 1	Frame Score 6.1
----------------------------	------------------------------	--------------------------------	---------------	--------------------

POSS MAVERICK HOOK 'S EAGLE 6E  
**POSS DEADWOOD** GIBBS 0205H LOUISE 5319C  
 POSS ELLUNAMERE 399 GIBBS 5319C LOUISE Y534

	CE	BW	WW	YW	MCE	MILK	MWW	STAY	DOC	YG	MARB	REA	API	TI
EPD	14.7	-0.5	101.9	163.2	8.0	30.3	81.2	14.7	16.1	-0.07	1.01	0.90	183.1	113.5
Rank	30	40	1	1	35	10	1	50	15	90	2	20	2	1

**G+** **ATM**



**176** **GIF** **GIBBS 3087L** ♂ **GGP**  
 3/8 SM 5/8 AN  
 BD: 8/29/2023  
 ASA #4284836 3087L

Adj. BW (ratio) 71 (99)	Adj. 205 (ratio) 641(101)	Adj. 365 (ratio) 1163 (107)	Docility 1	Frame Score 5.9
----------------------------	------------------------------	--------------------------------	---------------	--------------------

POSS MAVERICK GW TRIPLE CROWN 018C  
**POSS DEADWOOD** BGIBBS 9413G DAISY 6223D  
 POSS ELLUNAMERE 399 BGIBBS 6223D DAISY 2202

	CE	BW	WW	YW	MCE	MILK	MWW	STAY	DOC	YG	MARB	REA	API	TI
EPD	15.7	-3.1	81.6	132.7	10.6	26.6	67.4	15.3	18.6	-0.10	1.16	1.08	187.0	106.3
Rank	20	10	30	25	10	30	25	45	3	85	1	5	1	1

**G+**

**COMPLETE & ACCURATE DATA COLLECTION . . .**  
 Provides High Accuracy Genetic Prediction  
 to our Customers.







**KBHR HONOR H060**



**LCDR RESERVE 210J**



**C-3 GROUND BREAKER NS G953**



**GIBBS KINGPIN 1140J**



**CCR BEDROCK 5171J**



**BXFM FROSTBITE J34**

Name	ASA#	%SM	CE	BW	WW	YW	MCE	MILK	MWW	STAY	DOC	YG	MARB	REA	API	TI
KBHR HONOR H060	3789447	PB SM	17.1	-2.0	86.1	133.8	9.9	30.6	73.6	20.7	7.4	-0.33	0.55	1.12	181.4	99.9
LCDR RESERVE 210J	3960639	PB SM	11.0	1.9	102.3	156.8	8.1	17.2	68.3	15.1	19.1	-0.31	0.64	1.10	166.6	105.1
C-3 GROUND BREAKER NS G953	3708449	1/2 SM	12.2	3.7	99.0	162.6	8.3	26.1	75.5	19.2	26.8	-0.11	0.80	0.82	169.7	101.3
GIBBS KINGPIN 1140J	3997162	1/2 SM	15.3	-1.1	90.8	156.8	9.7	34.7	80.7	17.8	18.7	0.07	0.85	0.59	178.8	104.0
CCR BEDROCK 5171J	4028738	1/2 SM	15.7	-1.8	90.9	148.4	9.8	27.9	74.0	15.7	10.8	-0.04	0.87	0.71	176.9	104.8
BXFM FROSTBITE J34	4048783	1/2 SM	17.4	-3.2	79.5	134.8	9.4	28.9	68.7	14.2	16.2	0.02	0.77	0.52	169.0	97.3



**GIBBS 2323K LOUISE 7166E** Sells as Lot 180.

**180** **G** **GIBBS 2323K LOUISE 7166E** **ØGGP**  
 Homozygous Black Homozygous Polled PB SM  
 ASA #4120461 2323K BD: 9/8/2022

WS PROCLAMATION E202 GIBBS 2654Z BULLET PROOF  
 WS ENHANCEMENT 25H GIBBS 7166E LOUISE Y534  
 WS SWEET SIXTEEN F16 SSF BLK LOUISE Y534

	CE	BW	WW	YW	MCE	MILK	MWW	STAY	DOC	YG	MARB	REA	API	TI
EPD	11.8	0.2	97.7	164.2	7.2	37.4	86.1	18.3	16.1	-0.19	0.50	0.91	169.2	103.1
Rank	45	30	4	1	30	1	1	20	10	99	10	45	10	2

Est. Calf EPDs

	CE	BW	WW	YW	MCE	MILK	MWW	STAY	DOC	YG	MARB	REA	API	TI
	14.0	-0.7	94.3	154.1	7.3	33.2	80.2	18.5	17.3	-0.28	0.47	0.99	170.2	100.7

• Bred 3/13/24 to KBHR HONOR H060, then pasture exposed to GIBBS 0039H EGL 0659X from 3/20 to 6/15. Ultrasound pregnancy exam suggests estimated calving date of 1/18/25 to PE sire.

**181** **G** **BGIBBS 2234K HANOI CLRS0110H** **ØGGP**  
 Homozygous Black Homozygous Polled 3/4 SM 1/4 AN  
 ASA #4120935 2234K BD: 9/6/2022

GIBBS 7382E BROAD RANGE REDHILL 672X X004 231A  
 GIBBS 9114G ESSENTIAL CLRS HANOI 0110H  
 GIBBS 7153E STAR 3136A CLRS ALWAYS XCELLENT

	CE	BW	WW	YW	MCE	MILK	MWW	STAY	DOC	YG	MARB	REA	API	TI
EPD	18.2	-1.7	77.9	132.5	11.2	29.8	68.6	20.2	14.2	-0.27	0.54	0.94	167.4	90.3
Rank	5	25	45	25	4	15	20	4	30	35	25	15	10	20

Est. Calf EPDs

	CE	BW	WW	YW	MCE	MILK	MWW	STAY	DOC	YG	MARB	REA	API	TI
	17.7	-1.9	82.0	133.2	10.6	30.2	71.1	20.5	10.8	-0.30	0.55	1.03	180.2	96.8

• Bred 3/13/24 to KBHR HONOR H060, then pasture exposed to GIBBS 0039H EGL 0659X from 3/20 to 6/15. Ultrasound pregnancy exam suggests estimated calving date of 12/20/24 to AI sire.



**BGIBBS 2234K HANOI CLRS0110H** Sells as Lot 181.

# 182 **GIBBS 2159K LISA 4210B** ♂GGP

Homozygous Black      Homozygous Polled      PB SM  
 ASA #4120454      2159K      BD: 9/3/2022

WS PROCLAMATION E202      RCR STETSON T17  
 WS ENHANCEMENT 25H      GIBBS 4210B LISA W886  
 WS SWEET SIXTEEN F16      SSF BLK LISA W886

	CE	BW	WW	YW	MCE	MILK	MWW	STAY	DOC	YG	MARB	REA	API	TI
EPD	17.0	-3.2	63.5	95.7	10.3	27.9	59.5	20.2	8.7	-0.20	0.68	0.56	178.8	89.7
Rank	4	2	95	95	3	20	65	10	85	99	3	99	3	20

Est. Calf EPDs

	CE	BW	WW	YW	MCE	MILK	MWW	STAY	DOC	YG	MARB	REA	API	TI
	16.6	-2.4	77.2	119.9	8.9	28.4	66.9	19.4	13.6	-0.28	0.56	0.81	174.8	93.9

• Bred 3/13/24 to GIBBS 9114G ESSENTIAL, then pasture exposed to GIBBS 0039H EGL 0659X from 3/20 to 6/15. Ultrasound pregnancy exam suggests estimated calving date of 1/8/25 to PE sire.



# 183 **GIBBS 2121K MABELLE 0134H** ♂GGP

Homozygous Black      Homozygous Polled      PB SM  
 ASA #4120267      2121K      BD: 9/1/2022

HOOK `S BEACON 56B      TJ ROOSEVELT 366E  
 KBHR HONOR H060      GIBBS 0134H MABELLE 6029D  
 WS MISS SUGAR C4      GIBBS 6029D MABELLE N341

	CE	BW	WW	YW	MCE	MILK	MWW	STAY	DOC	YG	MARB	REA	API	TI
EPD	9.0	3.2	97.0	151.6	6.2	27.0	75.4	19.1	15.6	-0.40	0.46	1.41	158.3	96.9
Rank	85	90	4	4	45	20	5	15	15	50	15	1	15	10

Est. Calf EPDs

	CE	BW	WW	YW	MCE	MILK	MWW	STAY	DOC	YG	MARB	REA	API	TI
	12.2	0.6	98.2	161.6	7.7	32.3	81.3	17.5	17.8	-0.35	0.46	1.48	165.2	101.4

• Bred 3/13/24 to GIBBS 9114G ESSENTIAL, then pasture exposed to GIBBS 0039H EGL 0659X from 3/20 to 6/15. Ultrasound pregnancy exam suggests estimated calving date of 12/20/24 to AI sire.



GIBBS 2121K MABELLE 0134H Sells as Lot 183.

# 184 **GIBBS 2496K LOUISE 7077E** ♂GGP

Homozygous Black      Homozygous Polled      PB SM  
 ASA #4120965      2496K      BD: 9/15/2022

HOOK `S BEACON 56B      GIBBS 2654Z BULLET PROOF  
 KBHR HONOR H060      GIBBS 7077E LOUISE Y534  
 WS MISS SUGAR C4      SSF BLK LOUISE Y534

	CE	BW	WW	YW	MCE	MILK	MWW	STAY	DOC	YG	MARB	REA	API	TI
EPD	15.4	-1.0	80.7	133.8	9.4	35.4	75.7	21.5	9.9	-0.18	0.52	0.73	175.8	94.7
Rank	10	15	40	20	10	1	5	3	75	99	10	80	3	10

Est. Calf EPDs

	CE	BW	WW	YW	MCE	MILK	MWW	STAY	DOC	YG	MARB	REA	API	TI
	15.4	-1.5	90.0	152.7	9.3	36.5	81.4	18.7	14.9	-0.24	0.49	1.14	174.0	100.3

• Bred 3/13/24 to GIBBS 9114G ESSENTIAL, then pasture exposed to GIBBS 0039H EGL 0659X from 3/20 to 6/15. Ultrasound pregnancy exam suggests estimated calving date of 12/20/24 to AI sire.

# 185 **GIBBS 2505K LOUISE 5319C** ♂GGP

Homozygous Black      Homozygous Polled      PB SM  
 ASA #4120899      2505K      BD: 9/16/2022

HOOK `S BEACON 56B      GIBBS 2654Z BULLET PROOF  
 KBHR HONOR H060      GIBBS 5319C LOUISE Y534  
 WS MISS SUGAR C4      SSF BLK LOUISE Y534

	CE	BW	WW	YW	MCE	MILK	MWW	STAY	DOC	YG	MARB	REA	API	TI
EPD	18.4	-3.6	73.1	115.6	11.0	34.0	70.4	20.9	-0.5	-0.32	0.18	0.85	161.0	85.3
Rank	2	2	70	55	2	2	20	4	99	80	50	55	15	35

Est. Calf EPDs

	CE	BW	WW	YW	MCE	MILK	MWW	STAY	DOC	YG	MARB	REA	API	TI
	16.9	-2.8	86.2	143.6	10.1	35.8	78.8	18.4	9.7	-0.31	0.32	1.20	166.5	95.5

• Bred 3/13/24 to GIBBS 9114G ESSENTIAL, then pasture exposed to GIBBS 0039H EGL 0659X from 3/20 to 6/15. Ultrasound pregnancy exam suggests estimated calving date of 12/20/24 to AI sire.

# 186 **GIBBS 2585K STAR 3021A** ♂GGP

Homozygous Black      Homozygous Polled      PB SM  
 ASA #4120464      2585K      BD: 9/21/2022

HOOK `S YELLOWSTONE 97Y      RCR STETSON T17  
 KOCH BIG TIMBER 685D      GIBBS 3021A STAR P342  
 KOCH MS HOOKS BOY      WDG MS P342

	CE	BW	WW	YW	MCE	MILK	MWW	STAY	DOC	YG	MARB	REA	API	TI
EPD	14.4	-2.9	55.9	82.1	8.0	21.6	49.4	21.6	10.6	-0.16	0.40	0.41	158.8	76.5
Rank	15	3	99	99	20	65	99	3	65	99	20	99	15	65

Est. Calf EPDs

	CE	BW	WW	YW	MCE	MILK	MWW	STAY	DOC	YG	MARB	REA	API	TI
	14.9	-2.5	77.6	126.8	8.6	29.6	68.3	18.8	15.3	-0.23	0.43	0.98	165.5	91.2

• Bred 3/13/24 to GIBBS 9114G ESSENTIAL, then pasture exposed to GIBBS 0039H EGL 0659X from 3/20 to 6/15. Ultrasound pregnancy exam suggests estimated calving date of 12/20/24 to AI sire.

# 187 **GIBBS 2608K MABELLE 4031B** ♂GGP

Homozygous Black      Homozygous Polled      PB SM  
 ASA #4121002      2608K      BD: 9/25/2022

HOOK `S YELLOWSTONE 97Y      S D S IN FORCE 112Y  
 KOCH BIG TIMBER 685D      GIBBS 4031B MABELLE N341  
 KOCH MS HOOKS BOY      BF N341 BSD MABELLE BG32

	CE	BW	WW	YW	MCE	MILK	MWW	STAY	DOC	YG	MARB	REA	API	TI
EPD	18.7	-5.8	62.2	92.7	11.6	17.8	48.9	21.3	14.7	-0.24	0.30	0.55	166.5	81.8
Rank	2	1	99	95	1	90	99	3	20	95	30	99	10	45

Est. Calf EPDs

	CE	BW	WW	YW	MCE	MILK	MWW	STAY	DOC	YG	MARB	REA	API	TI
	17.5	-3.7	76.6	118.4	9.5	23.4	61.6	20.0	16.6	-0.30	0.37	0.81	168.8	90.0

• Bred 3/13/24 to GIBBS 9114G ESSENTIAL, then pasture exposed to GIBBS 0039H EGL 0659X from 3/20 to 6/15. Ultrasound pregnancy exam suggests estimated calving date of 1/8/25 to PE sire.

**Bred Heifers**



**BGIBBS 2393K JAUER 9147G** Sells as Lot 188.

**189** **GIBBS 2549K LISA 9761G** **♀GGP**  
 Homozygous Black Homozygous Polled PB SM  
 ASA #4120505 2549K BD: 9/19/2022

WS PROCLAMATION E202 KOCH BIG TIMBER 685D  
 LBR DIANA D69 GIBBS 5313C LISA 2436Z

	CE	BW	WW	YW	MCE	MILK	MWW	STAY	DOC	YG	MARB	REA	API	TI
EPD	12.4	0.4	95.5	151.4	6.4	20.4	68.1	17.6	14.8	-0.19	0.59	0.58	170.5	101.7
Rank	40	35	10	4	45	75	25	30	20	99	5	99	5	3
Est. Calf EPDs	CE	BW	WW	YW	MCE	MILK	MWW	STAY	DOC	YG	MARB	REA	API	TI
	14.3	-0.6	93.2	147.7	6.9	24.7	71.2	18.1	16.7	-0.28	0.52	0.82	170.9	100.1

• Bred 3/13/24 to GIBBS 9114G ESSENTIAL, then pasture exposed to GIBBS 0039H EGL 0659X from 3/20 to 6/15. Ultrasound pregnancy exam suggests estimated calving date of 2/27/25 to PE sire.



**GIBBS 2448K ADM 6705D** Sells as Lot 191.

**192** **GIBBS 2807K MABELLE 1030Y** **♀GGP**  
 Homozygous Black Homozygous Polled 3/4 SM 1/4 AN  
 ASA #4120827 2807K BD: 10/24/2022

KBHR HIGH ROAD E283 TNT DUAL FOCUS T249  
 MR SR HIGHLIFE G1609 GIBBS 1030Y MABELLE7012T  
 MISS SR D1609 GIBBS 7012T MABELLE M275

	CE	BW	WW	YW	MCE	MILK	MWW	STAY	DOC	YG	MARB	REA	API	TI
EPD	15.3	-2.0	73.0	114.6	9.3	25.4	61.9	22.5	11.1	-0.33	0.37	0.77	155.7	82.2
Rank	20	20	65	55	20	40	50	1	70	20	50	35	20	50
Est. Calf EPDs	CE	BW	WW	YW	MCE	MILK	MWW	STAY	DOC	YG	MARB <td>REA</td> <td>API</td> <td>TI</td>	REA	API	TI
	15.4	-2.0	86.2	143.1	9.2	31.5	74.5	19.2	15.5	-0.31	0.41	1.16	169.1	96.0

• Bred 3/13/24 to GIBBS 9114G ESSENTIAL, then pasture exposed to GIBBS 0039H EGL 0659X from 3/20 to 6/15. Ultrasound pregnancy exam suggests estimated calving date of 12/20/24 to AI sire.

**188** **BGIBBS 2393K JAUER 9147G** **♀GGP**  
 Homozygous Black Homozygous Polled PB SM  
 ASA #4121049 2393K BD: 9/12/2022

WS PROCLAMATION E202 KOCH BIG TIMBER 685D  
 LBR DIANA D69 GIBBS 7134E JAUER 7134E  
 GIBBS 7134E JAUER 3A01

	CE	BW	WW	YW	MCE	MILK	MWW	STAY	DOC	YG	MARB	REA	API	TI
EPD	4.6	4.8	115.4	181.5	1.7	17.7	75.4	16.7	11.8	-0.26	0.55	1.13	156.9	106.1
Rank	99	99	1	1	99	90	5	40	50	95	10	10	15	1
Est. Calf EPDs	CE	BW	WW	YW	MCE	MILK	MWW	STAY	DOC	YG	MARB <td>REA</td> <td>API</td> <td>TI</td>	REA	API	TI
	10.4	1.7	103.2	162.8	4.6	23.3	74.9	17.7	15.2	-0.31	0.50	1.10	164.0	102.3

• Bred 3/13/24 to KBHR HONOR H060, then pasture exposed to GIBBS 0039H EGL 0659X from 3/20 to 6/15. Ultrasound pregnancy exam suggests estimated calving date of 1/28/25 to PE sire.

**190** **GIBBS 2567K MABELLE 9369G** **♀GGP**  
 Homozygous Black Homozygous Polled PB SM  
 ASA #4120463 2567K BD: 9/19/2022

WS PROCLAMATION E202 TJ ROOSEVELT 366E  
 LBR DIANA D69 GIBBS 9369G MABELLE 4479B  
 GIBBS 4479B MABELLE9016W

	CE	BW	WW	YW	MCE	MILK	MWW	STAY	DOC	YG	MARB	REA	API	TI
EPD	10.5	2.6	93.8	146.7	6.1	24.8	71.7	17.7	18.0	-0.17	0.75	0.91	171.9	101.9
Rank	65	80	10	10	50	40	15	25	3	99	2	45	5	3
Est. Calf EPDs	CE	BW	WW	YW	MCE	MILK	MWW	STAY	DOC	YG	MARB <td>REA</td> <td>API</td> <td>TI</td>	REA	API	TI
	13.4	0.6	92.4	145.4	6.8	26.9	73.0	18.2	18.3	-0.27	0.60	0.99	171.6	100.1

• Bred 3/13/24 to GIBBS 9114G ESSENTIAL, then pasture exposed to GIBBS 0039H EGL 0659X from 3/20 to 6/15. Ultrasound pregnancy exam suggests estimated calving date of 2/27/25 to PE sire.

**191** **GIBBS 2448K ADM 6705D** **♀GGP**  
 Homozygous Black Homozygous Polled 3/4 SM 1/4 AN  
 ASA #4120822 2448K BD: 9/14/2022

KBHR HIGH ROAD E283 HOOKS ADMIRAL 33A  
 MR SR HIGHLIFE G1609 GIBBS 6705D ADM 1125Y  
 MISS SR D1609 GIBBS 1125Y HY DUL 9037W

	CE	BW	WW	YW	MCE	MILK	MWW	STAY	DOC	YG	MARB	REA	API	TI
EPD	13.1	0.6	93.8	138.2	7.6	26.4	73.2	16.3	9.8	-0.42	0.36	1.09	143.1	91.4
Rank	45	60	5	15	40	30	10	35	85	5	55	4	35	15
Est. Calf EPDs	CE	BW	WW	YW	MCE	MILK	MWW	STAY	DOC	YG	MARB <td>REA</td> <td>API</td> <td>TI</td>	REA	API	TI
	14.3	-0.7	96.6	154.9	8.4	32.0	80.2	16.1	14.9	-0.36	0.41	1.32	162.8	100.6

• Bred 3/13/24 to GIBBS 9114G ESSENTIAL, then pasture exposed to GIBBS 0039H EGL 0659X from 3/20 to 6/15. Ultrasound pregnancy exam suggests estimated calving date of 12/20/24 to AI sire.

**193** **BGIBBS 2031K GEORGIA 1Y21** **♀GGP**  
 Homozygous Black Homozygous Polled PB SM  
 ASA #4121035 2031K BD: 8/26/2022

GIBBS 7382E BROAD RANGE ELLINGSON LEGACY M229  
 GIBBS 9114G ESSENTIAL PVF-J 1Y21SM GEORGIA1L08  
 GIBBS 7153E STAR 3136A PVF-JMH 1L08 GEORGIA 30J

	CE	BW	WW	YW	MCE	MILK	MWW	STAY	DOC	YG	MARB	REA	API	TI
EPD	13.3	0.8	89.8	150.1	7.8	29.4	74.2	19.3	16.3	-0.47	0.23	1.51	155.4	91.7
Rank	25	40	15	4	20	10	10	15	10	20	40	1	20	15
Est. Calf EPDs	CE	BW	WW	YW	MCE	MILK	MWW	STAY	DOC	YG	MARB <td>REA</td> <td>API</td> <td>TI</td>	REA	API	TI
	15.2	-0.6	88.0	142.0	8.9	30.0	73.9	20.0	11.9	-0.40	0.39	1.32	167.8	95.1

• Bred 3/13/24 to KBHR HONOR H060, then pasture exposed to GIBBS 0039H EGL 0659X from 3/20 to 6/15. Ultrasound pregnancy exam suggests estimated calving date of 12/20/24 to AI sire.

**194** **GIF** **GIBBS 2434K LOUISE 7077E** ♂GGP  
 Homozygous Black Homozygous Polled PB SM  
 ASA #4120963 2434K BD: 9/13/2022

GIBBS 7382E BROAD RANGE GIBBS 2654Z BULLET PROOF  
**GIBBS 9114G ESSENTIAL** **GIBBS 7077E LOUISE Y534**  
 GIBBS 7153E STAR 3136A SSF BLK LOUISE Y534

	CE	BW	WW	YW	MCE	MILK	MWW	STAY	DOC	YG	MARB	REA	API	TI
EPD	15.7	-3.2	77.2	139.9	9.8	38.9	77.4	18.1	17.0	-0.16	0.45	0.97	170.5	94.8
Rank	10	2	55	15	5	1	3	25	5	99	15	30	5	10

Est. Calf EPDs

	CE	BW	WW	YW	MCE	MILK	MWW	STAY	DOC	YG	MARB	REA	API	TI
	16.0	-2.4	84.1	142.0	8.6	33.9	75.9	18.4	17.8	-0.26	0.45	1.02	170.9	96.6

• Bred 3/13/24 to KBHR HONOR H060, then pasture exposed to GIBBS 0039H EGL 0659X from 3/20 to 6/15. Ultrasound pregnancy exam suggests estimated calving date of 1/8/25 to PE sire.



**GIBBS 2434K LOUISE 7077E** Sells as Lot 194.

**195** **GIF** **GIBBS 2737K CAM 0273H** ♂GGP  
 Homozygous Black Homozygous Polled PB SM  
 ASA #4120371 2737K BD: 10/6/2022

KOCH BIG TIMBER 685D SLN AVONDALE E8062  
**GIBBS 9124G AUTHENTIC** **GIBBS 0273H CAM 5232C**  
 SSF BLK LOUISE Y534 GIBBS 5232C CAM X321

	CE	BW	WW	YW	MCE	MILK	MWW	STAY	DOC	YG	MARB	REA	API	TI
EPD	15.1	-1.2	71.4	109.9	8.4	26.0	61.6	17.6	-0.5	-0.32	0.31	0.92	151.8	83.2
Rank	15	15	80	65	15	30	55	30	99	80	30	40	20	40

Est. Calf EPDs

	CE	BW	WW	YW	MCE	MILK	MWW	STAY	DOC	YG	MARB	REA	API	TI
	15.3	-1.6	85.4	140.7	8.8	31.8	74.4	16.8	9.7	-0.31	0.38	1.23	161.7	94.4

• Bred 3/13/24 to GIBBS 9114G ESSENTIAL, then pasture exposed to GIBBS 0039H EGL 0659X from 3/20 to 6/15. Ultrasound pregnancy exam suggests estimated calving date of 12/20/24 to AI sire.



**Triple D Farms Wallace, NC**

"Triple D farms is a family owned farm, we have been buying genetics from the Gibbs family for over the past ten years. We are a cow-calf operation, who have recently started to retain ownership of our calves. In Addition to sending our steers and some heifers to feed yards, we also keep and develop our heifers for replacements for our herd. Throughout the years we feel like Gibbs Farms has excelled in offering a balance of maternal and carcass genetics. This year our cattle that was sent to the feed yard averaged 129.26 in grid premiums, and were 95.65% choice or better. We value and appreciate our relationship with the Gibbs family farms. "



GIBBS 2444K BRANDY 8015F Sells as Lot 196.

**196** **G** **F** **GIBBS 2444K BRANDY 8015F** **ØGGP**  
 Homozygous Black Homozygous Polled 5/8 SM 3/8 AN  
 ASA #4120662 2444K BD: 9/13/2022

	TJ FROSTY 318E							RC XCEED 063D						
	TJ STONE COLD 336G							GIBBS 8015F BRANDY 5283C						
	TJ 11D							GIBBS 5283C BRANDY 8026U						
	CE	BW	WW	YW	MCE	MILK	MWW	STAY	DOC	YG	MARB	REA	API	TI
EPD	16.2	-1.3	74.8	115.7	10.5	28.0	65.3	20.7	15.7	-0.15	0.60	0.66	164.3	87.7
Rank	15	30	55	55	10	20	35	3	15	75	20	55	10	30
Est. Calf EPDs	CE	BW	WW	YW	MCE	MILK	MWW	STAY	DOC	YG	MARB	REA	API	TI
	15.8	-1.2	82.8	136.3	10.1	31.4	73.0	19.3	17.2	-0.04	0.73	0.63	172.1	95.2

• Bred 3/13/24 to GIBBS KINGPIN 1140J, then pasture exposed to EGL CINCHED 116F from 3/20 to 6/15. Ultrasound pregnancy exam suggests estimated calving date of 12/20/24 to AI sire.

**BALDY**

**197** **G** **F** **GIBBS 2724K MABELLE 8093F** **ØGGP**  
 Homozygous Black Homozygous Polled 1/2 SM 1/2 AN  
 ASA #4120626 2724K BD: 10/4/2022

	YON FULL FORCE C398							TJ DIPLOMAT 294D						
	GIBBS 9121G KENWORTH							GIBBS 8093F MABELLE 5118C						
	GIBBS 0532X SM STAR P342							GIBBS 5118C MABELLE1068Y						
	CE	BW	WW	YW	MCE	MILK	MWW	STAY	DOC	YG	MARB	REA	API	TI
EPD	8.7	4.7	100.1	165.6	5.2	31.4	82.0	10.6	20.4	-0.05	0.77	0.83	144.5	99.5
Rank	95	99	2	1	80	10	1	90	1	95	10	25	35	3
Est. Calf EPDs	CE	BW	WW	YW	MCE	MILK	MWW	STAY	DOC	YG	MARB	REA	API	TI
	12.2	1.5	95.5	157.0	7.5	29.7	78.0	13.2	15.6	-0.05	0.82	0.77	160.2	101.1

• Bred 3/13/24 to CCR BEDROCK 5171J, then pasture exposed to BXFM FROST BITE J34 from 3/20 to 6/15. Ultrasound pregnancy exam suggests estimated calving date of 12/20/24 to AI sire.



GIBBS 2724K MABELLE 8093F Sells as Lot 197.

**198** **GIBBS 2036K DAISY 4012B** ♂GGP  
 Homozygous Black Homozygous Polled 1/2 SM 1/2 AN  
 ASA #4120582 2036K BD: 8/27/2022

DIXON NS PRIME CUT C529 RCR STETSON T17  
**C-3 GROUND BREAKER NS G953** **GIBBS 4012B DAISY 0301**  
 WCM 623D PVF 0301 DAISY 0107

	CE	BW	WW	YW	MCE	MILK	MWW	STAY	DOC	YG	MARB	REA	API	TI
EPD	14.7	1.9	81.4	131.2	9.4	27.7	68.3	15.8	22.7	0.01	0.82	0.44	161.5	92.7
Rank	30	85	30	25	15	20	25	40	1	99	5	90	15	15

Est. Calf EPDs

	CE	BW	WW	YW	MCE	MILK	MWW	STAY	DOC	YG	MARB	REA	API	TI
	16.3	-0.6	81.1	133.3	10.8	30.3	70.7	17.1	20.8	-0.05	0.63	0.55	162.2	91.4

• Bred 3/13/24 to TJ STONE COLD 336G, then pasture exposed to BXFM FROST BITE J34 from 3/20 to 6/15. Ultrasound pregnancy exam suggests estimated calving date of 12/20/24 to AI sire.



**GIBBS 2036K DAISY 4012B** Sells as Lot 198.

**199** **GIBBS 2815K ROSE 5413C** ♂GGP  
 Homozygous Black Homozygous Polled 5/8 SM 3/8 AN  
 ASA #4120599 2815K BD: 10/25/2022

DIXON NS PRIME CUT C529 S D S IN FORCE 112Y  
**C-3 GROUND BREAKER NS G953** **GIBBS 5413C ROSE 8287U**  
 WCM 623D GIBBS 8287U ROSE 6S37

	CE	BW	WW	YW	MCE	MILK	MWW	STAY	DOC	YG	MARB	REA	API	TI
EPD	14.1	-0.2	65.9	100.5	8.5	29.9	62.7	14.9	21.7	-0.14	0.74	0.54	151.3	84.2
Rank	35	45	85	85	25	10	50	50	1	75	10	75	25	40

Est. Calf EPDs

	CE	BW	WW	YW	MCE	MILK	MWW	STAY	DOC	YG	MARB	REA	API	TI
	15.8	-1.7	72.7	117.7	9.0	29.4	65.7	14.6	19.0	-0.06	0.76	0.53	160.7	90.1

• Bred 3/13/24 to GIBBS KINGPIN 1140J, then pasture exposed to BXFM FROST BITE J34 from 3/20 to 6/15. Ultrasound pregnancy exam suggests estimated calving date of 1/28/25 to PE sire.

**BALDY**



**BXFM FROST BITE J34** Service Sire of Lot2 198-202.

**200** **GIBBS 2196K LADY 8229F** ♂GGP  
 Homozygous Black Homozygous Polled 1/2 SM 1/2 AN  
 ASA #4120978 2196K BD: 9/5/2022

DIXON NS PRIME CUT C529 GIBBS 3133A MOUNTAINEER  
**C-3 GROUND BREAKER NS G953** **GIBBS 8229F LADY OCC 8065U**  
 WCM 623D GIBBS 8065U LADY OCC720J

	CE	BW	WW	YW	MCE	MILK	MWW	STAY	DOC	YG	MARB	REA	API	TI
EPD	12.5	1.0	82.9	137.2	7.9	25.9	67.2	17.8	17.3	-0.18	0.66	0.78	158.1	91.4
Rank	55	70	25	15	35	35	25	20	10	65	15	35	15	15

Est. Calf EPDs

	CE	BW	WW	YW	MCE	MILK	MWW	STAY	DOC	YG	MARB	REA	API	TI
	14.1	-0.4	86.9	142.8	8.9	26.9	70.6	16.8	14.1	-0.11	0.77	0.75	167.8	97.4

• Bred 3/13/24 to CCR BEDROCK 5171J, then pasture exposed to BXFM FROST BITE J34 from 3/20 to 6/15. Ultrasound pregnancy exam suggests estimated calving date of 12/20/24 to AI sire.

**201** **GIBBS 2180K MABELLE 9066G** ♂GGP  
 Homozygous Black Homozygous Polled 1/2 SM 1/2 AN  
 ASA #4120813 2180K BD: 9/5/2022

REDHILL 672X X004 231A HOOKS ADMIRAL 33A  
**C-3 STEAKHOUSE NS H925** **GIBBS 9066G MABELLE 2653Z**  
 PDF BLK MALLORY B220 GIBBS 2653Z MABELLE0659X

	CE	BW	WW	YW	MCE	MILK	MWW	STAY	DOC	YG	MARB	REA	API	TI
EPD	6.9	2.0	81.8	128.6	4.9	22.7	63.5	16.5	2.5	-0.22	0.75	1.06	149.6	90.2
Rank	99	85	30	30	85	65	45	30	99	50	10	5	25	20

Est. Calf EPDs

	CE	BW	WW	YW	MCE	MILK	MWW	STAY	DOC	YG	MARB	REA	API	TI
	12.4	-0.6	81.3	132.0	8.5	27.8	68.3	17.5	10.7	-0.16	0.59	0.86	156.1	90.1

• Bred 3/13/24 to TJ STONE COLD 336G, then pasture exposed to BXFM FROST BITE J34 from 3/20 to 6/15. Ultrasound pregnancy exam suggests estimated calving date of 12/20/24 to AI sire.

**202** **GIBBS 2594K EBA 9271G** ♂GGP  
 Homozygous Black Homozygous Polled 1/2 SM 1/2 AN  
 ASA #4120795 2594K BD: 9/23/2022

REDHILL 672X X004 231A GIBBS 6155D SUPER DUTY  
**C-3 STEAKHOUSE NS H925** **BGIBBS 9271G EBA 2560Z**  
 PDF BLK MALLORY B220 GIBBS 2560Z EBA 7188T

	CE	BW	WW	YW	MCE	MILK	MWW	STAY	DOC	YG	MARB	REA	API	TI
EPD	3.1	6.6	93.0	148.2	3.3	23.7	70.1	14.0	3.7	0.03	0.54	0.36	123.5	84.5
Rank	99	99	10	10	95	55	15	60	99	99	25	95	70	40

Est. Calf EPDs

	CE	BW	WW	YW	MCE	MILK	MWW	STAY	DOC	YG	MARB	REA	API	TI
	10.5	1.8	86.9	141.8	7.7	28.3	71.6	16.2	11.3	-0.04	0.49	0.51	141.9	87.0

• Bred 3/13/24 to TJ STONE COLD 336G, then pasture exposed to BXFM FROST BITE J34 from 3/20 to 6/15. Ultrasound pregnancy exam suggests estimated calving date of 12/20/24 to AI sire.



## Bred Heifers

**203** **GIBBS 2226K MABELLE 9127G** ♂GGP  
 Homozygous Black Homozygous Polled 5/8 SM 3/8 AN  
 ASA #4120841 2226K BD: 9/6/2022

S D S ALUMNI 115X GW TRIPLE CROWN 018C  
**GIBBS 3133A MOUNTAINEER** **GIBBS 9127G MABELLE 7050E**  
 GIBBS 9024W BLAKCAP7067T GIBBS 7050E MABELLE 5085C

CE	BW	WW	YW	MCE	MILK	MWW	STAY	DOC	YG	MARB	REA	API	TI
17.6	-4.0	67.3	120.4	9.8	19.4	53.0	17.2	16.9	-0.15	0.76	0.44	172.6	90.7
Rank 10	5	80	45	15	85	90	25	10	75	10	90	5	20

Est. Calving EPDs

CE	BW	WW	YW	MCE	MILK	MWW	STAY	DOC	YG	MARB	REA	API	TI
17.7	-3.6	74.0	127.9	11.0	26.1	63.0	17.8	17.9	-0.13	0.60	0.55	169.2	91.0

• Bred 3/13/24 to TJ STONE COLD 336G, then pasture exposed to EGL CINCHED 116F from 3/20 to 6/15. Ultrasound pregnancy exam suggests estimated calving date of 12/20/24 to Al sire.



**GIBBS 2806K BRANDY 9156G** Sells as Lot 205.

**206** **GIBBS 2106K DOE 7159E** ♂GGP  
 Homozygous Black Homozygous Polled 1/2 SM 1/2 AN  
 ASA #4120607 2106K BD: 8/31/2022

YON FULL FORCE C398 TJ FIRST CUT 1109C  
**GIBBS 9121G KENWORTH** **GIBBS 7159E DOE 4382B**  
 GIBBS 0532X SM STAR P342 GIBBS 4382B DOE Y541

CE	BW	WW	YW	MCE	MILK	MWW	STAY	DOC	YG	MARB	REA	API	TI
9.5	5.0	108.6	180.7	5.8	29.4	84.4	13.7	16.2	0.02	0.79	0.93	156.3	104.8
Rank 90	99	1	1	70	15	1	65	15	99	10	15	20	1

Est. Calving EPDs

CE	BW	WW	YW	MCE	MILK	MWW	STAY	DOC	YG	MARB	REA	API	TI
13.5	0.9	94.1	157.8	7.6	29.2	76.6	14.0	16.2	0.02	0.78	0.73	161.4	99.8

• Bred 3/13/24 to TJ STONE COLD 336G, then pasture exposed to BXFM FROST BITE J34 from 3/20 to 6/15. Ultrasound pregnancy exam suggests estimated calving date of 1/8/25 to PE sire.

**208** **GIBBS 2770K ROSE 8235F** ♂GGP  
 Homozygous Black Homozygous Polled 1/2 SM 1/2 AN  
 ASA #4120627 2770K BD: 10/13/2022

YON FULL FORCE C398 TJ DIPLOMAT 294D  
**GIBBS 9121G KENWORTH** **GIBBS 8235F ROSE 6404D**  
 GIBBS 0532X SM STAR P342 GIBBS 6404D ROSE 4552B

CE	BW	WW	YW	MCE	MILK	MWW	STAY	DOC	YG	MARB	REA	API	TI
10.0	-0.2	83.2	133.9	6.8	33.0	75.2	16.8	16.6	-0.11	0.77	0.55	159.9	95.5
Rank 85	45	25	20	55	3	5	30	10	85	10	75	15	10

Est. Calving EPDs

CE	BW	WW	YW	MCE	MILK	MWW	STAY	DOC	YG	MARB	REA	API	TI
13.9	-1.7	82.0	134.6	9.5	32.9	74.1	17.6	17.7	-0.11	0.60	0.60	160.0	92.3

• Bred 3/13/24 to TJ STONE COLD 336G, then pasture exposed to BXFM FROST BITE J34 from 3/20 to 6/15. Ultrasound pregnancy exam suggests estimated calving date of 12/20/24 to Al sire.

**204** **GIBBS 2401K TRP 9225G** ♂GGP  
 Homozygous Black Homozygous Polled 5/8 SM 3/8 AN  
 ASA #4120987 2401K BD: 9/12/2022

S D S ALUMNI 115X GW TRIPLE CROWN 018C  
**GIBBS 3133A MOUNTAINEER** **GIBBS 9225G TRP 6708D**  
 GIBBS 9024W BLAKCAP7067T GIBBS 6708D STA 2768Z

CE	BW	WW	YW	MCE	MILK	MWW	STAY	DOC	YG	MARB	REA	API	TI
17.6	-1.9	72.8	116.0	10.8	19.7	56.0	16.8	9.0	-0.28	0.54	0.87	156.9	86.0
Rank 10	20	65	55	10	85	80	30	90	35	25	20	15	35

Est. Calving EPDs

CE	BW	WW	YW	MCE	MILK	MWW	STAY	DOC	YG	MARB	REA	API	TI
16.5	-1.5	81.8	136.4	10.3	27.2	68.4	17.3	13.9	-0.11	0.70	0.73	168.3	94.3

• Bred 3/13/24 to GIBBS KINGPIN 1140J, then pasture exposed to EGL CINCHED 116F from 3/20 to 6/15. Ultrasound pregnancy exam suggests estimated calving date of 12/20/24 to Al sire.

**205** **GIBBS 2806K BRANDY 9156G** ♂GGP  
 Homozygous Black Homozygous Polled 5/8 SM 3/8 AN  
 ASA #4120864 2806K BD: 10/24/2022

S D S ALUMNI 115X GW TRIPLE CROWN 018C  
**GIBBS 3133A MOUNTAINEER** **GIBBS 9156G BRANDY 6088D**  
 GIBBS 9024W BLAKCAP7067T GIBBS 6088D BRANDY 8026U

CE	BW	WW	YW	MCE	MILK	MWW	STAY	DOC	YG	MARB	REA	API	TI
17.2	-5.1	64.0	111.0	10.6	20.7	52.6	21.1	16.0	-0.24	0.61	0.57	172.4	86.7
Rank 10	2	90	65	10	80	90	3	15	45	20	70	5	30

Est. Calving EPDs

CE	BW	WW	YW	MCE	MILK	MWW	STAY	DOC	YG	MARB	REA	API	TI
18.2	-4.7	69.4	112.3	9.2	26.7	61.0	19.9	14.7	-0.26	0.72	0.77	178.5	92.1

• Bred 3/13/24 to GIBBS KINGPIN 1140J, then pasture exposed to EGL CINCHED 116F from 3/20 to 6/15. Ultrasound pregnancy exam suggests estimated calving date of 1/28/25 to PE sire.

**207** **GIBBS 2723K LADY 8440F** ♂GGP  
 Homozygous Black Homozygous Polled 1/2 SM 1/2 AN  
 ASA #4120628 2723K BD: 10/4/2022

YON FULL FORCE C398 TJ DIPLOMAT 294D  
**GIBBS 9121G KENWORTH** **GIBBS 8440F LADY 5798C**  
 GIBBS 0532X SM STAR P342 GIBBS 5798C LADY X392

CE	BW	WW	YW	MCE	MILK	MWW	STAY	DOC	YG	MARB	REA	API	TI
14.3	-0.4	79.5	131.8	9.6	33.2	73.5	16.4	17.7	-0.04	0.57	0.68	152.8	89.0
Rank 30	45	40	25	15	3	10	35	5	95	25	50	20	25

Est. Calving EPDs

CE	BW	WW	YW	MCE	MILK	MWW	STAY	DOC	YG	MARB	REA	API	TI
15.9	-1.8	79.5	133.3	9.5	31.1	71.1	15.3	17.0	-0.01	0.67	0.60	160.3	92.1

• Bred 3/13/24 to CCR BEDROCK 5171J, then pasture exposed to BXFM FROST BITE J34 from 3/20 to 6/15. Ultrasound pregnancy exam suggests estimated calving date of 2/7/25 to PE sire.

**209** **GIBBS 2814K CUT 7422E** ♂GGP  
 Homozygous Black Homozygous Polled 1/2 SM 1/2 AN  
 ASA #4120625 2814K BD: 10/25/2022

YON FULL FORCE C398 TJ FIRST CUT 1109C  
**GIBBS 9121G KENWORTH** **GIBBS 7422E CUT 4119B**  
 GIBBS 0532X SM STAR P342 GIBBS 4119B ALU 8035U

CE	BW	WW	YW	MCE	MILK	MWW	STAY	DOC	YG	MARB	REA	API	TI
14.7	0.7	80.6	134.0	9.5	33.1	74.1	14.3	20.7	-0.04	0.63	0.68	150.8	89.9
Rank 30	65	35	20	15	3	10	55	1	95	15	50	25	20

Est. Calving EPDs

CE	BW	WW	YW	MCE	MILK	MWW	STAY	DOC	YG	MARB	REA	API	TI
16.1	-1.3	80.1	134.4	9.5	31.0	71.4	14.3	18.5	-0.01	0.70	0.60	159.6	92.7

• Bred 3/13/24 to TJ STONE COLD 336G, then pasture exposed to BXFM FROST BITE J34 from 3/20 to 6/15. Ultrasound pregnancy exam suggests estimated calving date of 1/8/25 to PE sire.



## 210 **GIBBS 2823K BET F185** ♂GGP

Homozygous Black    Homozygous Polled    1/2 SM 1/2 AN  
 ASA #4172861    2823K    BD: 10/31/2022

YON FULL FORCE C398    TJ DIPLOMAT 294D  
**GIBBS 9121G KENWORTH**    FSCR BET F185  
 GIBBS 0532X SM STAR P342    FSCR D148 BET 154M

	CE	BW	WW	YW	MCE	MILK	MWW	STAY	DOC	YG	MARB	REA	API	TI
EPD	12.9	0.7	84.4	140.3	8.2	29.4	72.2	15.8	14.2	0.01	0.73	0.48	158.8	94.2
Rank	50	65	25	15	30	15	10	40	30	99	10	85	15	10

Est. Calf EPDs

	CE	BW	WW	YW	MCE	MILK	MWW	STAY	DOC	YG	MARB	REA	API	TI
	15.2	-1.3	82.0	137.6	8.8	29.2	70.5	15.0	15.2	0.02	0.75	0.50	163.3	94.7

• Bred 3/13/24 to TJ STONE COLD 336G, then pasture exposed to BXFM FROST BITE J34 from 3/20 to 6/15. Ultrasound pregnancy exam suggests estimated calving date of 1/8/25 to PE sire.



**GIBBS 9121G KENWORTH** Sire of Lot 210.

## 211 **GIBBS 2264K JAUER 9426G** ♂GGP

Homozygous Black    Homozygous Polled    5/8 SM 3/8 AN  
 ASA #4120587    2264K    BD: 9/6/2022

GW TRIPLE CROWN 018C    BGIBBS 5377C HILLBILLY  
**GIBBS HILLTOP 0062H**    **GIBBS 9426G JAUER 5732C**  
 GIBBS 8090F EMPRISS 1085Y    GIBBS 5732C JAUER 2586Z

	CE	BW	WW	YW	MCE	MILK	MWW	STAY	DOC	YG	MARB	REA	API	TI
EPD	16.1	-3.6	77.0	117.9	9.3	24.5	63.2	17.2	17.2	0.02	0.56	0.51	158.9	89.6
Rank	15	10	45	50	20	45	45	25	10	99	25	80	15	20

Est. Calf EPDs

	CE	BW	WW	YW	MCE	MILK	MWW	STAY	DOC	YG	MARB	REA	API	TI
	15.7	-2.4	83.9	137.4	9.5	29.6	72.0	17.5	18.0	0.05	0.71	0.55	168.7	95.9

• Bred 3/13/24 to GIBBS KINGPIN 1140J, then pasture exposed to BXFM FROST BITE J34 from 3/20 to 6/15. Ultrasound pregnancy exam suggests estimated calving date of 12/20/24 to AI sire.



**GIBBS KINGPIN 1140J** Service sire of Lot 211.

## 212 **GIBBS 2389K DAISY 6147D** ♂GGP

Homozygous Black    Polled    5/8 SM 3/8 AN  
 ASA #4120557    2389K    BD: 9/11/2022

GW TRIPLE CROWN 018C    S D S GRADUATE 006X  
**GIBBS HILLTOP 0062H**    **GIBBS 6147D DAISY 6S33**  
 GIBBS 8090F EMPRISS 1085Y    PVF-S 6S33 HY DAISY 0307

	CE	BW	WW	YW	MCE	MILK	MWW	STAY	DOC	YG	MARB	REA	API	TI
EPD	18.1	-2.6	72.6	106.7	10.6	21.8	58.3	17.9	17.4	-0.12	0.48	0.63	154.6	84.0
Rank	10	15	65	75	10	70	70	20	10	80	35	60	20	40

Est. Calf EPDs

	CE	BW	WW	YW	MCE	MILK	MWW	STAY	DOC	YG	MARB	REA	API	TI
	16.7	-1.9	81.7	131.8	10.2	28.3	69.5	17.9	18.1	-0.03	0.67	0.61	166.8	93.2

• Bred 3/13/24 to GIBBS KINGPIN 1140J, then pasture exposed to BXFM FROST BITE J34 from 3/20 to 6/15. Ultrasound pregnancy exam suggests estimated calving date of 12/20/24 to AI sire.

## 213 **GIBBS 2539K KATE 9191G** ♂GGP

Homozygous Black    Homozygous Polled    1/2 SM 1/2 AN  
 ASA #4120595    2539K    BD: 9/16/2022

GW TRIPLE CROWN 018C    BGIBBS 5377C HILLBILLY  
**GIBBS HILLTOP 0062H**    **GIBBS 9191G KATE 5746C**  
 GIBBS 8090F EMPRISS 1085Y    GIBBS 5746C KATE Y608

	CE	BW	WW	YW	MCE	MILK	MWW	STAY	DOC	YG	MARB	REA	API	TI
EPD	14.0	1.0	105.1	173.8	8.7	24.6	77.3	14.4	14.9	-0.05	0.53	0.86	155.1	101.4
Rank	35	70	1	1	25	45	3	55	20	95	25	25	20	2

Est. Calf EPDs

	CE	BW	WW	YW	MCE	MILK	MWW	STAY	DOC	YG	MARB	REA	API	TI
	15.7	-1.1	92.3	154.3	9.1	26.8	73.0	14.3	15.6	-0.02	0.65	0.69	161.3	98.3

• Bred 3/13/24 to CCR BEDROCK 5171J, then pasture exposed to BXFM FROST BITE J34 from 3/20 to 6/15. Ultrasound pregnancy exam suggests estimated calving date of 1/8/25 to PE sire.



**GIBBS HILLTOP 0062H** Sire of Lots 211-215.

## 214 **GIBBS 2675K DAISY 9095G** ♂GGP

Homozygous Black    Homozygous Polled    1/2 SM 1/2 AN  
 ASA #4120548    2675K    BD: 9/28/2022

GW TRIPLE CROWN 018C    GIBBS 3133A MOUNTAINEER  
**GIBBS HILLTOP 0062H**    **GIBBS 9095G DAISY 6748D**  
 GIBBS 8090F EMPRISS 1085Y    GIBBS 6748D DAISY 1097Y

	CE	BW	WW	YW	MCE	MILK	MWW	STAY	DOC	YG	MARB	REA	API	TI
EPD	19.1	-3.0	68.8	105.5	12.4	20.6	55.1	15.8	18.4	-0.05	0.76	0.41	166.7	89.1
Rank	3	10	75	75	2	80	80	40	4	95	10	90	10	25

Est. Calf EPDs

	CE	BW	WW	YW	MCE	MILK	MWW	STAY	DOC	YG	MARB	REA	API	TI
	17.2	-2.1	79.8	131.2	11.1	27.7	67.9	16.8	18.6	0.01	0.81	0.50	172.8	95.7

• Bred 3/13/24 to GIBBS KINGPIN 1140J, then pasture exposed to BXFM FROST BITE J34 from 3/20 to 6/15. Ultrasound pregnancy exam suggests estimated calving date of 12/20/24 to AI sire.

**Bred Heifers**



**GIBBS 2676K CUT 9401G** Sells as Lot 215.

**216** **GIBBS 2268K STAR 7130E** **♀GGP**  
 Homozygous Black ASA #4120686 Homozygous Polled 2268K 5/8 SM 3/8 AN  
 BD: 9/6/2022

J BAR J NIGHTRIDE 225Z BALDRIDGE BRONC  
 GW TRIPLE CROWN 018C GIBBS 7130E STAR 0532X  
 GW MISS GPRD 359A GIBBS 0532X SM STAR P342

	CE	BW	WW	YW	MCE	MILK	MWW	STAY	DOC	YG	MARB	REA	API	TI
EPD	12.2	-0.2	86.2	136.4	7.9	20.3	63.2	13.2	22.9	-0.22	0.54	1.11	144.4	91.0
Rank	60	45	20	20	35	80	45	70	1	50	25	4	35	20

Est. Calf EPDs

	CE	BW	WW	YW	MCE	MILK	MWW	STAY	DOC	YG	MARB	REA	API	TI
	15.7	-2.2	80.5	125.0	7.9	26.5	66.3	16.0	18.1	-0.25	0.68	1.04	163.2	93.8

• Bred 3/13/24 to CCR BEDROCK 5171J, then pasture exposed to EGL CINCHED 116F from 3/20 to 6/15. Ultrasound pregnancy exam suggests estimated calving date of 1/8/25 to PE sire.



**219** **GIBBS 2341K JAUER 8250F** **♀GGP**  
 Homozygous Black ASA #4120880 Homozygous Polled 2341K 5/8 SM 3/8 AN  
 BD: 9/9/2022

CCR PAY DIRT 2340C GIBBS 3393A STATEMENT  
 CCR POUNDER 2045F GIBBS 8250F JAUER 4099B  
 CCR MS 707 COWBOY 4123B GIBBS 4099B JAUER 2619Z

	CE	BW	WW	YW	MCE	MILK	MWW	STAY	DOC	YG	MARB	REA	API	TI
EPD	13.6	-3.7	77.5	123.7	7.7	25.9	64.7	19.4	16.0	-0.10	0.26	0.58	145.7	83.3
Rank	40	10	45	40	40	35	40	10	15	85	70	70	30	45

Est. Calf EPDs

	CE	BW	WW	YW	MCE	MILK	MWW	STAY	DOC	YG	MARB	REA	API	TI
	15.5	-3.5	78.5	129.3	8.6	27.4	66.7	16.8	16.1	-0.04	0.52	0.55	156.9	89.4

• Bred 3/13/24 to GIBBS KINGPIN 1140J, then pasture exposed to BXFM FROST BITE J34 from 3/20 to 6/15. Ultrasound pregnancy exam suggests estimated calving date of 2/27/25 to PE sire.

**215** **GIBBS 2676K CUT 9401G** **♀GGP**  
 Homozygous Black ASA #4120631 Homozygous Polled 2676K 1/2 SM 1/2 AN  
 BD: 9/28/2022

GW TRIPLE CROWN 018C TJ FIRST CUT 1109C  
 GIBBS HILLTOP 0062H GIBBS 9401G CUT 6161D  
 GIBBS 8090F EMPRISS 1085Y GIBBS 6161D PRP 4410B

	CE	BW	WW	YW	MCE	MILK	MWW	STAY	DOC	YG	MARB	REA	API	TI
EPD	12.8	2.9	101.5	170.5	7.7	20.8	71.8	13.7	11.4	-0.07	0.94	0.94	169.7	106.7
Rank	50	95	1	1	40	80	15	65	65	90	2	15	10	1

Est. Calf EPDs

	CE	BW	WW	YW	MCE	MILK	MWW	STAY	DOC	YG	MARB	REA	API	TI
	14.3	0.6	96.2	159.5	8.8	24.4	72.9	14.7	11.1	-0.06	0.91	0.83	173.1	104.8

• Bred 3/13/24 to CCR BEDROCK 5171J, then pasture exposed to BXFM FROST BITE J34 from 3/20 to 6/15. Ultrasound pregnancy exam suggests estimated calving date of 12/20/24 to AI sire.

**217** **GIBBS 2458K MABELLE 7173E** **♀GGP**  
 Homozygous Black ASA #4120693 Homozygous Polled 2458K 5/8 SM 3/8 AN  
 BD: 9/14/2022

J BAR J NIGHTRIDE 225Z MUSGRAVE AVIATOR  
 GW TRIPLE CROWN 018C GIBBS 7173E MABELLE 8365U  
 GW MISS GPRD 359A GIBBS 8365U MABELLE N341

	CE	BW	WW	YW	MCE	MILK	MWW	STAY	DOC	YG	MARB	REA	API	TI
EPD	14.8	-3.7	73.0	120.1	10.6	20.7	57.7	18.5	21.3	-0.29	0.52	0.96	159.7	87.9
Rank	25	10	65	45	10	80	70	15	1	30	30	15	15	25

Est. Calf EPDs

	CE	BW	WW	YW	MCE	MILK	MWW	STAY	DOC	YG	MARB	REA	API	TI
	15.1	-2.4	81.9	138.5	10.2	27.7	69.2	18.2	20.0	-0.11	0.69	0.78	169.2	95.0

• Bred 3/13/24 to GIBBS KINGPIN 1140J, then pasture exposed to EGL CINCHED 116F from 3/20 to 6/15. Ultrasound pregnancy exam suggests estimated calving date of 12/20/24 to AI sire.

**218** **GIBBS 2228K DOE 4382B** **♀GGP**  
 Homozygous Black ASA #4120842 Homozygous Polled 2228K 1/2 SM 1/2 AN  
 BD: 9/6/2022

CCR PAY DIRT 2340C GIBBS 0617XHY ULTRASOUND  
 CCR POUNDER 2045F GIBBS 4382B DOE Y541  
 CCR MS 707 COWBOY 4123B SSF BLK DOE Y541

	CE	BW	WW	YW	MCE	MILK	MWW	STAY	DOC	YG	MARB	REA	API	TI
EPD	11.9	1.2	92.0	141.6	7.5	34.0	80.1	19.3	13.4	0.01	0.83	0.73	170.0	100.2
Rank	60	75	10	15	40	2	2	10	40	99	5	45	10	3

Est. Calf EPDs

	CE	BW	WW	YW	MCE	MILK	MWW	STAY	DOC	YG	MARB	REA	API	TI
	14.9	-1.0	86.4	138.5	9.8	33.4	76.6	18.9	16.1	-0.05	0.63	0.69	166.2	95.0

• Bred 3/13/24 to TJ STONE COLD 336G, then pasture exposed to BXFM FROST BITE J34 from 3/20 to 6/15. Ultrasound pregnancy exam suggests estimated calving date of 12/20/24 to AI sire.

**220** **GIBBS 2359K PAM 4315B** **♀GGP**  
 Homozygous Black ASA #4120882 Homozygous Polled 2359K 1/2 SM 1/2 AN  
 BD: 9/10/2022

CCR PAY DIRT 2340C TJ 181W HY SLUGGER  
 CCR POUNDER 2045F GIBBS 4315B PAM Y612  
 CCR MS 707 COWBOY 4123B SSF BLK PAM Y612

	CE	BW	WW	YW	MCE	MILK	MWW	STAY	DOC	YG	MARB	REA	API	TI
EPD	15.4	1.2	90.8	146.5	8.4	26.5	72.0	16.7	16.1	-0.03	0.55	0.61	155.1	92.8
Rank	20	75	10	10	30	30	15	30	15	95	25	65	20	15

Est. Calf EPDs

	CE	BW	WW	YW	MCE	MILK	MWW	STAY	DOC	YG	MARB	REA	API	TI
	15.6	-0.3	90.9	147.5	9.1	27.2	73.0	16.2	13.5	-0.04	0.71	0.66	165.4	97.8

• Bred 3/13/24 to CCR BEDROCK 5171J, then pasture exposed to BXFM FROST BITE J34 from 3/20 to 6/15. Ultrasound pregnancy exam suggests estimated calving date of 12/20/24 to AI sire.

**221** **GIBBS 2377K GINGER 5784C** ♂GGP  
 Homozygous Black Homozygous Polled 5/8 SM 3/8 AN  
 ASA #4120883 2377K BD: 9/11/2022

CCR PAY DIRT 2340C GIBBS 3393A STATEMENT  
**CCR POUNDER 2045F** GIBBS 5784C GINGER 2748Z  
 CCR MS 707 COWBOY 4123B GIBBS 2748Z GINGER 6S34

CE	BW	WW	YW	MCE	MILK	MWW	STAY	DOC	YG	MARB	REA	API	TI	
12.4	-1.8	83.4	122.0	7.0	27.5	69.2	22.3	12.2	-0.10	0.44	0.73	156.5	88.2	
Rank	55	20	25	40	50	25	20	1	55	85	40	45	20	25

Est. Calf EPDs

CE	BW	WW	YW	MCE	MILK	MWW	STAY	DOC	YG	MARB	REA	API	TI
14.9	-2.5	81.5	128.4	8.2	28.2	69.0	18.3	14.2	-0.04	0.61	0.63	162.4	91.9

• Bred 3/13/24 to GIBBS KINGPIN 1140J, then pasture exposed to BXFM FROST BITE J34 from 3/20 to 6/15. Ultrasound pregnancy exam suggests estimated calving date of 1/8/25 to PE sire.



GIBBS 2033K DAISY 0075H Sells as Lot 224.

**224** **GIBBS 2033K DAISY 0075H** ♂GGP  
 Homozygous Black Homozygous Polled 5/8 SM 3/8 AN  
 ASA #4120293 2033K BD: 8/26/2022

REDHILL 672X X004 231A LRS ICONIC 303C  
**CLRS HOMELAND 327H** GIBBS 0075H DAISY 1028Y  
 CLRS ALWAYS XCELLENT GIBBS 1028Y DAISY 9097W

CE	BW	WW	YW	MCE	MILK	MWW	STAY	DOC	YG	MARB	REA	API	TI	
11.6	2.5	96.9	158.8	6.9	23.6	72.0	21.2	6.5	-0.32	0.63	0.88	165.8	97.7	
Rank	65	90	3	2	50	55	15	2	99	25	15	20	10	5

Est. Calf EPDs

CE	BW	WW	YW	MCE	MILK	MWW	STAY	DOC	YG	MARB	REA	API	TI
14.7	-0.3	88.8	147.1	9.5	28.2	72.5	19.8	12.7	-0.21	0.53	0.77	165.3	94.3

• Bred 3/13/24 to TJ STONE COLD 336G, then pasture exposed to BXFM FROST BITE J34 from 3/20 to 6/15. Ultrasound pregnancy exam suggests estimated calving date of 12/20/24 to AI sire.

**226** **GIBBS 2614K STA 6771D** ♂GGP  
 Homozygous Black Homozygous Polled 5/8 SM 3/8 AN  
 ASA #4120855 2614K BD: 9/26/2022

R B TOUR OF DUTY 177 GIBBS 3393A STATEMENT  
**GIBBS 6155D SUPER DUTY** GIBBS 6771D STA 2570Z  
 SSF BLK LOUISE Y534 GIBBS 2570Z HY DUL 8023U

CE	BW	WW	YW	MCE	MILK	MWW	STAY	DOC	YG	MARB	REA	API	TI	
17.4	-1.9	75.0	114.3	11.9	22.8	60.1	20.4	10.9	-0.09	0.38	0.61	153.9	82.4	
Rank	10	20	55	60	2	60	60	4	70	85	50	65	20	45

Est. Calf EPDs

CE	BW	WW	YW	MCE	MILK	MWW	STAY	DOC	YG	MARB	REA	API	TI
16.4	-1.5	82.9	135.6	10.8	28.8	70.4	19.1	14.8	-0.01	0.62	0.60	166.1	92.2

• Bred 3/13/24 to GIBBS KINGPIN 1140J, then pasture exposed to EGL CINCHED 116F from 3/20 to 6/15. Ultrasound pregnancy exam suggests estimated calving date of 12/20/24 to AI sire.

**222** **GIBBS 2515K MEG 3435A** ♂GGP  
 Homozygous Black Homozygous Polled 5/8 SM 3/8 AN  
 ASA #4120900 2515K BD: 9/17/2022

CCR PAY DIRT 2340C TNT SCHOLAR X321  
**CCR POUNDER 2045F** GIBBS 3435A MEG X312  
 CCR MS 707 COWBOY 4123B SSF BLK MEG X312

CE	BW	WW	YW	MCE	MILK	MWW	STAY	DOC	YG	MARB	REA	API	TI	
14.6	-2.9	77.6	112.8	8.0	26.5	65.3	20.0	14.3	0.05	0.76	0.03	170.9	93.5	
Rank	30	10	45	60	35	30	35	5	30	99	10	99	5	15

Est. Calf EPDs

CE	BW	WW	YW	MCE	MILK	MWW	STAY	DOC	YG	MARB	REA	API	TI
15.0	-2.0	84.2	134.8	8.9	30.6	73.0	18.9	16.5	0.06	0.81	0.31	175.4	98.1

• Bred 3/13/24 to GIBBS KINGPIN 1140J, then pasture exposed to BXFM FROST BITE J34 from 3/20 to 6/15. Ultrasound pregnancy exam suggests estimated calving date of 12/20/24 to AI sire.

**223** **GIBBS 2685K STAR 7099E** ♂GGP  
 Homozygous Black Homozygous Polled 1/2 SM 1/2 AN  
 ASA #4120699 2685K BD: 9/29/2022

CCR PAY DIRT 2340C BALDRIDGE BRONC  
**CCR POUNDER 2045F** GIBBS 7099E STAR 0532X  
 CCR MS 707 COWBOY 4123B GIBBS 0532X SM STAR P342

CE	BW	WW	YW	MCE	MILK	MWW	STAY	DOC	YG	MARB	REA	API	TI	
17.2	-3.6	76.8	121.8	10.4	32.6	70.8	18.8	21.1	-0.04	0.24	0.38	146.5	82.7	
Rank	10	10	50	40	10	4	15	10	1	95	75	95	30	45

Est. Calf EPDs

CE	BW	WW	YW	MCE	MILK	MWW	STAY	DOC	YG	MARB	REA	API	TI
17.3	-3.4	78.2	128.3	9.9	30.8	69.8	16.5	18.7	-0.01	0.51	0.45	156.9	88.9

• Bred 3/13/24 to GIBBS KINGPIN 1140J, then pasture exposed to BXFM FROST BITE J34 from 3/20 to 6/15. Ultrasound pregnancy exam suggests estimated calving date of 1/28/25 to PE sire.

**225** **GIBBS 2465K PLOW GIRL 8619F** ♂GGP  
 Homozygous Black Homozygous Polled 5/8 SM 3/8 AN  
 ASA #4120528 2465K BD: 9/13/2022

REDHILL 672X X004 231A GIBBS 3133A MOUNTAINEER  
**CLRS HOMELAND 327H** GIBBS 8619F PLOW GIRL 9300W  
 CLRS ALWAYS XCELLENT GIBBS 9300W PLOWGIRL2P16

CE	BW	WW	YW	MCE	MILK	MWW	STAY	DOC	YG	MARB	REA	API	TI	
14.4	-1.1	74.8	120.2	9.3	28.5	65.8	22.2	10.6	-0.27	0.53	0.68	162.4	86.6	
Rank	30	30	55	45	20	20	35	1	75	35	25	50	10	30

Est. Calf EPDs

CE	BW	WW	YW	MCE	MILK	MWW	STAY	DOC	YG	MARB	REA	API	TI
15.9	-2.2	77.2	127.5	9.4	28.7	67.3	18.2	13.4	-0.13	0.65	0.60	165.7	91.2

• Bred 3/13/24 to GIBBS KINGPIN 1140J, then pasture exposed to BXFM FROST BITE J34 from 3/20 to 6/15. Ultrasound pregnancy exam suggests estimated calving date of 1/8/25 to PE sire.



GIBBS 2614K STA 6771D Sells as Lot 226.

**Bred Heifers**

**227** **GIBBS 2798K JAUER 7176E** **♀GGP**  
 Homozygous Black Homozygous Polled 5/8 SM 3/8 AN  
 ASA #4120857 2798K BD: 10/18/2022

R B TOUR OF DUTY 177 GW TRIPLE CROWN 018C  
**GIBBS 6155D SUPER DUTY** **GIBBS 7176E JAUER 5158C**  
 SSF BLK LOUISE Y534 GIBBS 5158C JAUER 1257Y

CE	BW	WW	YW	MCE	MILK	MWW	STAY	DOC	YG	MARB	REA	API	TI	
15.7	-3.0	72.2	106.7	10.6	26.4	62.4	18.1	17.2	-0.28	0.41	1.02	149.8	83.6	
Rank	20	10	65	75	10	30	50	15	10	35	45	10	25	40

Est. Calf EPDs

CE	BW	WW	YW	MCE	MILK	MWW	STAY	DOC	YG	MARB	REA	API	TI
17.4	-3.6	73.5	110.1	9.2	29.6	65.9	18.4	15.3	-0.28	0.62	0.99	165.9	90.0

• Bred 3/13/24 to GIBBS KINGPIN 1140J, then pasture exposed to EGL CINCHED 116F from 3/20 to 6/15. Ultrasound pregnancy exam suggests estimated calving date of 1/8/25 to PE sire.

**229** **GIBBS 2461K PRP 6161D** **♀GGP**  
 Homozygous Black Homozygous Polled 5/8 SM 3/8 AN  
 ASA #4120713 2461K BD: 9/13/2022

HOOK `S BLACK HAWK 50B RLWF PROPHET MARGIN 1393  
**HOOK `S EAGLE 6E** **GIBBS 6161D PRP 4410B**  
 HOOK `S CRYSTAL 1C GIBBS 4410B PMR 2661Z

CE	BW	WW	YW	MCE	MILK	MWW	STAY	DOC	YG	MARB	REA	API	TI	
16.4	-3.3	84.8	136.5	8.8	24.8	67.1	18.1	8.2	-0.13	0.59	0.60	167.3	95.8	
Rank	15	10	20	20	25	45	30	15	90	80	20	65	10	10

Est. Calf EPDs

CE	BW	WW	YW	MCE	MILK	MWW	STAY	DOC	YG	MARB	REA	API	TI
16.3	-2.4	87.9	140.3	8.1	26.9	70.7	18.4	13.4	-0.25	0.52	0.83	172.0	98.1

• Bred 3/13/24 to GIBBS KINGPIN 1140J, then pasture exposed to GIBBS 0039H EGL 0659X from 3/20 to 6/15. Ultrasound pregnancy exam suggests estimated calving date of 1/8/25 to PE sire.

**231** **GIBBS 2816K 744C 744C** **♀GGP**  
 Homozygous Black Polled 5/8 SM 3/8 AN  
 ASA #4120577 2816K BD: 10/25/2022

HOOKS ADMIRAL 33A S D S GRADUATE 006X  
**GIBBS 6728D BIRMINGHAM** **TJ MISS 744C**  
 GIBBS 1145Y BLAKCAP9024W TJ 49A

CE	BW	WW	YW	MCE	MILK	MWW	STAY	DOC	YG	MARB	REA	API	TI	
11.3	-3.4	67.8	103.6	7.0	20.9	54.6	19.7	19.0	-0.20	0.05	0.51	126.4	70.9	
Rank	70	10	80	80	50	75	85	10	3	60	99	80	65	85

Est. Calf EPDs

CE	BW	WW	YW	MCE	MILK	MWW	STAY	DOC	YG	MARB	REA	API	TI
13.3	-2.3	79.3	130.2	8.4	27.8	67.7	18.8	18.9	-0.07	0.45	0.55	152.5	86.6

• Bred 3/13/24 to GIBBS KINGPIN 1140J, then pasture exposed to BXFM FROST BITE J34 from 3/20 to 6/15. Ultrasound pregnancy exam suggests estimated calving date of 12/20/24 to AI sire.



**228** **GIBBS 2048K MABELLE 4030B** **♀GGP**  
 Homozygous Black Homozygous Polled 3/4 SM 1/4 AN  
 ASA #4120972 2048K BD: 8/29/2022

HOOK `S BLACK HAWK 50B J BAR J NIGHTRIDE 225Z  
**HOOK `S EAGLE 6E** **GIBBS 4030B MABELLE N341**  
 HOOK `S CRYSTAL 1C BF N341 BSD MABELLE BG32

CE	BW	WW	YW	MCE	MILK	MWW	STAY	DOC	YG	MARB	REA	API	TI	
15.3	-0.7	93.5	152.3	6.3	16.2	62.8	16.2	19.1	-0.45	0.63	1.31	165.8	99.9	
Rank	20	35	5	4	60	99	50	35	3	3	15	1	10	3

Est. Calf EPDs

CE	BW	WW	YW	MCE	MILK	MWW	STAY	DOC	YG	MARB	REA	API	TI
15.4	-1.4	96.4	161.9	7.7	26.9	75.0	16.1	19.5	-0.37	0.54	1.43	174.6	104.9

• Bred 3/13/24 to GIBBS 9114G ESSENTIAL, then pasture exposed to GIBBS 0039H EGL 0659X from 3/20 to 6/15. Ultrasound pregnancy exam suggests estimated calving date of 12/20/24 to AI sire.

**230** **GIBBS 2773K DAISY 6066D** **♀GGP**  
 Homozygous Black Homozygous Polled 5/8 SM 3/8 AN  
 ASA #4120575 2773K BD: 10/14/2022

HOOKS ADMIRAL 33A S D S GRADUATE 006X  
**GIBBS 6728D BIRMINGHAM** **GIBBS 6066D DAISY 4143B**  
 GIBBS 1145Y BLAKCAP9024W GIBBS 4143B DAISY 1028Y

CE	BW	WW	YW	MCE	MILK	MWW	STAY	DOC	YG	MARB	REA	API	TI	
11.6	-1.0	66.7	118.6	8.5	21.6	54.8	18.9	15.9	-0.19	0.34	0.75	139.8	75.9	
Rank	65	35	85	50	25	70	85	10	15	60	55	40	40	70

Est. Calf EPDs

CE	BW	WW	YW	MCE	MILK	MWW	STAY	DOC	YG	MARB	REA	API	TI
14.5	-2.1	73.1	126.7	9.0	25.3	61.8	16.6	16.1	-0.09	0.56	0.64	154.1	85.7

• Bred 3/13/24 to GIBBS KINGPIN 1140J, then pasture exposed to BXFM FROST BITE J34 from 3/20 to 6/15. Ultrasound pregnancy exam suggests estimated calving date of 1/28/25 to PE sire.

**232** **GIBBS 2819K BLKCAP 5179C** **♀GGP**  
 Homozygous Black Homozygous Polled 1/2 SM 1/2 AN  
 ASA #4120542 2819K BD: 11/1/2022

HOOKS ADMIRAL 33A S D S ALUMNI 115X  
**GIBBS 6728D BIRMINGHAM** **GIBBS 5179C BLKCAP 9024W**  
 GIBBS 1145Y BLAKCAP9024W GIBBS 9024W BLAKCAP7067T

CE	BW	WW	YW	MCE	MILK	MWW	STAY	DOC	YG	MARB	REA	API	TI	
10.6	3.2	84.2	140.0	7.3	19.9	61.8	12.3	15.5	-0.25	0.45	0.81	130.2	83.9	
Rank	80	95	25	15	45	85	55	75	20	45	40	30	60	40

Est. Calf EPDs

CE	BW	WW	YW	MCE	MILK	MWW	STAY	DOC	YG	MARB	REA	API	TI
13.2	0.7	87.6	144.2	8.6	23.9	67.9	14.0	13.2	-0.15	0.66	0.76	153.6	93.6

• Bred 3/13/24 to CCR BEDROCK 5171J, then pasture exposed to GIBBS 0039H EGL 0659X from 3/20 to 6/15. Ultrasound pregnancy exam suggests estimated calving date of 12/20/24 to AI sire.

**233** **GIBBS 2813K MABELLE 8620F** **♀GGP**  
 Homozygous Black Homozygous Polled 1/2 SM 1/2 AN  
 ASA #4120546 2813K BD: 10/25/2022

CCR BOULDER 1339A GIBBS 3133A MOUNTAINEER  
**GIBBS 7124E STONEWALL** **GIBBS 8620F MABELLE 0659X**  
 GIBBS 1145Y BLAKCAP9024W GIBBS 0659X MABELLE N341

CE	BW	WW	YW	MCE	MILK	MWW	STAY	DOC	YG	MARB	REA	API	TI	
17.8	-0.6	74.1	127.2	9.5	25.6	62.6	15.3	18.2	-0.19	0.79	0.56	167.4	92.3	
Rank	10	40	60	30	15	40	50	45	4	60	10	75	10	15

Est. Calf EPDs

CE	BW	WW	YW	MCE	MILK	MWW	STAY	DOC	YG	MARB	REA	API	TI
18.5	-2.4	74.4	120.4	8.7	29.2	66.0	17.0	15.8	-0.23	0.81	0.76	174.7	94.3

• Bred 3/13/24 to GIBBS KINGPIN 1140J, then pasture exposed to EGL CINCHED 116F from 3/20 to 6/15. Ultrasound pregnancy exam suggests estimated calving date of 2/7/25 to PE sire.

**234** **GIBBS 2818K ALU 6468D** ♂GGP  
 Homozygous Black Homozygous Polled 1/2 SM 1/2 AN  
 ASA #4120543 2818K BD: 10/29/2022

CCR BOULDER 1339A S D S ALUMNI 115X  
**GIBBS 7124E STONEWALL** **GIBBS 6468D ALU 7068T**  
 GIBBS 1145Y BLAKCAP9024W GIBBS 7068T HY RKE P532

	CE	BW	WW	YW	MCE	MILK	MWW	STAY	DOC	YG	MARB	REA	API	TI
EPD	9.6	0.3	75.6	129.4	5.0	28.7	66.4	14.0	17.1	-0.30	0.64	0.92	145.4	88.0
Rank	85	55	50	30	80	15	30	60	10	30	15	15	35	25

Est. Calf EPDs

	CE	BW	WW	YW	MCE	MILK	MWW	STAY	DOC	YG	MARB	REA	API	TI
	14.4	-2.0	75.2	121.5	6.4	30.7	67.9	16.4	15.2	-0.29	0.73	0.94	163.7	92.3

• Bred 3/13/24 to TJ STONE COLD 336G, then pasture exposed to EGL CINCHED 116F from 3/20 to 6/15. Ultrasound pregnancy exam suggests estimated calving date of 1/8/25 to PE sire.



EGL CINCHED 116F Service sire for Lots 234-236.

**235** **GIBBS 2559K** ♂GGP  
 Homozygous Black Homozygous Polled 5/8 SM 3/8 AN  
 ASA #4120391 2559K BD: 9/19/2022

CCR BOULDER 1339A GIBBS 7124E STONEWALL  
**GIBBS 8127F PROPEL** **GIBBS 0271H JAUER 7522E**  
 GIBBS 6705D ADM 1125Y GIBBS 7522E JAUER 5027C

	CE	BW	WW	YW	MCE	MILK	MWW	STAY	DOC	YG	MARB	REA	API	TI
EPD	18.9	-6.5	58.5	90.8	10.3	24.8	53.9	18.9	12.3	-0.30	0.45	0.71	159.4	81.0
Rank	4	1	99	95	10	45	85	10	55	30	40	45	15	50

Est. Calf EPDs

	CE	BW	WW	YW	MCE	MILK	MWW	STAY	DOC	YG	MARB	REA	API	TI
	17.1	-3.8	74.7	123.8	10.0	29.8	67.3	18.4	15.5	-0.12	0.65	0.65	168.9	91.5

• Bred 3/13/24 to GIBBS KINGPIN 1140J, then pasture exposed to EGL CINCHED 116F from 3/20 to 6/15. Ultrasound pregnancy exam suggests estimated calving date of 12/20/24 to AI sire.

**236** **GIBBS 2587K JOSIE 0396H** ♂GGP  
 Homozygous Black Homozygous Polled 1/2 SM 1/2 AN  
 ASA #4120392 2587K BD: 9/21/2022

CCR BOULDER 1339A GIBBS 7124E STONEWALL  
**GIBBS 8127F PROPEL** **GIBBS 0396H JOSIE 7241E**  
 GIBBS 6705D ADM 1125Y GIBBS 7241E JOSIE 5155C

	CE	BW	WW	YW	MCE	MILK	MWW	STAY	DOC	YG	MARB	REA	API	TI
EPD	16.5	-2.1	77.9	125.0	9.4	24.8	63.6	14.7	15.0	-0.26	0.44	0.88	148.3	87.2
Rank	15	20	45	35	15	45	45	50	20	40	40	20	30	30

Est. Calf EPDs

	CE	BW	WW	YW	MCE	MILK	MWW	STAY	DOC	YG	MARB	REA	API	TI
	15.9	-1.6	84.4	140.9	9.6	29.8	72.2	16.3	16.9	-0.10	0.65	0.74	163.4	94.7

• Bred 3/13/24 to GIBBS KINGPIN 1140J, then pasture exposed to EGL CINCHED 116F from 3/20 to 6/15. Ultrasound pregnancy exam suggests estimated calving date of 12/20/24 to AI sire.

**237** **GIBBS 2745K PAM 4208B** ♂GGP  
 Homozygous Black Homozygous Polled 3/4 SM 1/32 BR 7/32 AN  
 ASA #4120917 2745K BD: 10/6/2022

CCR COWBOY CUT 5048Z J BAR J NIGHTRIDE 225Z  
**TJ ROOSEVELT 366E** **GIBBS 4208B PAM Y607**  
 TJ 99A SSF BLK PAM Y607

	CE	BW	WW	YW	MCE	MILK	MWW	STAY	DOC	YG	MARB	REA	API	TI
EPD	9.8	-0.5	65.5	103.6	7.4	15.5	48.8	16.1	19.5	-0.27	0.39	0.66	131.1	74.5
Rank	85	40	85	80	45	99	99	35	2	35	50	55	55	75

Est. Calf EPDs

	CE	BW	WW	YW	MCE	MILK	MWW	STAY	DOC	YG	MARB	REA	API	TI
	12.6	-1.3	82.4	137.6	8.3	26.5	68.0	16.0	19.7	-0.28	0.42	1.10	156.7	92.0

• Bred 3/13/24 to GIBBS 9114G ESSENTIAL, then pasture exposed to GIBBS 0039H EGL 0659X from 3/20 to 6/15. Ultrasound pregnancy exam suggests estimated calving date of 12/20/24 to AI sire.

**238** **GIBBS 2785K MARCIA 5198C** ♂GGP  
 Homozygous Black Homozygous Polled 5/8 SM 3/8 AN  
 ASA #4120923 2785K BD: 10/14/2022

CCR COWBOY CUT 5048Z CONNEALY BLACK GRANITE  
**TJ ROOSEVELT 366E** **GIBBS 5198C MARCIA Y566**  
 TJ 99A SSF BLK MARCIA Y566

	CE	BW	WW	YW	MCE	MILK	MWW	STAY	DOC	YG	MARB	REA	API	TI
EPD	9.6	0.2	70.1	104.2	7.9	22.8	57.4	20.8	14.9	-0.24	0.48	0.51	144.1	78.7
Rank	85	55	75	80	35	60	75	3	20	45	35	80	35	60

Est. Calf EPDs

	CE	BW	WW	YW	MCE	MILK	MWW	STAY	DOC	YG	MARB	REA	API	TI
	12.5	-0.5	80.5	130.5	8.8	28.8	69.1	19.3	16.8	-0.09	0.67	0.55	163.3	91.3

• Bred 3/13/24 to GIBBS KINGPIN 1140J, then pasture exposed to GIBBS 0039H EGL 0659X from 3/20 to 6/15. Ultrasound pregnancy exam suggests estimated calving date of 12/20/24 to AI sire.

**239** **GIBBS 2688K FANCY 8443F** ♂GGP  
 Homozygous Black Homozygous Polled 5/8 SM 3/8 AN  
 ASA #4120669 2688K BD: 9/29/2022

TJ FROSTY 318E RC XCEED 063D  
**TJ STONE COLD 336G** **GIBBS 8443F FANCY 5100C**  
 TJ 11D GIBBS 5100C FANCY 8138U

	CE	BW	WW	YW	MCE	MILK	MWW	STAY	DOC	YG	MARB	REA	API	TI
EPD	13.8	-1.9	67.2	115.1	10.0	28.1	61.6	14.2	6.4	-0.15	0.64	0.60	150.4	85.3
Rank	35	20	80	55	10	20	55	60	99	75	15	65	25	35

Est. Calf EPDs

	CE	BW	WW	YW	MCE	MILK	MWW	STAY	DOC	YG	MARB	REA	API	TI
	14.6	-1.5	79.0	136.0	9.9	31.4	71.2	16.0	12.6	-0.04	0.75	0.60	165.2	94.0

• Bred 3/13/24 to GIBBS KINGPIN 1140J, then pasture exposed to EGL CINCHED 116F from 3/20 to 6/15. Ultrasound pregnancy exam suggests estimated calving date of 12/20/24 to AI sire.



TJ STONE COLD 336G Sire of Lot 239.

Bred Heifers

**240** **GIBBS 2811K GINGER 8313F** **♀GGP**  
 Homozygous Black Homozygous Polled 1/2 SM 1/2 AN  
 ASA #4120766 2811K BD: 10/24/2022

BRIDLE BIT CALVARY C503 CCR PAY DIRT 2340C  
 BRIDLE BIT ECLIPSE E744 GIBBS 8313F GINGER 3204A  
 BRIDLE BIT MISS A327 GIBBS 3204A GINGER N0304

CE	BW	WW	YW	MCE	MILK	MWW	STAY	DOC	YG	MARB	REA	API	TI	
17.2	-3.3	77.7	118.1	10.3	31.8	70.6	16.7	14.8	-0.06	0.85	0.42	175.3	98.1	
Rank	10	10	45	50	10	5	15	30	25	90	4	90	4	5

Est. Calf EPDs

CE	BW	WW	YW	MCE	MILK	MWW	STAY	DOC	YG	MARB	REA	API	TI
16.3	-2.2	84.3	137.5	10.0	33.3	75.7	17.3	16.8	0.01	0.85	0.51	176.7	100.0

• Bred 3/13/24 to GIBBS KINGPIN 1140J, then pasture exposed to EGL CINCHED 116F from 3/20 to 6/15. Ultrasound pregnancy exam suggests estimated calving date of 12/20/24 to AI sire.



GIBBS 2027K DRK 0212H Sells as Lot 242.

**243** **GIBBS 2741K STAR 0157H** **♀GGP**  
 Homozygous Black Homozygous Polled 1/2 SM 1/2 AN  
 ASA #4120342 2741K BD: 10/6/2022

TJ DIPLOMAT 294D BALDRIDGE BEAST MODE B074  
 GIBBS 9446G AUTHORITY GIBBS 0157H STAR 0532X  
 GIBBS 5138C STAR 3072A GIBBS 0532X SM STAR P342

CE	BW	WW	YW	MCE	MILK	MWW	STAY	DOC	YG	MARB	REA	API	TI	
15.1	0.0	73.6	110.9	9.6	28.0	65.6	19.6	19.0	-0.02	0.61	0.64	157.2	84.7	
Rank	25	50	60	65	15	20	35	10	3	95	20	60	15	40

Est. Calf EPDs

CE	BW	WW	YW	MCE	MILK	MWW	STAY	DOC	YG	MARB	REA	API	TI
17.1	-2.1	74.2	112.2	8.7	30.4	67.5	19.2	16.2	-0.15	0.72	0.80	169.1	90.4

• Bred 3/13/24 to CCR BEDROCK 5171J, then pasture exposed to EGL CINCHED 116F from 3/20 to 6/15. Ultrasound pregnancy exam suggests estimated calving date of 1/8/25 to PE sire.



GIBBS 2368K JAUER 8102F Sells as Lot 245.

**241** **GIBBS 2752K JILL 7348E** **♀GGP**  
 Homozygous Black Polled 1/2 SM 1/2 AN  
 ASA #4121033 2752K BD: 10/7/2022

BASIN PAYWEIGHT 1682 ICC PAY RAISE 4886  
 CCR PAY DIRT 2340C GIBBS 7348E JILL X378  
 CCR MS SINGLETARY 2340Z ML BLK JILL X378

CE	BW	WW	YW	MCE	MILK	MWW	STAY	DOC	YG	MARB	REA	API	TI	
4.6	4.7	94.4	152.5	3.4	25.8	72.3	17.2	9.0	-0.02	0.58	0.62	138.7	89.6	
Rank	99	99	5	4	95	35	10	25	90	95	20	65	45	20

Est. Calf EPDs

CE	BW	WW	YW	MCE	MILK	MWW	STAY	DOC	YG	MARB	REA	API	TI
11.2	0.8	87.6	143.9	7.8	29.3	72.7	17.8	13.9	-0.06	0.51	0.64	149.6	89.5

• Bred 3/13/24 to TJ STONE COLD 336G, then pasture exposed to BXFM FROST BITE J34 from 3/20 to 6/15. Ultrasound pregnancy exam suggests estimated calving date of 12/20/24 to AI sire.

**242** **GIBBS 2027K DRK 0212H** **♀GGP**  
 Homozygous Black Homozygous Polled 3/8 SM 5/8 AN  
 ASA #4120347 2027K BD: 8/25/2022

G A R ASHLAND GIBBS 3133A MOUNTAINEER  
 G A R HOME TOWN GIBBS 0212H DRK 7059E  
 CHAIR ROCK SURE FIRE 6095 GIBBS 7059E DRK 4103B

CE	BW	WW	YW	MCE	MILK	MWW	STAY	DOC	YG	MARB	REA	API	TI	
19.7	-3.1	75.1	137.3	11.5	18.4	56.3	12.0	14.5	-0.01	0.97	0.73	174.8	97.7	
Rank	3	10	55	15	3	90	80	80	25	95	2	45	4	5

Est. Calf EPDs

CE	BW	WW	YW	MCE	MILK	MWW	STAY	DOC	YG	MARB	REA	API	TI
17.6	-2.6	87.2	154.4	10.3	28.0	71.7	14.0	17.2	-0.15	0.71	1.14	172.4	101.2

• Bred 3/13/24 to GIBBS 9114G ESSENTIAL, then pasture exposed to GIBBS 0039H EGL 0659X from 3/20 to 6/15. Ultrasound pregnancy exam suggests estimated calving date of 12/20/24 to AI sire.

**244** **GIBBS 2635K LADY BAUGHN 097A** **♀GGP**  
 Homozygous Black Homozygous Polled 3/8 SM 1/2 AN 1/8 CS  
 ASA #4121010 2635K BD: 9/26/2022

GAR-EGL PROTEGE GIBBS 0669X HY DUL 7010T  
 HOOKS ADMIRAL 33A GIBBS LADY BAUGHN 097A  
 HOOKS PATTI 3P 936X

CE	BW	WW	YW	MCE	MILK	MWW	STAY	DOC	YG	MARB	REA	API	TI
11.8	2.3	81.6	130.7	9.2	19.4	59.9	12.6	9.4	-0.25	0.39	0.69	124.8	79.9
Rank	65	90	30	25	20	85	60	75	85	45	50	65	55

Est. Calf EPDs

CE	BW	WW	YW	MCE	MILK	MWW	STAY	DOC	YG	MARB	REA	API	TI
14.6	-0.5	80.6	132.8	9.3	24.2	64.3	13.4	12.8	-0.12	0.58	0.61	148.2	88.5

• Bred 3/13/24 to GIBBS 9114G ESSENTIAL, then pasture exposed to BXFM FROST BITE J34 from 3/20 to 6/15. Ultrasound pregnancy exam suggests estimated calving date of 1/8/25 to PE sire.

**245** **GIBBS 2368K JAUER 8102F** **♀GGP**  
 Homozygous Black Homozygous Polled 1/2 SM 1/2 AN  
 ASA #4120708 2368K BD: 9/10/2022

PA FULL POWER 1208 CCR BOULDER 1339A  
 LRS ICONIC 303C GIBBS 8102F JAUER 6703D  
 LRS MS TOPGRADE 303A GIBBS 6703D JAUER 1004Y

CE	BW	WW	YW	MCE	MILK	MWW	STAY	DOC	YG	MARB	REA	API	TI	
13.9	-1.5	82.9	129.9	7.8	22.7	64.0	18.6	14.9	-0.20	0.60	0.77	161.4	92.4	
Rank	35	25	25	25	35	65	40	15	20	60	20	35	15	15

Est. Calf EPDs

CE	BW	WW	YW	MCE	MILK	MWW	STAY	DOC	YG	MARB	REA	API	TI
14.6	-1.3	86.9	143.4	8.8	28.7	72.4	18.2	16.8	-0.07	0.73	0.68	170.0	97.3

• Bred 3/13/24 to GIBBS KINGPIN 1140J, then pasture exposed to EGL CINCHED 116F from 3/20 to 6/15. Ultrasound pregnancy exam suggests estimated calving date of 12/20/24 to AI sire.

**246** **G****F** **GIBBS 2232K NELLIE 7642E** ♂**GGP**  
 Homozygous Black Homozygous Polled 1/2 SM 1/2 AN  
 ASA #4120980 2232K BD: 9/6/2022

POSS MAVERICK ASR AUGUSTUS Z2165  
 POSS RAWHIDE GIBBS 7642E NELLIE 9163W  
 POSS BLUEBLOOD 6502 GIBBS 9163W NELLIE N312

	CE	BW	WW	YW	MCE	MILK	MWW	STAY	DOC	YG	MARB	REA	API	TI
EPD	20.4	-2.3	81.1	121.5	11.8	24.1	64.6	20.4	11.3	-0.10	0.59	0.66	171.8	92.0
Rank	2	15	30	45	3	50	40	4	65	85	20	55	5	15

Est. Calf EPDs

	CE	BW	WW	YW	MCE	MILK	MWW	STAY	DOC	YG	MARB	REA	API	TI
	18.3	-1.9	86.0	132.8	9.6	26.5	69.5	19.5	14.9	-0.23	0.52	0.86	171.4	95.0

• Bred 3/13/24 to GIBBS KINGPIN 1140J, then pasture exposed to GIBBS 0039H EGL 0659X from 3/20 to 6/15. Ultrasound pregnancy exam suggests estimated calving date of 1/8/25 to PE sire.



GIBBS 2232K NELLIE 7642E Sells as Lot 246.

**247** **G****F** **GIBBS 2825K DAISY 5061C** ♂**GGP**  
 Homozygous Black Homozygous Polled 1/2 SM 1/2 AN  
 ASA #4120921 2825K BD: 11/1/2022

MAR INNOVATION 251 CCR WIDE RANGE 9005A  
 TJ DIPLOMAT 294D GIBBS 5061C DAISY 4P09  
 TJ 33Y PVF 4P09 DAISY 0004 OF H

	CE	BW	WW	YW	MCE	MILK	MWW	STAY	DOC	YG	MARB	REA	API	TI
EPD	10.1	-0.9	70.4	109.8	5.8	28.3	63.3	16.4	7.0	-0.06	0.42	0.59	135.1	79.0
Rank	85	35	70	70	70	20	45	35	95	90	45	70	50	60

Est. Calf EPDs

	CE	BW	WW	YW	MCE	MILK	MWW	STAY	DOC	YG	MARB	REA	API	TI
	12.7	-1.0	80.6	133.3	7.8	31.5	72.0	17.1	12.9	0.01	0.64	0.59	156.7	90.5

• Bred 3/13/24 to GIBBS KINGPIN 1140J, then pasture exposed to EGL CINCHED 116F from 3/20 to 6/15. Ultrasound pregnancy exam suggests estimated calving date of 12/20/24 to AI sire.

**248** **G****F** **GIBBS 2424K MYRA 9392G** ♂**GGP**  
 Black Polled 1/2 SM 1/2 AN  
 ASA #4120759 2424K BD: 9/12/2022

CCR PAY DIRT 2340C  
 GIBBS 9392G MYRA Y511  
 SSF BLK MYRA Y511

	CE	BW	WW	YW	MCE	MILK	MWW	STAY	DOC	YG	MARB	REA	API	TI
EPD	14.0	-1.7	79.1	123.0	8.9	24.1	63.6	13.9	16.3	-0.17	0.14	0.33	125.2	78.8
Rank	35	25	40	40	20	50	45	60	15	70	90	95	65	60

Est. Calf EPDs

	CE	BW	WW	YW	MCE	MILK	MWW	STAY	DOC	YG	MARB	REA	API	TI
	15.9	-2.4	79.9	129.2	10.5	28.5	68.3	16.2	17.6	-0.14	0.29	0.49	145.3	84.9

• Bred 3/13/24 to TJ STONE COLD 336G, then pasture exposed to GIBBS 0039H EGL 0659X from 3/20 to 6/15. Ultrasound pregnancy exam suggests estimated calving date of 12/20/24 to AI sire.





**249** **GF** **GIBBS 7130E STAR 0532X** ♂ **GGP**  
 Homozygous Black Homozygous Polled 1/2 SM 1/2 AN  
 ASA #3405042 7130E BD: 9/5/2017

EF COMMANDO 1366 HOOK 'S INFINITI 10U  
 BALDRIDGE BRONC GIBBS 0532X SM STAR P342  
 BALDRIDGE ISABEL Y69 WDG MS P342

	CE	BW	WW	YW	MCE	MILK	MWW	STAY	DOC	YG	MARB	REA	API	TI
EPD	14.1	0.6	90.9	145.2	8.5	25.9	71.0	17.1	19.1	0.04	0.41	0.52	146.5	89.3
Rank	35	60	10	10	25	35	15	25	3	99	45	80	30	25

Est. Calf EPDs

	CE	BW	WW	YW	MCE	MILK	MWW	STAY	DOC	YG	MARB	REA	API	TI
	16.0	-1.3	85.8	140.3	10.3	29.4	72.0	17.8	19.0	-0.03	0.42	0.59	153.6	89.1

• Bred 4/11/24 to TJ STONE COLD 336G, then pasture exposed to GIBBS KINGPIN 1140J from 4/13 to 6/15. Ultrasound pregnancy exam suggests estimated calving date of 1/17/25 to AI sire.



**GIBBS 0532X SM STAR P342** Dam of Lot 249.





GIBBS 8090F EMPRISS 1085Y Sells as Lot 250.

**250** **GIBBS 8090F EMPRISS 1085Y** ♂GGP  
 Homozygous Black ASA #3569031 Homozygous Polled 8090F 3/8 SM 5/8 AN BD: 9/3/2018

CONNEALY CAPITALIST 028 MR NLC UPGRADE U8676  
**LD CAPITALIST 316** GIBBS 1085Y EMPRISS T091  
 LD DIXIE ERICA 2053 SS EMPRISS T091

	CE	BW	WW	YW	MCE	MILK	MWW	STAY	DOC	YG	MARB	REA	API	TI
EPD	12.6	-0.9	89.5	138.6	7.2	28.8	74.4	10.0	11.0	0.04	0.65	0.61	141.2	94.3
Rank	50	35	10	15	45	15	10	90	70	99	15	65	40	10

Est. Calf EPDs

	CE	BW	WW	YW	MCE	MILK	MWW	STAY	DOC	YG	MARB	REA	API	TI
	11.8	0.5	95.9	147.7	7.7	23.0	71.4	12.6	15.1	-0.14	0.65	0.86	154.0	99.2

• Bred 4/11/24 to LCDR RESERVE 210J, then pasture exposed to GIBBS KINGPIN 1140J from 4/13 to 6/15. Ultrasound pregnancy exam suggests estimated calving date of 1/17/25 to AI sire.

**251** **GIBBS 7043E STAR 0532X** ♂GGP  
 Homozygous Black ASA #3404998 Homozygous Polled 7043E 1/2 SM 1/2 AN BD: 8/29/2017

EF COMMANDO 1366 HOOK ' S INFINITI 10U  
**BALDRIDGE BRONC** GIBBS 0532X SM STAR P342  
 BALDRIDGE ISABEL Y69 WDG MS P342

	CE	BW	WW	YW	MCE	MILK	MWW	STAY	DOC	YG	MARB	REA	API	TI
EPD	17.6	-2.6	77.8	127.1	10.9	31.4	69.9	19.8	18.1	-0.05	0.47	0.50	161.6	88.4
Rank	10	15	45	30	5	10	20	10	4	95	35	85	15	25

Est. Calf EPDs

	CE	BW	WW	YW	MCE	MILK	MWW	STAY	DOC	YG	MARB	REA	API	TI
	16.5	-1.9	84.3	142.0	10.3	33.1	75.3	18.8	18.4	0.01	0.66	0.55	169.3	94.9

• Bred 4/11/24 to GIBBS KINGPIN 1140J, then pasture exposed to C-3 GROUND BREAKER from 4/13 to 6/15. Ultrasound pregnancy exam suggests estimated calving date of 1/17/25 to AI sire.

**252** **GIBBS 8007F MABELLE 9016W** ♂GGP  
 Homozygous Black ASA #3568948 Homozygous Polled 8007F 1/2 SM 1/2 AN BD: 8/27/2018

CONNEALY CAPITALIST 028 RCR STETSON T17  
**LD CAPITALIST 316** GIBBS 9016W MABELLE N341  
 LD DIXIE ERICA 2053 BF N341 BSD MABELLE B632

	CE	BW	WW	YW	MCE	MILK	MWW	STAY	DOC	YG	MARB	REA	API	TI
EPD	7.4	1.9	84.7	127.4	7.1	26.1	69.4	19.6	4.4	-0.10	0.57	0.68	146.5	87.3
Rank	99	85	20	30	50	35	20	10	99	85	25	50	30	30

Est. Calf EPDs

	CE	BW	WW	YW	MCE	MILK	MWW	STAY	DOC	YG	MARB	REA	API	TI
	9.8	2.8	91.9	145.0	7.7	26.1	72.5	19.4	15.6	-0.11	0.69	0.75	158.2	93.5

• Bred 4/11/24 to TJ STONE COLD 336G, then pasture exposed to C-3 GROUND BREAKER from 4/13 to 6/15. Ultrasound pregnancy exam suggests estimated calving date of 2/17/25 to PE sire.



GIBBS 0062H HILLTOP Son of Lot 250.

**Bred Cows**



**GIBBS KINGPIN 1140J** Service sire of Lot 253.



**GIBBS 1636J GINGER 9100G** Sells as Lot 254.



**GIBBS 1019J GRA 6081D** Sells as Lot 255.



**BGIBBS 1044J PEAR 9068G** Sells as Lot 256.

**253** **G**<sup>F</sup> **GIBBS 7232E AVI 2753Z** **♂GGP**  
 Homozygous Black Homozygous Polled 1/2 SM 1/2 AN  
 ASA #3404901 7232E BD: 9/12/2017

KOUPALS B&B IDENTITY RCR STETSON T17  
**MUSGRAVE AVIATOR** **GIBBS 2753Z SM STS 0778X**  
 MCATL FOREVER LADY 1429-138 GIBBS 0778X SM UPG 7241T

CE	BW	WW	YW	MCE	MILK	MWW	STAY	DOC	YG	MARB	REA	API	TI	
12.0	-0.2	71.1	112.3	10.1	22.1	58.6	16.0	8.7	-0.14	0.41	0.79	135.8	78.4	
Rank	60	45	70	60	10	70	70	35	90	75	45	35	50	60

EPD

Est. Calf EPDs

CE	BW	WW	YW	MCE	MILK	MWW	STAY	DOC	YG	MARB	REA	API	TI
13.7	-0.7	81.0	134.6	9.9	28.4	69.7	16.9	13.7	-0.04	0.63	0.69	157.1	90.3

- Bred 4/11/24 to GIBBS KINGPIN 1140J, then pasture exposed to GIBBS KINGPIN 1140J from 4/13 to 6/15. Ultrasound pregnancy exam suggests estimated calving date of 1/17/25 to AI sire.

**254** **G**<sup>F</sup> **GIBBS 1636J GINGER 9100G** **♂GGP**  
 Homozygous Black Homozygous Polled 5/8 SM 3/8 AN  
 ASA #3996633 1636J BD: 10/7/2021

TJ DIPLOMAT 294D BGIBBS 5377C HILLBILLY  
**GIBBS 9446G AUTHORITY** **GIBBS 9100G GINGER 5288C**  
 GIBBS 5138C STAR 3072A GIBBS 5288C GINGER 2522Z

CE	BW	WW	YW	MCE	MILK	MWW	STAY	DOC	YG	MARB	REA	API	TI	
19.1	-3.8	71.5	110.3	11.2	33.1	69.4	20.2	12.9	-0.02	0.80	0.41	180.3	93.9	
Rank	3	5	70	65	4	3	20	4	45	95	10	90	2	10

EPD

Est. Calf EPDs

CE	BW	WW	YW	MCE	MILK	MWW	STAY	DOC	YG	MARB	REA	API	TI
17.2	-2.5	81.2	133.6	10.5	33.9	75.1	19.0	15.8	0.03	0.83	0.50	179.5	98.1

- Bred 4/11/24 to GIBBS KINGPIN 1140J, then pasture exposed to C-3 GROUND BREAKER from 4/13 to 6/15. Ultrasound pregnancy exam suggests estimated calving date of 1/17/25 to AI sire.

**255** **G**<sup>F</sup> **GIBBS 1019J GRA 6081D** **♂GGP**  
 Homozygous Black Homozygous Polled 1/2 SM 1/2 AN  
 ASA #3997097 1019J BD: 8/27/2021

J BAR J NIGHTRIDE 225Z CONNEALY BLACK GRANITE  
**GW TRIPLE CROWN 018C** **GIBBS 6081D GRA 4080B**  
 GW MISS GPRD 359A GIBBS 4080B BLT 2569Z

CE	BW	WW	YW	MCE	MILK	MWW	STAY	DOC	YG	MARB	REA	API	TI	
22.0	-5.2	66.8	109.1	13.8	21.1	54.1	20.9	21.2	-0.19	0.64	0.79	179.7	89.1	
Rank	1	2	85	70	1	75	85	3	1	60	15	35	3	25

EPD

Est. Calf EPDs

CE	BW	WW	YW	MCE	MILK	MWW	STAY	DOC	YG	MARB	REA	API	TI
18.7	-3.2	78.8	133.0	11.8	27.9	67.4	19.4	20.0	-0.06	0.75	0.69	179.3	95.7

- Bred 4/11/24 to GIBBS KINGPIN 1140J, then pasture exposed to C-3 GROUND BREAKER from 4/13 to 6/15. Ultrasound pregnancy exam suggests estimated calving date of 1/17/25 to AI sire.

**256** **G**<sup>F</sup> **BGIBBS 1044J PEAR 9068G** **♂GGP**  
 Homozygous Black Homozygous Polled 1/2 SM 1/2 AN  
 ASA #3996577 1044J BD: 8/30/2021

A A R TEN X 7008 S A HOOKS ADMIRAL 33A  
**RC XCEED 063D** **BGIBBS 9068G PEAR A384**  
 RC MISS TOP GRADE 147A TRPH MS CATALYST A384

CE	BW	WW	YW	MCE	MILK	MWW	STAY	DOC	YG	MARB	REA	API	TI	
8.0	1.2	79.4	123.9	6.8	31.7	71.3	8.0	8.8	-0.09	0.84	0.41	138.5	92.4	
Rank	95	75	40	40	55	5	15	99	90	85	4	90	45	15

EPD

Est. Calf EPDs

CE	BW	WW	YW	MCE	MILK	MWW	STAY	DOC	YG	MARB	REA	API	TI
11.7	0.1	85.1	140.4	8.3	33.2	76.0	12.9	13.8	-0.01	0.85	0.50	158.5	97.3

- Bred 4/11/24 to GIBBS KINGPIN 1140J, then pasture exposed to GIBBS KINGPIN 1140J from 4/13 to 6/15. Ultrasound pregnancy exam suggests estimated calving date of 2/7/25 to PE sire.

**257** **GIBBS 0626H ROSE 3222A** ♂GGP  
 Homozygous Black Homozygous Polled 5/8 SM 3/8 AN  
 ASA #3883335 0626H BD: 9/29/2020

A A R TEN X 7008 S A S D S IN FORCE 112Y  
**RC XCEED 063D** **GIBBS 3222A ROSE 1138Y**  
 RC MISS TOP GRADE 147A GIBBS 1138Y ROSE 0215

	CE	BW	WW	YW	MCE	MILK	MWW	STAY	DOC	YG	MARB	REA	API	TI
EPD	13.3	-0.7	65.7	100.1	7.2	31.4	64.3	16.0	14.7	-0.13	0.82	0.18	157.8	86.7
Rank	45	35	85	85	45	10	40	35	25	80	5	99	15	30

Est. Calf EPDs

	CE	BW	WW	YW	MCE	MILK	MWW	STAY	DOC	YG	MARB	REA	API	TI
	12.8	1.5	82.4	131.4	7.8	28.8	69.9	17.6	20.8	-0.12	0.81	0.50	163.8	93.2

• Bred 4/11/24 to GIBBS KINGPIN 1140J, then pasture exposed to C-3 GROUND BREAKER from 4/13 to 6/15. Ultrasound pregnancy exam suggests estimated calving date of 2/17/25 to PE sire.



**GIBBS 8525F PRP 6100D** Sells as Lot 260.

**260** **GIBBS 8525F PRP 6100D** ♂GGP  
 Homozygous Black Homozygous Polled 1/2 SM 1/2 AN  
 ASA #3569465 8525F BD: 9/25/2018

G A R PROPHET J BAR J NIGHTRIDE 225Z  
**RLWF PROPHET MARGIN 1393** **GIBBS 6100D NIT 4474B**  
 RLWF BLACK ICE PRE Y139 GIBBS 4474B ALU 7060T

	CE	BW	WW	YW	MCE	MILK	MWW	STAY	DOC	YG	MARB	REA	API	TI
EPD	16.2	-0.8	77.3	134.8	10.7	22.2	60.8	17.6	12.7	-0.01	0.82	0.65	172.5	94.0
Rank	15	35	45	20	10	65	60	20	45	95	5	60	5	10

Est. Calf EPDs

	CE	BW	WW	YW	MCE	MILK	MWW	STAY	DOC	YG	MARB	REA	API	TI
	14.2	1.5	88.2	148.7	9.5	24.2	68.2	18.4	19.8	-0.06	0.81	0.74	170.3	96.5

• Bred 4/11/24 to GIBBS KINGPIN 1140J, then pasture exposed to C-3 GROUND BREAKER from 4/13 to 6/15. Ultrasound pregnancy exam suggests estimated calving date of 2/7/25 to PE sire.

**262** **G179** ♂GGP  
 Homozygous Black Homozygous Polled 1/2 SM 1/2 AN  
 ASA #3612408 G179 BD: 9/3/2019

S D S ALUMNI 115X JC MR NATIONAL 610Y  
**GIBBS 4475B PIRATE** **FSCR B064 SUSAN**  
 GIBBS 70377 BLAKCAP 065R FSCR 2003Z HY RKE

	CE	BW	WW	YW	MCE	MILK	MWW	STAY	DOC	YG	MARB	REA	API	TI
EPD	16.9	-2.9	74.1	120.0	9.3	25.1	62.0	19.0	14.8	-0.03	0.64	0.38	167.3	90.0
Rank	10	10	60	45	20	40	50	10	25	95	15	95	10	20

Est. Calf EPDs

	CE	BW	WW	YW	MCE	MILK	MWW	STAY	DOC	YG	MARB	REA	API	TI
	14.6	0.4	86.6	141.3	8.8	25.6	68.8	19.1	20.8	-0.07	0.72	0.60	168.3	94.7

• Bred 4/11/24 to GIBBS KINGPIN 1140J, then pasture exposed to C-3 GROUND BREAKER from 4/13 to 6/15. Ultrasound pregnancy exam suggests estimated calving date of 2/7/25 to PE sire.

**258** **GIBBS 0229H BLAKCAP 1240Y** ♂GGP  
 Homozygous Black Homozygous Polled 1/2 SM 1/2 AN  
 ASA #3882946 0229H BD: 9/6/2020

A A R TEN X 7008 S A RCR STETSON T17  
**RC XCEED 063D** **GIBBS 1240Y BLAKCAP8060U**  
 RC MISS TOP GRADE 147A GIBBS 8060U BLAKCAP 877

	CE	BW	WW	YW	MCE	MILK	MWW	STAY	DOC	YG	MARB	REA	API	TI
EPD	9.6	0.7	71.5	115.0	6.0	31.2	67.2	14.7	14.3	0.06	0.56	0.14	136.2	81.0
Rank	85	65	70	55	65	10	25	50	30	99	25	99	50	50

Est. Calf EPDs

	CE	BW	WW	YW	MCE	MILK	MWW	STAY	DOC	YG	MARB	REA	API	TI
	12.5	-0.2	81.2	135.9	7.9	33.0	74.0	16.3	16.5	0.07	0.71	0.37	157.4	91.6

• Bred 4/11/24 to GIBBS KINGPIN 1140J, then pasture exposed to GIBBS KINGPIN 1140J from 4/13 to 6/15. Ultrasound pregnancy exam suggests estimated calving date of 1/17/25 to AI sire.

**259** **GIBBS 0263H JAUER 4458B** ♂GGP  
 Homozygous Black Homozygous Polled 5/8 SM 3/8 AN  
 ASA #3882979 0263H BD: 9/8/2020

A A R TEN X 7008 S A S D S IN FORCE 112Y  
**RC XCEED 063D** **GIBBS 4458B JAUER 1299Y**  
 RC MISS TOP GRADE 147A GIBBS 1299Y JAUER 7020

	CE	BW	WW	YW	MCE	MILK	MWW	STAY	DOC	YG	MARB	REA	API	TI
EPD	18.1	-2.7	61.1	104.9	10.6	29.5	60.0	12.6	9.7	-0.19	0.98	0.45	170.8	91.9
Rank	10	15	95	75	10	15	60	75	85	60	2	90	5	15

Est. Calf EPDs

	CE	BW	WW	YW	MCE	MILK	MWW	STAY	DOC	YG	MARB	REA	API	TI
	16.7	-1.9	76.0	130.9	10.2	32.1	70.4	15.2	14.2	-0.06	0.92	0.52	174.6	97.0

• Bred 4/11/24 to GIBBS KINGPIN 1140J, then pasture exposed to C-3 GROUND BREAKER from 4/13 to 6/15. Ultrasound pregnancy exam suggests estimated calving date of 1/17/25 to AI sire.

**261** **GIBBS 1526J CASSIA 9362G** ♂GGP  
 Homozygous Black Homozygous Polled 5/8 SM 3/8 AN  
 ASA #3996541 1526J BD: 9/28/2021

G A R PROPHET SLN AVONDALE E8062  
**RLWF PROPHET MARGIN 1393** **GIBBS 9362G CASSIA 6144D**  
 RLWF BLACK ICE PRE Y139 GIBBS 6144D CASSIA B208

	CE	BW	WW	YW	MCE	MILK	MWW	STAY	DOC	YG	MARB	REA	API	TI
EPD	11.1	2.4	102.3	175.3	7.3	32.1	83.1	11.7	11.0	0.01	0.76	0.48	155.4	104.1
Rank	70	90	1	1	45	5	1	80	70	99	10	85	20	1

Est. Calf EPDs

	CE	BW	WW	YW	MCE	MILK	MWW	STAY	DOC	YG	MARB	REA	API	TI
	11.7	3.1	100.7	169.0	7.8	29.1	79.3	15.5	18.9	-0.05	0.78	0.65	163.7	102.2

• Bred 4/11/24 to TJ STONE COLD 3366G, then pasture exposed to C-3 GROUND BREAKER from 4/13 to 6/15. Ultrasound pregnancy exam suggests estimated calving date of 2/7/25 to PE sire.

**263** **GIBBS 9435G MALORY 7443E** ♂GGP  
 Homozygous Black Homozygous Polled 1/2 SM 1/2 AN  
 ASA #3716354 9435G BD: 9/21/2019

CONNELLY BLACK GRANITE GIBBS 5121C MOUNTAIN MAN  
**GIBBS 5231C FLINTLOCK** **GIBBS 7443E MALORY 4425B**  
 SSF BLK TESS Y592 GIBBS 4425B MALORY 2429Z

	CE	BW	WW	YW	MCE	MILK	MWW	STAY	DOC	YG	MARB	REA	API	TI
EPD	9.4	-0.1	76.1	125.7	8.2	22.1	59.8	17.3	17.6	-0.06	0.39	0.30	136.3	80.3
Rank	90	50	50	35	30	70	60	25	10	90	50	99	50	55

Est. Calf EPDs

	CE	BW	WW	YW	MCE	MILK	MWW	STAY	DOC	YG	MARB	REA	API	TI
	12.4	-0.6	83.5	141.3	9.0	28.4	70.3	17.6	18.2	0.01	0.62	0.45	157.4	91.2

• Bred 4/11/24 to GIBBS KINGPIN 1140J, then pasture exposed to GIBBS KINGPIN 1140J from 4/13 to 6/15. Ultrasound pregnancy exam suggests estimated calving date of 1/17/25 to AI sire.

Bred Cows

**264** **GIBBS 1667J FANCY 7239E** ♂GGP  
 Homozygous Black Homozygous Polled 1/2 SM 1/2 AN  
 ASA #3996809 1667J BD: 10/11/2021

CCR BOULDER 1339A GIBBS 3133A MOUNTAINEER  
**GIBBS 7124E STONEWALL** **GIBBS 7239E FANCY 3228A**  
 GIBBS 1145Y BLAKCAP9024W GIBBS 3228A FANCY 8138U

CE	BW	WW	YW	MCE	MILK	MWW	STAY	DOC	YG	MARB	REA	API	TI	
10.8	1.0	72.2	126.4	6.1	27.3	63.3	16.7	15.2	-0.22	0.63	0.47	149.0	84.7	
Rank	75	70	65	35	65	25	45	30	20	50	15	85	25	40

Est. Calf EPDs

CE	BW	WW	YW	MCE	MILK	MWW	STAY	DOC	YG	MARB	REA	API	TI
13.1	-0.1	81.5	141.6	7.9	31.0	72.0	17.3	17.0	-0.08	0.74	0.53	163.8	93.4

• Bred 4/11/24 to GIBBS KINGPIN 1140J, then pasture exposed to C-3 GROUND BREAKER from 4/13 to 6/15. Ultrasound pregnancy exam suggests estimated calving date of 1/17/25 to AI sire.

**265** **GIBBS 0332H BLKCAP 2710Z** ♂GGP  
 Homozygous Black Homozygous Polled 1/2 SM 1/2 AN  
 ASA #3883043 0332H BD: 9/12/2020

PA FULL POWER 1208 TNT DUAL FOCUS T249  
**LRS ICONIC 303C** **GIBBS 2710Z BLKCAP 0644X**  
 LRS MS TOPGRADE 303A GIBBS 0644X BLKCAP 8020U

CE	BW	WW	YW	MCE	MILK	MWW	STAY	DOC	YG	MARB	REA	API	TI	
9.7	1.9	99.1	149.2	4.0	21.6	71.1	14.7	14.6	-0.09	0.43	0.37	137.6	92.4	
Rank	85	85	2	5	90	70	15	50	25	85	40	95	45	15

Est. Calf EPDs

CE	BW	WW	YW	MCE	MILK	MWW	STAY	DOC	YG	MARB	REA	API	TI
12.5	0.4	95.0	153.0	6.9	28.2	75.9	16.3	16.7	-0.01	0.64	0.48	157.8	97.1

• Bred 4/11/24 to GIBBS KINGPIN 1140J, then pasture exposed to GIBBS KINGPIN 1140J from 4/13 to 6/15. Ultrasound pregnancy exam suggests estimated calving date of 1/28/25 to PE sire.

**266** **GIBBS 7096E CUT 5054C** ♂GGP  
 Homozygous Black Homozygous Polled 1/2 SM 1/2 AN  
 ASA #3404275 7096E BD: 9/3/2017

CCR COWBOY CUT 5048Z S D S ALUMNI 115X  
**TJ FIRST CUT 1109C** **GIBBS 5054C FOR 9116W**  
 TJ MISS UPWARD Z5 GIBBS 9116W HY RKE P314

CE	BW	WW	YW	MCE	MILK	MWW	STAY	DOC	YG	MARB	REA	API	TI	
10.9	1.9	88.6	138.4	7.6	28.7	73.0	15.0	13.7	-0.07	0.61	0.71	146.4	91.7	
Rank	75	85	15	15	40	15	10	50	35	90	20	45	30	15

Est. Calf EPDs

CE	BW	WW	YW	MCE	MILK	MWW	STAY	DOC	YG	MARB	REA	API	TI
13.1	0.4	89.7	147.6	8.7	31.7	76.9	16.4	16.2	0.00	0.73	0.65	162.6	97.0

• Bred 4/11/24 to GIBBS KINGPIN 1140J, then pasture exposed to GIBBS KINGPIN 1140J from 4/13 to 6/15. Ultrasound pregnancy exam suggests estimated calving date of 2/27/25 to PE sire.

**267** **GIBBS 0313H ERICA 4014B** ♂GGP  
 Black Homozygous Polled 1/4 SM 1/2 AN 1/4 CS  
 ASA #3883024 0313H BD: 9/11/2020

S D S ALUMNI 115X  
**GIBBS 3133A MOUNTAINEER** **GIBBS 4014B ERICA 0604X**  
 GIBBS 9024W BLAKCAP7067T GIBBS 0604X ERICA 4P05

CE	BW	WW	YW	MCE	MILK	MWW	STAY	DOC	YG	MARB	REA	API	TI	
16.2	-2.2	55.9	89.3	9.2	25.8	53.7	12.8	8.7	-0.10	0.73	0.02	146.0	78.5	
Rank	15	20	99	95	20	35	85	70	90	85	10	99	30	60

Est. Calf EPDs

CE	BW	WW	YW	MCE	MILK	MWW	STAY	DOC	YG	MARB	REA	API	TI
15.8	-1.7	73.4	123.1	9.5	30.3	67.2	15.3	13.7	-0.02	0.79	0.31	164.6	91.5

• Bred 4/11/24 to TJ STONE COLD 336G, then pasture exposed to GIBBS KINGPIN 1140J from 4/13 to 6/15. Ultrasound pregnancy exam suggests estimated calving date of 2/27/25 to PE sire.

**268** **GIBBS 1713J NINA 6733D** ♂GGP  
 Homozygous Black Homozygous Polled 5/8 SM 3/8 AN  
 ASA #3996958 1713J BD: 10/18/2021

S D S ALUMNI 115X CCR BOULDER 1339A  
**GIBBS 3133A MOUNTAINEER** **GIBBS 6733D NINA Y577**  
 GIBBS 9024W BLAKCAP7067T SSF BLK NINA Y577

CE	BW	WW	YW	MCE	MILK	MWW	STAY	DOC	YG	MARB	REA	API	TI	
14.8	-0.1	78.0	125.5	9.2	26.3	65.1	14.0	5.8	-0.22	0.80	0.81	160.9	93.7	
Rank	25	50	45	35	20	30	35	60	99	50	10	30	15	15

Est. Calf EPDs

CE	BW	WW	YW	MCE	MILK	MWW	STAY	DOC	YG	MARB	REA	API	TI
15.1	-0.6	84.4	141.2	9.5	30.5	72.9	15.9	12.3	-0.08	0.83	0.70	170.2	98.1

• Bred 4/11/24 to GIBBS KINGPIN 1140J, then pasture exposed to GIBBS KINGPIN 1140J from 4/13 to 6/15. Ultrasound pregnancy exam suggests estimated calving date of 1/17/25 to AI sire.

**269** **GIBBS 0116H STA 8498F** ♂GGP  
 Homozygous Black Homozygous Polled 5/8 SM 3/8 AN  
 ASA #3882834 0116H BD: 9/2/2020

S D S ALUMNI 115X GIBBS 3393A STATEMENT  
**GIBBS 3133A MOUNTAINEER** **GIBBS 8498F STA 4403B**  
 GIBBS 9024W BLAKCAP7067T GIBBS 4403B PMR 2614Z

CE	BW	WW	YW	MCE	MILK	MWW	STAY	DOC	YG	MARB	REA	API	TI	
12.1	3.5	91.7	158.4	7.3	19.1	64.9	11.6	12.4	-0.21	0.54	0.62	139.3	90.7	
Rank	60	99	10	2	45	90	40	80	50	55	25	65	45	20

Est. Calf EPDs

CE	BW	WW	YW	MCE	MILK	MWW	STAY	DOC	YG	MARB	REA	API	TI
15.0	0.2	86.2	146.9	9.7	26.0	69.0	15.0	15.6	-0.16	0.49	0.64	152.4	90.9

• Bred 4/11/24 to TJ STONE COLD 336G, then pasture exposed to GIBBS KINGPIN 1140J from 4/13 to 6/15. Ultrasound pregnancy exam suggests estimated calving date of 1/17/25 to AI sire.

**270** **FSCR J209 BLACKBIRD** ♂GGP  
 Homozygous Black Homozygous Polled 5/8 SM 3/8 AN  
 ASA #3994070 J209 BD: 8/14/2021

HOOK `S BEACON 56B GIBBS 0553X HY DUL 8035U  
**HOOK `S FREEDOM 45F** **FSCR B086 BLKBIRD MONICA**  
 HOOK `S YUMA 49Y WA BLACKBIRD MONICA 177

CE	BW	WW	YW	MCE	MILK	MWW	STAY	DOC	YG	MARB	REA	API	TI	
12.8	-0.3	87.7	145.2	7.8	26.9	70.7	17.0	9.0	-0.19	0.34	1.03	143.5	88.1	
Rank	50	45	15	10	35	30	15	25	90	60	55	10	35	25

Est. Calf EPDs

CE	BW	WW	YW	MCE	MILK	MWW	STAY	DOC	YG	MARB	REA	API	TI
14.1	-0.7	89.3	151.0	8.8	30.8	75.7	17.4	13.9	-0.06	0.60	0.81	162.9	95.9

• Bred 4/11/24 to GIBBS KINGPIN 1140J, then pasture exposed to GIBBS KINGPIN 1140J from 4/13 to 6/15. Ultrasound pregnancy exam suggests estimated calving date of 1/17/25 to AI sire.

**271** **GIBBS 1319J MABELLE 8137F** ♂GGP  
 Homozygous Black Homozygous Polled 5/8 SM 3/8 AN  
 ASA #3997037 1319J BD: 9/16/2021

TJ FROSTY 318E HOOKS ADMIRAL 33A  
**TJ STONE COLD 336G** **GIBBS 8137F MABELLE 1031Y**  
 TJ 11D GIBBS 1031Y MABELLE7013T

CE	BW	WW	YW	MCE	MILK	MWW	STAY	DOC	YG	MARB	REA	API	TI	
15.8	-2.8	79.1	122.6	10.3	26.7	66.1	19.0	18.3	-0.20	0.36	0.60	151.9	86.2	
Rank	20	15	40	40	10	30	30	10	4	60	55	65	25	35

Est. Calf EPDs

CE	BW	WW	YW	MCE	MILK	MWW	STAY	DOC	YG	MARB	REA	API	TI
14.0	0.5	89.1	142.6	9.3	26.4	70.8	19.1	22.6	-0.16	0.58	0.71	161.8	93.3

• Bred 4/11/24 to GIBBS KINGPIN 1140J, then pasture exposed to C-3 GROUND BREAKER from 4/13 to 6/15. Ultrasound pregnancy exam suggests estimated calving date of 2/17/25 to PE sire.

## 272 GIBBS 1610J XCD 8384F ♂GGP

Homozygous Black Homozygous Polled 5/8 SM 3/8 AN  
 ASA #3996919 1610J BD: 10/4/2021

TJ FROSTY 318E RC XCEED 063D  
 TJ STONE COLD 336G GIBBS 8384F XCD 5781C  
 TJ 11D GIBBS 5781C STA 2614Z

CE	BW	WW	YW	MCE	MILK	MWW	STAY	DOC	YG	MARB	REA	API	TI	
11.1	0.9	80.1	131.5	8.1	31.9	71.9	19.1	15.7	-0.09	0.63	0.38	155.1	88.9	
Rank	70	70	35	25	30	5	15	10	15	85	15	95	20	25

Est. Calf EPDs

CE	BW	WW	YW	MCE	MILK	MWW	STAY	DOC	YG	MARB	REA	API	TI
13.2	-0.1	85.5	144.2	8.9	33.3	76.3	18.5	17.2	-0.01	0.74	0.49	167.4	95.7

• Bred 4/11/24 to GIBBS KINGPIN 1140J, then pasture exposed to C-3 GROUND BREAKER from 4/13 to 6/15. Ultrasound pregnancy exam suggests estimated calving date of 1/17/25 to AI sire.

## 273 GIBBS 9364G MABELLE 4048B ♂GGP

Homozygous Black Homozygous Polled PB SM  
 ASA #3716999 9364G BD: 9/17/2019

IR EXPEDITION W413 S D S IN FORCE 112Y  
 CCR PATHWAY 9354Y GIBBS 4048B MABELLE N341  
 CCR MS 5098 9354W BF N341 BSD MABELLE BG32

CE	BW	WW	YW	MCE	MILK	MWW	STAY	DOC	YG	MARB	REA	API	TI	
17.2	-3.5	53.9	84.7	10.4	27.9	54.8	17.2	19.0	-0.25	0.28	0.41	148.6	74.7	
Rank	4	2	99	99	3	20	85	35	2	95	30	99	25	75

Est. Calf EPDs

CE	BW	WW	YW	MCE	MILK	MWW	STAY	DOC	YG	MARB	REA	API	TI
14.1	-0.8	78.1	120.8	9.3	22.6	61.6	16.2	19.1	-0.28	0.46	0.76	157.0	89.1

• Bred 4/11/24 to LCDR RESERVE 210J, then pasture exposed to GIBBS KINGPIN 1140J from 4/13 to 6/15. Ultrasound pregnancy exam suggests estimated calving date of 1/17/25 to AI sire.

## 274 GIBBS 0700H LOUISE 7077E ♂GGP

Homozygous Black Homozygous Polled PB SM  
 ASA #3883410 0700H BD: 10/8/2020

CCR COWBOY CUT 5048Z GIBBS 2654Z BULLET PROOF  
 TJ ROOSEVELT 366E GIBBS 7077E LOUISE Y534  
 TJ 99A SSF BLK LOUISE Y534

CE	BW	WW	YW	MCE	MILK	MWW	STAY	DOC	YG	MARB	REA	API	TI	
13.3	-0.2	79.8	131.8	9.3	30.8	70.6	23.0	17.5	-0.15	0.51	0.34	173.5	92.2	
Rank	25	25	45	20	10	10	15	1	4	99	10	99	4	15

Est. Calf EPDs

CE	BW	WW	YW	MCE	MILK	MWW	STAY	DOC	YG	MARB	REA	API	TI
12.2	0.9	91.1	144.3	8.7	24.0	69.5	19.1	18.3	-0.23	0.58	0.72	169.6	97.9

• Bred 4/11/24 to LCDR RESERVE 210J, then pasture exposed to GIBBS KINGPIN 1140J from 4/13 to 6/15. Ultrasound pregnancy exam suggests estimated calving date of 1/17/25 to AI sire.



GIBBS 0700H LOUISE 7077E Sells as Lot 274.

## 275 GIBBS 1014J DAISY 8361F ♂GGP

Homozygous Black Homozygous Polled PB SM  
 ASA #3996667 1014J BD: 8/27/2021

KBHR HIGH ROAD E283 HOOK ' S BLUEPRINT 13B  
 GIBBS 9190G WIDE ROAD GIBBS 8361F DAISY 4436B  
 GIBBS 5155C JOSIE 2518Z GIBBS 4436B DAISY 9323W

CE	BW	WW	YW	MCE	MILK	MWW	STAY	DOC	YG	MARB	REA	API	TI	
11.6	1.0	88.9	146.4	8.0	23.9	68.2	16.0	14.5	-0.23	0.25	0.69	145.3	89.3	
Rank	50	45	15	10	20	45	25	50	20	99	35	90	30	20

Est. Calf EPDs

CE	BW	WW	YW	MCE	MILK	MWW	STAY	DOC	YG	MARB	REA	API	TI
13.5	-0.1	89.9	151.6	8.9	29.3	74.5	16.9	16.6	-0.08	0.55	0.64	160.2	95.2

• Bred 4/11/24 to LCDR RESERVE 210J, then pasture exposed to GIBBS KINGPIN 1140J from 4/13 to 6/15. Ultrasound pregnancy exam suggests estimated calving date of 2/27/25 to PE sire.

## 276 GIBBS 1066J BLU 8521F ♂GGP

Homozygous Black Homozygous Polled PB SM  
 ASA #3996680 1066J BD: 8/30/2021

KBHR HIGH ROAD E283 HOOK ' S BLUEPRINT 13B  
 GIBBS 9190G WIDE ROAD GIBBS 8521F BLU 4080B  
 GIBBS 5155C JOSIE 2518Z GIBBS 4080B BLT 2569Z

CE	BW	WW	YW	MCE	MILK	MWW	STAY	DOC	YG	MARB	REA	API	TI	
13.6	1.6	89.6	145.0	8.5	18.3	63.0	17.7	17.6	-0.45	0.25	1.24	151.0	89.5	
Rank	25	60	15	10	15	90	45	25	4	25	35	3	25	20

Est. Calf EPDs

CE	BW	WW	YW	MCE	MILK	MWW	STAY	DOC	YG	MARB	REA	API	TI
12.3	1.8	96.0	150.9	8.3	17.8	65.7	16.4	18.4	-0.38	0.45	1.17	158.3	96.6

• Bred 4/11/24 to LCDR RESERVE 210J, then pasture exposed to GIBBS KINGPIN 1140J from 4/13 to 6/15. Ultrasound pregnancy exam suggests estimated calving date of 1/17/25 to AI sire.

## 277 GIBBS 0589H BLU 7353E ♂GGP

Homozygous Black Homozygous Polled PB SM  
 ASA #3883298 0589H BD: 9/26/2020

CCR COWBOY CUT 5048Z HOOK ' S BLUEPRINT 13B  
 TJ ROOSEVELT 366E GIBBS 7353E BLU 4080B  
 TJ 99A GIBBS 4080B BLT 2569Z

CE	BW	WW	YW	MCE	MILK	MWW	STAY	DOC	YG	MARB	REA	API	TI	
10.4	3.3	87.3	135.6	6.8	19.8	63.4	19.4	21.1	-0.39	0.16	0.84	139.8	82.8	
Rank	65	90	20	15	35	80	45	10	1	55	55	60	40	40

Est. Calf EPDs

CE	BW	WW	YW	MCE	MILK	MWW	STAY	DOC	YG	MARB	REA	API	TI
10.7	2.6	94.8	146.2	7.5	18.5	65.9	17.3	20.1	-0.35	0.40	0.97	152.6	93.1

• Bred 4/11/24 to LCDR RESERVE 210J, then pasture exposed to GIBBS KINGPIN 1140J from 4/13 to 6/15. Ultrasound pregnancy exam suggests estimated calving date of 1/17/25 to AI sire.

## 278 GIBBS 0775H LISA 7305E ♂GGP

Homozygous Black Homozygous Polled PB SM  
 ASA #3883435 0775H BD: 10/24/2020

CCR COWBOY CUT 5048Z HOOK ' S BLUEPRINT 13B  
 TJ ROOSEVELT 366E GIBBS 7305E LISA 4210B  
 TJ 99A GIBBS 4210B LISA W886

CE	BW	WW	YW	MCE	MILK	MWW	STAY	DOC	YG	MARB	REA	API	TI	
8.0	3.8	88.1	129.6	6.3	27.3	71.2	20.8	14.6	-0.35	0.33	0.73	146.6	86.6	
Rank	90	95	20	25	45	20	15	4	20	70	25	80	30	30

Est. Calf EPDs

CE	BW	WW	YW	MCE	MILK	MWW	STAY	DOC	YG	MARB	REA	API	TI
9.5	2.9	95.2	143.2	7.2	22.3	69.8	18.0	16.9	-0.33	0.49	0.92	156.1	95.1



• Bred 4/11/24 to LCDR RESERVE 210J, then pasture exposed to GIBBS KINGPIN 1140J from 4/13 to 6/15. Ultrasound pregnancy exam suggests estimated calving date of 1/17/25 to AI sire.



GIBBS 3258L SM STAR 0532X Sells as Lot 281.



GIBBS 0532X SM STAR P342 Dam of Lots 281-282.

**281**  **GIBBS 3258L SM STAR 0532X**  **ØGGP**  
 Homozygous Black Homozygous Polled PB SM  
 ASA #4284757 3258L BD: 9/8/2023

HHS MR ENTOURAGE 867B HOOK ' S INFINITI 10J  
 LCDR RESERVE 210J GIBBS 0532X SM STAR P342  
 LCDR MS ECHO 43E WDG MS P342

	CE	BW	WW	YW	MCE	MILK	MWW	STAY	DOC	YG	MARB	REA	API	TI
EPD	14.7	-2.0	80.1	129.6	8.9	23.0	63.0	20.9	21.9	-0.32	0.66	0.75	183.0	98.3
Rank	15	10	40	25	10	55	45	4	1	80	3	80	2	5

• Sells open.



**282**  **GIBBS 3400L SM STAR 0532X**  **ØGGP**  
 Homozygous Black Homozygous Polled PB SM  
 ASA #4284771 3400L BD: 9/14/2023

HHS MR ENTOURAGE 867B HOOK ' S INFINITI 10J  
 LCDR RESERVE 210J GIBBS 0532X SM STAR P342  
 LCDR MS ECHO 43E WDG MS P342

	CE	BW	WW	YW	MCE	MILK	MWW	STAY	DOC	YG	MARB	REA	API	TI
EPD	14.2	0.7	88.0	137.0	8.8	23.0	66.9	21.2	20.9	-0.27	0.70	0.83	182.2	100.1
Rank	20	40	20	15	15	55	30	3	1	95	2	60	2	4

• Sells open.



# Selling Choice



GIBBS 3400L SM STAR 0532X Sells as Lot 282.

Every year we give Corey permission to go deep into the replacement pen and pick out three of the very best genetic pieces we have in the whole herd. We ran into a problem this year and had two full sisters that we could not decide which was the best. Lot 281 is the the more moderate and thickest heifer in the flush. Lot 282 offers more frame and length of body. We feel certain that both of these females deserve to be in the donor pen because of their superior phenotype and pedigree. We are selling choice of 281 and 282. We are going to retain the female that is not chosen and intend to flush her this coming fall.



**283** **GIBBS 3002L ERICA 9118G** ♂GPP  
 Homozygous Black ASA #4284643 Homozygous Polled 3002L 3/4 SM 1/4 AN  
 BD: 8/21/2023

GIBBS 7382E BROAD RANGE LRS ICONIC 303C  
**GIBBS 9114G ESSENTIAL** GIBBS 9118G ERICA 5084C  
 GIBBS 7153E STAR 3136A GIBBS 5084C ERICA 0565X

	CE	BW	WW	YW	MCE	MILK	MWW	STAY	DOC	YG	MARB	REA	API	TI
EPO	16.9	-2.1	106.4	170.6	9.4	31.2	84.3	20.3	20.5	-0.17	0.65	0.88	182.5	110.0
Rank	10	20	1	1	15	10	1	4	1	70	15	20	2	1

• Sells open.

This Essential daughter has everything we love about her great sire. Loaded with eye appeal and power, this female is phenomenal. She offers a tremendous amount of mating flexibility because she is a 3/4 blood female and has an outcross dam. Look for this heifer to produce the next great one, because she is in fact a great one.



**GIBBS 9114G ESSENTIAL** Sire of Lot 283.



**DB ICONIC G95** Sire of Lot 284.

**284** **G** **GIBBS 3273L STAR 3134A** **♀GGP**  
 Homozygous Black Homozygous Polled 1/2 SM 1/2 AN  
 ASA #4284333 3273L BD: 9/7/2023

MUSGRAVE 316 STUNNER RCR STETSON T17  
**DB ICONIC G95** **GIBBS 3134A STAR 0532X**  
 DB MS DISCOVERY D13 GIBBS 0532X SM STAR P342

	CE	BW	WW	YW	MCE	MILK	MWW	STAY	DOC	YG	MARB	REA	API	TI
EPO	13.6	0.9	102.0	172.3	5.5	25.1	76.5	17.6	17.4	0.08	0.82	0.62	175.1	106.3
Rank	40	70	1	1	75	40	4	20	10	99	5	65	4	1

• Sells open.  
 This heifer is a tank! Coming from the "Star" cow family ensures that she will make an excellent cow. She is a first generation SimAngus and proves that hybrid vigor is real. She will certainly be a crowd favorite on sale day and is easily one of the best SimAngus heifers we have to offer.







**GIBBS 3206L LOUISE Y534** Sells as Lot 285.

**285** **GIBBS 3206L LOUISE Y534** **♀GGP**  
 Homozygous Black Homozygous Polled PB SM  
 ASA #4284698 3206L BD: 9/5/2023

HOOK` S BEACON 56B SSF BLK MIDLAND T525  
 KBHR HONOR H060 SSF BLK LOUISE Y534  
 WS MISS SUGAR C4 SSF BLK LOUISE S824

	CE	BW	WW	YW	MCE	MILK	MWW	STAY	DOC	YG	MARB	REA	API	TI
EPD	16.5	-1.8	75.2	118.4	10.6	37.4	74.9	17.5	13.7	-0.27	0.33	1.08	157.1	87.9
Rank	5	10	65	45	3	1	10	30	25	95	25	15	15	25

• Sells open.



**SSF BLK LOUISE Y534** Dam of Lots 285-286.

**286** **GIBBS 3207L LOUISE Y534** **♀GGP**  
 Homozygous Black Homozygous Polled PB SM  
 ASA #4284699 3207L BD: 9/5/2023

HOOK` S BEACON 56B SSF BLK MIDLAND T525  
 KBHR HONOR H060 SSF BLK LOUISE Y534  
 WS MISS SUGAR C4 SSF BLK LOUISE S824

	CE	BW	WW	YW	MCE	MILK	MWW	STAY	DOC	YG	MARB	REA	API	TI
EPD	15.0	-0.8	77.9	124.9	9.5	37.4	76.3	13.5	12.8	-0.24	0.38	1.16	149.7	89.6
Rank	15	15	50	35	10	1	4	75	35	95	20	10	25	20

• Sells open.

**287** **GIBBS 3428L LISA 6272D** **♀GGP**  
 Homozygous Black Homozygous Polled PB SM  
 ASA #4284365 3428L BD: 9/16/2023

HOOK` S BEACON 56B HOOK` S BROADWAY 11B  
 KBHR HONOR H060 GIBBS 6272D LISA 2436Z  
 WS MISS SUGAR C4 SSF BLK LISA 2436Z

	CE	BW	WW	YW	MCE	MILK	MWW	STAY	DOC	YG	MARB	REA	API	TI
EPD	11.5	0.6	91.8	139.7	7.0	29.4	75.2	20.9	7.5	-0.28	0.31	0.86	158.0	92.9
Rank	50	40	10	15	35	10	10	4	90	90	30	55	15	15

• Sells open.



**GIBBS 3428L LISA 6272D** Sells as Lot 287.

**288** **GIBBS 3511L MABELLE 0134H** **♀GGP**  
 Homozygous Black Homozygous Polled PB SM  
 ASA #4284306 3511L BD: 9/22/2023

HOOK` S BEACON 56B TJ ROOSEVELT 366E  
 KBHR HONOR H060 GIBBS 0134H MABELLE 6029D  
 WS MISS SUGAR C4 GIBBS 6029D MABELLE N341

	CE	BW	WW	YW	MCE	MILK	MWW	STAY	DOC	YG	MARB	REA	API	TI
EPD	10.3	1.2	89.7	140.9	6.6	27.0	71.7	20.2	9.5	-0.43	0.45	1.42	162.8	95.2
Rank	70	50	15	10	40	20	15	10	75	35	15	1	10	10

• Sells open.

**289** **GIBBS 3523L MABELLE 0417H** **♀GGP**  
 Homozygous Black Homozygous Polled PB SM  
 ASA #4284307 3523L BD: 9/25/2023

HOOK` S BEACON 56B TJ ROOSEVELT 366E  
 KBHR HONOR H060 GIBBS 0417H MABELLE 7411E  
 WS MISS SUGAR C4 GIBBS 7411E MABELLE 4031B

	CE	BW	WW	YW	MCE	MILK	MWW	STAY	DOC	YG	MARB	REA	API	TI
EPD	12.0	-0.5	79.9	123.8	7.7	21.4	61.3	19.5	8.7	-0.30	0.22	0.98	148.6	84.3
Rank	45	20	45	35	25	65	55	10	85	85	40	30	25	35

• Sells open.

Open Heifers

**290** **GIBBS 3703L LISA 0775H** **♀GFP** **♂GGP**  
 Homozygous Black Homozygous Polled PB SM  
 ASA #4284452 3703L BD: 10/25/2023

HOOK `S BEACON 56B TJ ROOSEVELT 366E  
 KBHR HONOR H060 GIBBS 0775H LISA 7305E  
 WS MISS SUGAR C4 GIBBS 7305E LISA 4210B

	CE	BW	WW	YW	MCE	MILK	MWW	STAY	DOC	YG	MARB	REA	API	TI
EPD	13.6	-1.2	84.5	132.7	8.8	28.9	71.1	20.0	10.7	-0.25	0.62	0.80	177.3	99.0
Rank	25	15	30	20	15	15	15	10	65	95	4	70	3	5

• Sells open.

**291** **GIBBS 3131L** **♀GFP** **♂GGP**  
 Homozygous Black Homozygous Polled PB SM  
 ASA #4284838 3131 BD: 9/1/2023

HOOK `S BEACON 56B KOCH BIG TIMBER 685D  
 KBHR HONOR H060 BGIBBS 9147G JAUER 7134E  
 WS MISS SUGAR C4 BGIBBS 7134E JAUER 3A01

	CE	BW	WW	YW	MCE	MILK	MWW	STAY	DOC	YG	MARB	REA	API	TI
EPD	11.1	-0.5	79.9	116.8	6.3	21.0	60.9	21.2	8.2	-0.17	0.51	0.70	164.8	90.4
Rank	55	20	45	50	45	70	55	3	85	99	10	85	10	20

• Sells open.



GIBBS 3495L LOUISE 7166E Sells as Lot 293.

**293** **GIBBS 3495L LOUISE 7166E** **♀GFP** **♂GGP**  
 Homozygous Black Homozygous Polled PB SM  
 ASA #4284336 3495L BD: 9/20/2023

KBHR HIGH ROAD E283 GIBBS 2654Z BULLET PROOF  
 MR SR HIGHLIFE G1609 GIBBS 7166E LOUISE Y534  
 MISS SR D1609 SSF BLK LOUISE Y534

	CE	BW	WW	YW	MCE	MILK	MWW	STAY	DOC	YG	MARB	REA	API	TI
EPD	9.0	3.8	92.7	154.4	5.0	37.3	83.6	19.4	12.6	-0.57	0.04	1.38	136.1	85.7
Rank	85	95	10	3	70	1	1	10	40	1	80	1	45	30

• Sells open.

**BALDY**

**294** **GIBBS 3512L MABELLE 6315D** **♀GFP** **♂GGP**  
 Homozygous Black Homozygous Polled PB SM  
 ASA #4284337 3512L BD: 9/22/2023

KBHR HIGH ROAD E283 GIBBS 0601X RAISINCAIN  
 MR SR HIGHLIFE G1609 GIBBS 6315D MABELLE1068Y  
 MISS SR D1609 GIBBS 1068Y MABELLE9016W

	CE	BW	WW	YW	MCE	MILK	MWW	STAY	DOC	YG	MARB	REA	API	TI
EPD	14.5	-1.9	69.6	100.7	9.1	30.3	65.0	20.8	8.4	-0.47	0.31	0.83	157.3	83.5
Rank	15	10	85	85	10	10	40	4	85	20	30	60	15	40

• Sells open.

**295** **GIBBS 3535L ANITA 9280G** **♀GFP** **♂GGP**  
 Homozygous Black Homozygous Polled PB SM  
 ASA #4284340 3535L BD: 9/26/2023

KBHR HIGH ROAD E283 TJ ROOSEVELT 366E  
 MR SR HIGHLIFE G1609 GIBBS 9280G ANITA A312  
 MISS SR D1609 HRM MS PALEFACE A312

	CE	BW	WW	YW	MCE	MILK	MWW	STAY	DOC	YG	MARB	REA	API	TI
EPD	11.4	0.7	82.7	131.0	7.2	25.9	67.2	22.4	13.0	-0.36	0.11	0.72	147.9	82.8
Rank	55	40	35	25	30	30	30	2	35	65	65	85	25	40

• Sells open.

**BALDY**

**296** **GIBBS 3589L DOE 5289C** **♀GFP** **♂GGP**  
 Homozygous Black Homozygous Polled PB SM  
 ASA #4284344 3589L BD: 10/2/2023

KBHR HIGH ROAD E283 GIBBS 2654Z BULLET PROOF  
 MR SR HIGHLIFE G1609 GIBBS 5289C DOE Y532  
 MISS SR D1609 SSF BLK DOE Y532

	CE	BW	WW	YW	MCE	MILK	MWW	STAY	DOC	YG	MARB	REA	API	TI
EPD	8.4	3.8	90.7	143.5	4.3	28.6	73.8	21.8	8.2	-0.59	-0.02	1.10	134.2	81.5
Rank	90	95	15	10	80	15	10	2	85	1	90	15	50	45

• Sells open.

**297** **GIBBS 3007L MABELLE 8026F** ♂GGP  
 Homozygous Black Homozygous Polled PB SM  
 ASA #4284313 3007L BD: 8/25/2023

HOOK`S BLACK HAWK 50B KOCH BIG TIMBER 685D  
 HOOK`S EAGLE 6E GIBBS 8026F MABELLE 6068D  
 HOOK`S CRYSTAL 1C GIBBS 6068D MABELLE N341

	CE	BW	WW	YW	MCE	MILK	MWW	STAY	DOC	YG	MARB	REA	API	TI
EPD	13.1	-0.3	94.0	143.3	6.1	17.8	64.7	11.8	19.3	-0.43	0.23	1.05	140.9	93.1
Rank	30	25	10	10	50	90	40	90	1	35	40	20	35	15

• Sells open.



GIBBS 3007L MABELLE 8026F Sells as Lot 297.

**298** **GIBBS 3471L STAR 8248F** ♂GGP  
 Homozygous Black Homozygous Polled PB SM  
 ASA #4284303 3471L BD: 9/19/2023

HOOK`S BEACON 56B CCR WIDE RANGE 9005A  
 MCDF EAGLE OAK 8101F NS GIBBS 8248F STAR 0525X  
 MCDF 636D GIBBS 0525X SM STAR P342

	CE	BW	WW	YW	MCE	MILK	MWW	STAY	DOC	YG	MARB	REA	API	TI
EPD	16.3	-1.9	74.2	122.6	10.7	21.6	58.6	15.6	9.0	-0.39	0.53	1.17	165.8	91.9
Rank	10	10	65	40	2	65	65	50	80	55	10	10	10	15

• Sells open.



GIBBS 3037L GINGER 8296F Sells as Lot 299.

**299** **GIBBS 3037L GINGER 8296F** ♂GGP  
 Homozygous Black Homozygous Polled 1/2 SM 1/2 AN  
 ASA #4284276 3037L BD: 8/27/2023

S A V AMERICA 8018 GIBBS 3009A ELEMENT  
 S A V ANTHEM 0042 GIBBS 8296F GINGER W858  
 S A V MADAME PRIDE 3145 SSF BLK GINGER W858

	CE	BW	WW	YW	MCE	MILK	MWW	STAY	DOC	YG	MARB	REA	API	TI
EPD	12.5	-0.6	71.4	111.3	4.1	26.1	61.8	16.9	14.7	-0.03	0.48	0.54	142.3	80.7
Rank	55	40	70	65	90	35	55	30	25	95	35	75	40	55

• Sells open.

**300** **GIBBS 3364L LOUISE 9060G** ♂GGP  
 Homozygous Black Homozygous Polled 1/2 SM 1/2 AN  
 ASA #4284360 3364L BD: 9/12/2023

S A V AMERICA 8018 KOCH BIG TIMBER 685D  
 S A V ANTHEM 0042 GIBBS 9060G LOUISE Y534  
 S A V MADAME PRIDE 3145 SSF BLK LOUISE Y534

	CE	BW	WW	YW	MCE	MILK	MWW	STAY	DOC	YG	MARB	REA	API	TI
EPD	14.3	-2.5	85.3	131.9	3.9	21.6	64.2	12.4	16.0	-0.02	0.52	0.79	146.7	92.2
Rank	30	15	20	25	95	70	40	75	15	95	30	35	30	15

• Sells open.

**301** **GIBBS 3141L DOE 7633E** ♂GGP  
 Homozygous Black Homozygous Polled 1/2 SM 1/2 AN  
 ASA #4284323 3141L BD: 9/1/2023

S A V AMERICA 8018 GIBBS 2654Z BULLET PROOF  
 S A V ANTHEM 0042 GIBBS 7633E DOE Y532  
 S A V MADAME PRIDE 3145 SSF BLK DOE Y532

	CE	BW	WW	YW	MCE	MILK	MWW	STAY	DOC	YG	MARB	REA	API	TI
EPD	9.8	2.3	84.7	127.3	0.6	21.6	63.9	15.6	14.5	-0.05	0.25	0.26	122.9	78.5
Rank	85	90	20	30	99	70	40	40	25	95	70	99	70	60

• Sells open.

**302** **GIBBS 3336L ERICA 6758D** ♂GGP  
 Homozygous Black Homozygous Polled 3/8 SM 5/8 AN  
 ASA #4284679 3336L BD: 9/11/2023

S A V AMERICA 8018 GIBBS 3393A STATEMENT  
 S A V ANTHEM 0042 GIBBS 6758D ERICA 2834Z  
 S A V MADAME PRIDE 3145 GIBBS 2834Z ERICA 8310U

	CE	BW	WW	YW	MCE	MILK	MWW	STAY	DOC	YG	MARB	REA	API	TI
EPD	12.3	0.9	87.7	135.1	2.2	21.7	65.4	16.0	8.5	0.05	0.52	0.62	141.6	87.0
Rank	55	70	15	20	99	70	35	35	90	99	30	65	40	30

• Sells open.

Open Heifers



GIBBS 3242L DAISY 4012B Sells as Lot 304.

**304** **GIBBS 3242L DAISY 4012B** **♀GGP**  
 Homozygous Black Homozygous Polled 1/2 SM 1/2 AN  
 ASA #4284789 3242L BD: 9/7/2023

DIXON NS PRIME CUT C529 RCR STETSON T17  
 C-3 GROUND BREAKER NS G953 GIBBS 4012B DAISY 0301  
 WCM 623D PVF 0301 DAISY 0107

	CE	BW	WW	YW	MCE	MILK	MWW	STAY	DOC	YG	MARB	REA	API	TI
EPD	11.7	2.3	81.3	135.0	7.2	27.7	68.3	16.0	21.3	-0.06	0.61	0.58	146.9	87.1
Rank	65	90	30	20	45	20	25	35	1	90	20	70	30	30

• Sells open.

**306** **GIBBS 3438L JAUER 3237A** **♀GGP**  
 Homozygous Black Homozygous Polled 1/2 SM 1/2 AN  
 ASA #4284607 3438L BD: 9/17/2023

DIXON NS PRIME CUT C529 RCR STETSON T17  
 C-3 GROUND BREAKER NS G953 GIBBS 3237A JAUER 1324Y  
 WCM 623D GIBBS 1324Y JAUER 7020

	CE	BW	WW	YW	MCE	MILK	MWW	STAY	DOC	YG	MARB	REA	API	TI
EPD	7.8	5.7	104.3	164.3	5.4	26.7	79.1	18.1	21.0	-0.10	0.53	0.59	143.8	94.0
Rank	95	99	1	1	75	30	2	15	1	85	25	70	35	10

• Sells open.

**BALDY**

**308** **GIBBS 3652L DAISY 9095G** **♀GGP**  
 Homozygous Black Homozygous Polled 1/2 SM 1/2 AN  
 ASA #4284484 3652L BD: 10/11/2023

REDHILL 672X X004 231A GIBBS 3133A MOUNTAINEER  
 C-3 STEAKHOUSE NS H925 GIBBS 9095G DAISY 6748D  
 PDF BLK MALLORY B220 GIBBS 6748D DAISY 1097Y

	CE	BW	WW	YW	MCE	MILK	MWW	STAY	DOC	YG	MARB	REA	API	TI
EPD	7.4	3.9	93.4	153.2	5.3	20.7	67.2	14.4	3.0	-0.13	0.57	0.73	138.5	90.5
Rank	99	99	10	4	80	80	25	55	99	80	25	45	45	20

• Sells open.

**303** **GIBBS 3380L DAISY 6712D** **♀GGP**  
 Homozygous Black Homozygous Polled 3/8 SM 5/8 AN  
 ASA #4284684 3380L BD: 9/13/2023

S A V AMERICA 8018 GIBBS 3393A STATEMENT  
 S A V ANTHEM 0042 GIBBS 6712D DAISY 2728Z  
 S A V MADAME PRIDE 3145 GIBBS 2728Z DAISY 117

	CE	BW	WW	YW	MCE	MILK	MWW	STAY	DOC	YG	MARB	REA	API	TI
EPD	9.7	0.5	79.0	119.6	0.2	21.0	60.5	11.6	14.3	-0.01	0.45	0.52	122.6	80.0
Rank	85	60	40	45	99	75	60	80	30	95	40	80	70	55

• Sells open.

**305** **GIBBS 3165L HIL 9185G** **♀GGP**  
 Homozygous Black Homozygous Polled 1/2 SM 1/2 AN  
 ASA #4284491 3165L BD: 9/3/2023

DIXON NS PRIME CUT C529 GIBBS 5377C HILLBILLY  
 C-3 GROUND BREAKER NS G953 GIBBS 9185G HIL 5204C  
 WCM 623D GIBBS 5204C SPR 1276Y

	CE	BW	WW	YW	MCE	MILK	MWW	STAY	DOC	YG	MARB	REA	API	TI
EPD	8.8	2.9	95.2	156.0	5.3	23.6	71.1	15.2	21.8	-0.14	0.53	0.86	142.5	92.5
Rank	90	95	4	3	80	55	15	45	1	75	25	25	35	15

• Sells open.

**307** **GIBBS 3590L DONNA 9166G** **♀GGP**  
 Homozygous Black Homozygous Polled 1/2 SM 1/2 AN  
 ASA #4284485 3590L BD: 10/3/2023

REDHILL 672X X004 231A GIBBS 3133A MOUNTAINEER  
 C-3 STEAKHOUSE NS H925 GIBBS 9166G DONNA 6619D  
 PDF BLK MALLORY B220 GIBBS 6619D DONNA 4386B

	CE	BW	WW	YW	MCE	MILK	MWW	STAY	DOC	YG	MARB	REA	API	TI
EPD	8.7	0.8	78.3	124.1	5.2	20.7	59.6	19.3	0.3	-0.21	0.62	0.64	151.2	86.5
Rank	95	65	40	40	80	80	65	10	99	55	20	60	25	30

• Sells open.

**309** **GIBBS 3661L BRANDY 7260E** **♀GGP**  
 Homozygous Black Homozygous Polled 1/2 SM 1/2 AN  
 ASA #4284480 3661L BD: 10/25/2023

REDHILL 672X X004 231A GIBBS 3133A MOUNTAINEER  
 C-3 STEAKHOUSE NS H925 GIBBS 7260E BRANDY 8026U  
 PDF BLK MALLORY B220 GIBBS 8026U BRANDY 8053

	CE	BW	WW	YW	MCE	MILK	MWW	STAY	DOC	YG	MARB	REA	API	TI
EPD	5.5	4.6	87.5	144.9	3.5	20.5	64.1	16.5	-1.6	-0.22	0.53	0.89	135.1	85.2
Rank	99	99	15	10	95	80	40	30	99	50	25	20	50	35

• Sells open.

**310** **GIBBS 3578L JAUER 5040C** ♂GGP  
 Homozygous Black Homozygous Polled 5/8 SM 3/8 AN  
 ASA #4284513 3578L BD: 10/2/2023

J BAR J NIGHTRIDE 225Z S D S GRADUATE 006X  
 GW TRIPLE CROWN 018C GIBBS 5040C JAUER 3233A  
 GW MISS GPRD 359A GIBBS 3233A JAUER 0652X

	CE	BW	WW	YW	MCE	MILK	MWW	STAY	DOC	YG	MARB	REA	API	TI
EPD	15.9	-3.6	73.8	127.9	10.2	22.5	59.2	16.8	18.7	-0.25	0.54	0.83	159.8	89.2
Rank	20	10	60	30	10	65	65	30	3	45	25	25	15	25

• Sells open.



GIBBS 3578L JAUER 5040C Sells as Lot 310.

**311** **GIBBS 3580L FANCY 2539Z** ♂GGP  
 Homozygous Black Homozygous Polled 5/8 SM 3/8 AN  
 ASA #4284509 3580L BD: 10/2/2023

J BAR J NIGHTRIDE 225Z S D S GRADUATE 006X  
 GW TRIPLE CROWN 018C GIBBS 2539Z FANCY R820  
 GW MISS GPRD 359A GIBBS R820 HY LADY N965

	CE	BW	WW	YW	MCE	MILK	MWW	STAY	DOC	YG	MARB	REA	API	TI
EPD	13.2	1.3	89.7	149.8	8.2	21.4	66.2	15.2	16.3	-0.40	0.54	1.22	151.5	93.2
Rank	45	75	10	5	30	75	30	45	15	10	25	2	25	15

• Sells open.

**312** **GIBBS 3576L DAISY 4489B** ♂GGP  
 Homozygous Black Homozygous Polled 5/8 SM 3/8 AN  
 ASA #4284512 3576L BD: 10/2/2023

J BAR J NIGHTRIDE 225Z S D S GRADUATE 006X  
 GW TRIPLE CROWN 018C GIBBS 4489B DAISY 6S33  
 GW MISS GPRD 359A PVF-S 6S33 HY DAISY 0307

	CE	BW	WW	YW	MCE	MILK	MWW	STAY	DOC	YG	MARB	REA	API	TI
EPD	12.5	-1.2	75.6	122.8	7.8	20.1	57.8	18.1	14.8	-0.25	0.43	0.92	146.7	83.4
Rank	55	30	50	40	35	85	70	15	25	45	40	15	30	45

• Sells open.

**313** **GIBBS 3656L GRD 4111B** ♂GGP  
 Homozygous Black Homozygous Polled 5/8 SM 3/8 AN  
 ASA #4284511 3656L BD: 10/11/2023

J BAR J NIGHTRIDE 225Z S D S GRADUATE 006X  
 GW TRIPLE CROWN 018C GIBBS 4111B GRD 2850Z  
 GW MISS GPRD 359A GIBBS 2850Z HY SLG 0838X

	CE	BW	WW	YW	MCE	MILK	MWW	STAY	DOC	YG	MARB	REA	API	TI
EPD	12.2	-0.5	79.1	131.5	8.6	19.6	59.0	22.0	18.5	-0.42	0.54	1.12	161.9	88.4
Rank	60	40	40	25	25	85	65	1	3	5	25	3	15	25

• Sells open.

**314** **GIBBS 3072L IRVING 0513H** ♂GGP  
 Homozygous Black Homozygous Polled 1/2 SM 1/2 AN  
 ASA #4284383 3072L BD: 8/30/2023

YON FULL FORCE C398 GIBBS 4059B BLACK MASS  
 GIBBS 9121G KENWORTH GIBBS 0513H IRVING 9113W  
 GIBBS 0532X SM STAR P342 GIBBS 9113W IRVING 3656

	CE	BW	WW	YW	MCE	MILK	MWW	STAY	DOC	YG	MARB	REA	API	TI
EPD	18.2	-3.9	59.0	95.1	9.8	24.9	55.0	21.1	17.6	0.06	0.54	0.14	161.7	78.7
Rank	5	5	95	90	15	45	85	3	10	99	25	99	15	60

• Sells open.

**315** **GIBBS 3244L IRVING 0513H** ♂GGP  
 Homozygous Black Homozygous Polled 1/2 SM 1/2 AN  
 ASA #4377719 3244L BD: 8/30/2023

YON FULL FORCE C398 GIBBS 4059B BLACK MASS  
 GIBBS 9121G KENWORTH GIBBS 0513H IRVING 9113W  
 GIBBS 0532X SM STAR P342 GIBBS 9113W IRVING 3656

	CE	BW	WW	YW	MCE	MILK	MWW	STAY	DOC	YG	MARB	REA	API	TI
EPD	18.9	-3.5	71.2	116.7	10.2	24.9	61.1	16.1	21.4	0.00	0.66	0.35	164.7	89.4
Rank	4	10	70	55	10	45	55	35	1	99	15	95	10	25

• Sells open.



GIBBS 3244L IRVING 0513H Sells as Lot 315.

Open Heifers

**316** **GIBBS 3096L FANCY 6138D** **♀GGP**  
 Homozygous Black Homozygous Polled 1/2 SM 1/2 AN  
 ASA #4284591 3096L BD: 8/30/2023

GW TRIPLE CROWN 018C RLWF PROPHET MARGIN 1393  
**GIBBS HILLTOP 0062H** **GIBBS 6138D FANCY 4422B**  
 GIBBS 8090F EMPRISS 1085Y GIBBS 4422B FANCY 2782Z

	CE	BW	WW	YW	MCE	MILK	MWW	STAY	DOC	YG	MARB	REA	API	TI
EPD	14.9	-3.7	73.8	116.3	10.4	32.2	69.3	14.6	9.0	0.02	0.64	0.41	155.8	90.5
Rank	25	10	60	55	10	4	20	55	90	99	15	90	20	20

• Sells open.

**317** **GIBBS 3424L BOL 8048F** **♀GGP**  
 Homozygous Black Heterozygous Polled 5/8 SM 3/8 AN  
 ASA #4284792 3424L BD: 9/16/2023

GW TRIPLE CROWN 018C CCR BOULDER 1339A  
**GIBBS HILLTOP 0062H** **GIBBS 8048F BOL 6322D**  
 GIBBS 8090F EMPRISS 1085Y GIBBS 6322D SLG 4034B

	CE	BW	WW	YW	MCE	MILK	MWW	STAY	DOC	YG	MARB	REA	API	TI
EPD	20.0	-2.4	93.0	156.5	12.3	21.1	67.8	15.3	16.2	-0.06	0.72	0.72	176.3	103.2
Rank	2	15	10	3	2	75	25	45	15	90	10	45	3	2

• Sells open.

**318** **GIBBS 3197L MABELLE 8577F** **♀GGP**  
 Homozygous Black Homozygous Polled 1/2 SM 1/2 AN  
 ASA #4284555 3197L BD: 9/4/2023

HOOK`S EAGLE 6E LRS ICONIC 303C  
**RIVERCREEK EAGLE 459H** **GIBBS 8577F MABELLE 3501A**  
 RC MISS POWER TOOL 478D GIBBS 3501A MABELLE9014W

	CE	BW	WW	YW	MCE	MILK	MWW	STAY	DOC	YG	MARB	REA	API	TI
EPD	15.5	-0.6	84.8	146.9	6.5	21.1	63.7	18.2	18.0	-0.23	0.43	0.65	155.3	89.4
Rank	20	40	20	10	60	75	45	15	4	50	40	60	20	25

• Sells open.

**319** **GIBBS 3256L ROSE 8532F** **♀GGP**  
 Homozygous Black Homozygous Polled 1/2 SM 1/2 AN  
 ASA #4284560 3256L BD: 9/8/2023

HOOK`S EAGLE 6E LRS ICONIC 303C  
**RIVERCREEK EAGLE 459H** **GIBBS 8532F ROSE 4552B**  
 RC MISS POWER TOOL 478D GIBBS 4552B ROSE 6S37

	CE	BW	WW	YW	MCE	MILK	MWW	STAY	DOC	YG	MARB	REA	API	TI
EPD	12.6	-1.4	76.7	129.8	5.1	23.0	61.5	16.6	13.0	-0.20	0.42	0.56	145.0	84.6
Rank	50	25	50	30	80	60	55	30	45	60	45	75	35	40

• Sells open.



**GIBBS 3094L ICN 8066F** Sells as Lot 321.

**321** **GIBBS 3094L ICN 8066F** **♀GGP**  
 Homozygous Black Homozygous Polled 1/2 SM 1/2 AN  
 ASA #4284552 3094L BD: 8/30/2023

HOOK`S EAGLE 6E LRS ICONIC 303C  
**RIVERCREEK EAGLE 459H** **GIBBS 8066F ICN 3085A**  
 RC MISS POWER TOOL 478D GIBBS 3085A HY ALU 9116W

	CE	BW	WW	YW	MCE	MILK	MWW	STAY	DOC	YG	MARB	REA	API	TI
EPD	18.4	-4.9	63.8	93.8	9.0	23.0	55.0	19.2	12.9	-0.24	0.67	0.60	169.3	86.8
Rank	5	3	90	95	20	60	85	10	45	45	15	65	10	30

• Sells open.

**320** **GIBBS 3355L DIXIE 7294E** **♀GGP**  
 Homozygous Black Homozygous Polled 1/2 SM 1/2 AN  
 ASA #4284565 3355L BD: 9/12/2023

HOOK`S EAGLE 6E LRS ICONIC 303C  
**RIVERCREEK EAGLE 459H** **GIBBS 7294E DIXIE 3253A**  
 RC MISS POWER TOOL 478D GIBBS 3253A DIXIE 9235W

	CE	BW	WW	YW	MCE	MILK	MWW	STAY	DOC	YG	MARB	REA	API	TI
EPD	12.2	3.0	90.8	152.4	4.7	28.6	74.1	12.9	17.0	-0.27	0.25	0.97	125.8	84.4
Rank	60	95	10	4	85	20	10	70	10	35	70	10	65	40

• Sells open.

**322** **GIBBS 3200L DELLA 8411F** **♀GGP**  
 Homozygous Black Homozygous Polled 5/8 SM 3/8 AN  
 ASA #4284786 3200L BD: 9/5/2023

HOOK`S EAGLE 6E BGIBBS 5381C AJAX  
**RIVERCREEK EAGLE 459H** **GIBBS 8411F DELLA Y543**  
 RC MISS POWER TOOL 478D SSF BLK DELLA Y543

	CE	BW	WW	YW	MCE	MILK	MWW	STAY	DOC	YG	MARB	REA	API	TI
EPD	13.1	0.3	82.1	142.0	5.0	24.1	65.2	17.2	14.3	-0.23	0.68	0.92	161.2	92.9
Rank	45	55	30	10	80	50	35	25	30	50	15	15	15	15

• Sells open.

### 323 **GIBBS 3311L MARIBEL 8385F** ♂GGP

Homozygous Black Heterozygous Polled 5/8 SM 3/8 AN  
 ASA #4284561 3311L BD: 9/9/2023

HOOK`S EAGLE 6E RC XCEED 063D  
**RIVERCREEK EAGLE 459H** GIBBS 8385F MARIBEL 744C  
 RC MISS POWER TOOL 478D TJ MISS 744C

	CE	BW	WW	YW	MCE	MILK	MWW	STAY	DOC	YG	MARB	REA	API	TI
EPD	13.7	-0.6	81.4	132.2	6.6	27.1	67.9	13.7	15.7	-0.25	0.55	1.05	147.3	90.1
Rank	40	40	30	25	55	25	25	65	15	45	25	10	30	20

• Sells open.



### 324 **GIBBS 3473L NAT 9574G** ♂GGP

Homozygous Black Heterozygous Polled 5/8 SM 3/8 AN  
 ASA #4284570 3473L BD: 9/19/2023

HOOK`S EAGLE 6E JC MR NATIONAL 610Y  
**RIVERCREEK EAGLE 459H** GIBBS 9574G NAT 2826Z  
 RC MISS POWER TOOL 478D GIBBS 2826Z HY GRD 7120T

	CE	BW	WW	YW	MCE	MILK	MWW	STAY	DOC	YG	MARB	REA	API	TI
EPD	11.9	-1.1	75.1	124.8	5.2	24.2	61.9	17.4	15.8	-0.24	0.47	0.81	146.7	84.4
Rank	60	30	55	35	80	50	50	25	15	45	35	30	30	40

• Sells open.

### 325 **GIBBS 3504L JAUER 8020F** ♂GGP

Homozygous Black Heterozygous Polled 5/8 SM 3/8 AN  
 ASA #4284571 3504L BD: 9/21/2023

HOOK`S EAGLE 6E RC XCEED 063D  
**RIVERCREEK EAGLE 459H** BGIBBS 8020F JAUER 6107D  
 RC MISS POWER TOOL 478D BGIBBS 6107D JAUER 4174B

	CE	BW	WW	YW	MCE	MILK	MWW	STAY	DOC	YG	MARB	REA	API	TI
EPD	16.1	-3.2	68.9	111.4	8.6	27.4	62.0	15.2	15.7	-0.20	0.58	0.57	154.5	86.5
Rank	15	10	75	65	25	25	50	45	15	60	20	70	20	30

• Sells open.

### 326 **GIBBS 3668L MABELLE 7369E** ♂GGP

Homozygous Black Heterozygous Polled 1/2 SM 1/2 AN  
 ASA #4284820 3668L BD: 10/12/2023

BALDRIDGE COLONEL C251 GIBBS 5121C MOUNTAIN MAN  
**BGIBBS 8203F GENERAL** GIBBS 7369E MABELLE 4358B  
 PVF-S 3A04 GEORGIA 1Y06 GIBBS 4358B MABELLE2812Z

	CE	BW	WW	YW	MCE	MILK	MWW	STAY	DOC	YG	MARB	REA	API	TI
EPD	9.2	1.8	91.0	140.4	4.8	28.6	73.3	16.4	17.5	-0.17	0.53	1.06	144.0	91.3
Rank	90	85	10	15	85	20	10	35	10	70	25	5	35	20

• Sells open.

### 327 **GIBBS 3539L FANCY 1327J** ♂GGP

Homozygous Black Heterozygous Polled 5/8 SM 3/8 AN  
 ASA #4284249 3539L BD: 9/26/2023

G A R SURE FIRE BRIDLE BIT ECLIPSE E744  
**EGL CINCHED 116F** GIBBS 1327J FANCY 5080C  
 TJ 22X GIBBS 5080C FANCY 8138U

	CE	BW	WW	YW	MCE	MILK	MWW	STAY	DOC	YG	MARB	REA	API	TI
EPD	14.1	-3.4	75.6	118.4	6.9	37.0	74.4	15.3	14.5	-0.11	0.39	0.78	143.0	85.8
Rank	35	10	50	50	50	1	10	45	25	85	50	35	35	35

• Sells open.

### 328 **GIBBS 3541L FANCY 1289J** ♂GGP

Homozygous Black Heterozygous Polled 1/2 SM 1/2 AN  
 ASA #4284250 3541L BD: 9/27/2023

CCR BOULDER 1339A RC XCEED 063D  
**GIBBS 7124E STONEWALL** GIBBS 1289J FANCY 5173C  
 GIBBS 1145Y BLAKCAP9024W GIBBS 5173C FANCY 0569X

	CE	BW	WW	YW	MCE	MILK	MWW	STAY	DOC	YG	MARB	REA	API	TI
EPD	12.5	-1.0	65.5	116.5	7.8	33.3	66.0	15.4	13.8	-0.20	0.90	0.62	164.7	90.7
Rank	55	35	85	55	35	3	35	45	35	60	3	65	10	20

• Sells open.



GIBBS 3541L FANCY 1289J Sells as Lot 328.



**329** **GIF** **GIBBS 3369L TRP 1070J** **GGP**  
 Homozygous Black Homozygous Polled 5/8 SM 3/8 AN  
 ASA #4284243 3369L BD: 9/13/2023

CCR BOULDER 1339A GIBBS 3133A MOUNTAINEER  
**GIBBS 7124E STONEWALL** **GIBBS 1070J TRP 9225G**  
 GIBBS 1145Y BLAKCAP9024W GIBBS 9225G TRP 6708D

	CE	BW	WW	YW	MCE	MILK	MWW	STAY	DOC	YG	MARB	REA	API	TI
EPD	17.1	-3.2	72.7	122.4	9.7	23.7	60.0	17.2	9.8	-0.10	0.63	0.42	164.0	89.5
Rank	10	10	65	40	15	55	60	25	85	85	15	90	10	20

• Sells open.

**330** **GIF** **GIBBS 3632L JAUER 5401C** **GGP**  
 Black Polled 1/2 SM 1/8 AN 1/8 CS  
 ASA #4284799 3632L BD: 10/6/2023

CCR WIDE RANGE 9005A  
**GIBBS 8186F WID Y534** **GIBBS 5401C JAUER 3179A**  
 SSF BLK LOUISE Y534 GIBBS 3179A JAUER 8018U

	CE	BW	WW	YW	MCE	MILK	MWW	STAY	DOC	YG	MARB	REA	API	TI
EPD	7.5	3.2	84.5	136.5	6.5	26.0	68.2	10.2	12.2	-0.06	0.55	0.97	125.7	85.3
Rank	95	95	25	20	60	35	25	90	55	90	25	10	65	35

• Sells open.

**331** **GIF** **GIBBS 3546L DEC 5053C** **GGP**  
 Homozygous Black Homozygous Polled 3/4 SM 1/4 AN  
 ASA #4284798 3546L BD: 10/1/2023

CCR WIDE RANGE 9005A GIBBS 1100Y HY DEACON  
**GIBBS 8186F WID Y534** **GIBBS 5053C DEC P339**  
 SSF BLK LOUISE Y534 WDG MS L DICE P339

	CE	BW	WW	YW	MCE	MILK	MWW	STAY	DOC	YG	MARB	REA	API	TI
EPD	15.0	2.9	94.9	149.1	9.6	19.5	66.9	13.9	12.7	-0.20	0.07	1.09	121.4	81.1
Rank	25	95	4	5	15	85	30	60	45	60	95	4	75	50

• Sells open.

**332** **GIF** **GIBBS 3600L CAM 7732E** **GGP**  
 Homozygous Black Polled 5/8 SM 3/8 AN  
 ASA #4284802 3600L BD: 10/4/2023

CCR WIDE RANGE 9005A ICC PAY RAISE 4886  
**GIBBS 8186F WID Y534** **GIBBS 7732E CAM Y554**  
 SSF BLK LOUISE Y534 SSF BLK CAM Y554

	CE	BW	WW	YW	MCE	MILK	MWW	STAY	DOC	YG	MARB	REA	API	TI
EPD	13.0	-3.3	66.2	99.9	8.5	21.5	53.6	20.6	10.2	-0.09	0.52	0.57	154.8	81.4
Rank	45	10	85	85	25	75	85	3	80	85	30	70	20	50

• Sells open.





**333** **GIF** **GIBBS 3623L MABELLE 1432J** ♂GGP  
 Homozygous Black Homozygous Polled 1/2 SM 1/2 AN  
 ASA #4284225 3623L BD: 10/13/2023

TJ DIPLOMAT 294D S A V RAINFALL 6846  
 GIBBS 9446G AUTHORITY GIBBS 1432J MABELLE 3005A  
 GIBBS 5138C STAR 3072A GIBBS 3005A MABELLE9128W

	CE	BW	WW	YW	MCE	MILK	MWW	STAY	DOC	YG	MARB	REA	API	TI
EPD	15.6	-1.6	69.2	104.7	10.3	29.9	64.8	20.3	18.2	-0.19	0.82	0.95	172.6	90.2
Rank	20	25	75	80	10	10	40	4	4	60	5	15	5	20

• Sells open.



GIBBS 3623L MABELLE 1432J Sells as Lot 333.

**334** **GIF** **GIBBS 3180L ERICA 3198A** ♂GGP  
 Homozygous Black Homozygous Polled 5/8 SM 3/8 AN  
 ASA #4284458 3180L BD: 9/5/2023

HOOK`S BLACK HAWK 50B S D S IN FORCE 112Y  
 HOOK`S EAGLE 6E GIBBS 3198A ERICA 1172Y  
 HOOK`S CRYSTAL 1C GIBBS 1172Y ERICA 4P05

	CE	BW	WW	YW	MCE	MILK	MWW	STAY	DOC	YG	MARB	REA	API	TI
EPD	15.1	-3.1	73.5	114.4	7.7	25.5	62.2	15.6	13.5	-0.40	0.39	1.00	145.6	84.8
Rank	25	10	60	60	40	40	50	40	35	10	50	10	30	40

• Sells open.

**335** **GIF** **GIBBS 3542L LADY OCC 8229F** ♂GGP  
 Homozygous Black Homozygous Polled 1/2 SM 1/2 AN  
 ASA #4284803 3542L BD: 9/30/2023

GAR-EGL PROTEGE GIBBS 3133A MOUNTAINEER  
 HOOKS ADMIRAL 33A GIBBS 8229F LADY OCC 8065U  
 HOOKS PATTI 3P GIBBS 8065U LADY OCC720J

	CE	BW	WW	YW	MCE	MILK	MWW	STAY	DOC	YG	MARB	REA	API	TI
EPD	11.6	0.4	82.5	140.5	9.0	21.8	62.8	12.0	10.1	-0.06	0.38	0.32	130.9	84.1
Rank	65	60	30	15	20	70	50	80	80	90	50	99	55	40

• Sells open.

**336** **GIF** **GIBBS 3604L SPRMAMA 5281C** ♂GGP  
 Black Polled 1/2 SM 1/2 AN  
 ASA #4284813 3604L BD: 10/4/2023

GAR-EGL PROTEGE S D S ALUMNI 115X  
 HOOKS ADMIRAL 33A GIBBS 5281C SPRMAMA2017Z  
 HOOKS PATTI 3P MS MCC SUPERMAMA 2017

	CE	BW	WW	YW	MCE	MILK	MWW	STAY	DOC	YG	MARB	REA	API	TI
EPD	9.3	0.2	79.3	119.9	8.1	20.2	59.6	14.7	16.4	-0.13	0.59	0.85	141.4	86.4
Rank	90	55	40	45	30	80	65	50	10	80	20	25	40	30

• Sells open.

**337** **GIF** **GIBBS 3248L MABELLE 7173E** ♂GGP  
 Homozygous Black Homozygous Polled 1/2 SM 1/2 AN  
 ASA #4284624 3248L BD: 9/7/2023

BRIDLE BIT CALVARY C503 MUSGRAVE AVIATOR  
 BRIDLE BIT ECLIPSE E744 GIBBS 7173E MABELLE 8365U  
 BRIDLE BIT MISS A327 GIBBS 8365U MABELLE N341

	CE	BW	WW	YW	MCE	MILK	MWW	STAY	DOC	YG	MARB	REA	API	TI
EPD	19.8	-4.1	80.4	137.6	12.7	28.2	69.0	17.8	20.8	0.07	0.86	0.21	185.8	101.1
Rank	2	4	35	15	1	20	20	20	1	99	4	99	2	2

• Sells open.





2024 PUREBRED SIMMENTAL PERCENTILE TABLE

%	API	TI	CE	BW	WW	ADG	YW	MCE	MLK	MWW	STY	DOC	CWT	YG	MRB	BF	REA	SF
1	185.79	105.06	18.70	-3.70	103.50	0.38	161.80	11.20	34.10	80.30	22.60	19.20	57.80	-0.56	0.76	-0.12	1.34	-0.46
2	179.45	102.27	17.80	-3.10	100.10	0.36	155.90	10.60	32.70	78.40	21.60	18.20	53.50	-0.54	0.68	-0.11	1.27	-0.45
3	175.43	100.43	17.20	-2.60	98.20	0.35	152.20	10.20	31.90	77.00	21.10	17.60	51.10	-0.53	0.64	-0.11	1.23	-0.44
4	172.89	99.07	16.70	-2.30	96.80	0.34	149.70	9.90	31.30	76.00	20.60	17.20	49.20	-0.52	0.60	-0.11	1.20	-0.43
5	170.43	97.89	16.30	-2.10	95.50	0.34	147.60	9.70	30.80	75.20	20.30	16.90	47.50	-0.51	0.57	-0.10	1.18	-0.43
10	161.80	93.81	15.10	-1.30	91.40	0.31	140.40	8.80	29.10	72.40	19.30	15.60	42.40	-0.48	0.47	-0.10	1.10	-0.41
15	156.22	91.15	14.30	-0.70	88.60	0.30	135.50	8.20	27.90	70.40	18.60	14.80	39.20	-0.47	0.40	-0.09	1.05	-0.40
20	151.51	89.08	13.70	-0.30	86.40	0.29	131.70	7.70	26.90	68.90	18.10	14.20	36.80	-0.45	0.35	-0.09	1.01	-0.39
25	147.50	87.18	13.20	0.00	84.50	0.28	128.40	7.40	26.10	67.40	17.60	13.60	34.80	-0.44	0.31	-0.09	0.98	-0.38
30	143.94	85.54	12.80	0.30	82.80	0.27	125.40	7.00	25.40	66.20	17.20	13.20	33.00	-0.43	0.27	-0.08	0.96	-0.37
35	140.68	84.09	12.40	0.60	81.30	0.26	122.80	6.70	24.80	65.00	16.80	12.70	31.40	-0.42	0.24	-0.08	0.93	-0.36
40	137.59	82.70	12.10	0.90	80.00	0.25	120.20	6.40	24.20	63.90	16.40	12.30	30.00	-0.41	0.21	-0.08	0.91	-0.36
45	134.81	81.36	11.70	1.10	78.80	0.25	118.00	6.10	23.60	62.80	16.00	11.90	28.70	-0.40	0.18	-0.08	0.88	-0.35
50	132.14	80.11	11.40	1.40	77.60	0.24	115.90	5.80	23.00	61.70	15.50	11.60	27.30	-0.39	0.16	-0.07	0.86	-0.34
55	129.42	78.89	11.00	1.60	76.40	0.23	113.80	5.60	22.40	60.60	15.10	11.20	26.00	-0.37	0.14	-0.07	0.84	-0.34
60	126.82	77.67	10.70	1.80	75.20	0.23	111.60	5.30	21.80	59.50	14.60	10.80	24.70	-0.36	0.12	-0.07	0.82	-0.33
65	124.15	76.39	10.30	2.00	74.00	0.22	109.40	5.00	21.20	58.50	14.10	10.40	23.40	-0.35	0.09	-0.07	0.80	-0.32
70	121.64	75.20	9.90	2.30	72.80	0.21	107.20	4.70	20.50	57.40	13.60	9.90	22.00	-0.34	0.07	-0.06	0.77	-0.31
75	118.97	74.03	9.50	2.50	71.40	0.21	104.90	4.40	19.80	56.30	13.10	9.40	20.70	-0.33	0.05	-0.06	0.75	-0.31
80	116.45	72.80	9.00	2.80	70.00	0.20	102.30	4.10	19.10	55.20	12.50	8.80	19.20	-0.31	0.03	-0.06	0.72	-0.30
85	113.67	71.42	8.40	3.10	68.30	0.19	99.50	3.70	18.30	54.00	11.90	8.10	17.50	-0.29	0.00	-0.05	0.69	-0.29
90	110.55	69.72	7.60	3.60	66.30	0.18	95.80	3.20	17.20	52.50	11.10	7.10	15.40	-0.27	-0.03	-0.05	0.65	-0.27
95	106.32	67.44	6.30	4.30	63.20	0.16	90.70	2.40	15.80	50.40	10.20	5.60	12.30	-0.23	-0.08	-0.04	0.58	-0.25
Avg	132.14	80.11	11.40	1.40	77.60	0.24	115.90	5.80	23.00	61.70	15.50	11.60	27.30	-0.39	0.16	-0.07	0.86	-0.34

2024 HYBRID PERCENTILE TABLE

%	API	TI	CE	BW	WW	ADG	YW	MCE	MLK	MWW	STY	DOC	CWT	YG	MRB	BF	REA	SF
1	186.70	103.61	20.80	-5.60	101.30	0.40	162.40	12.50	35.00	80.20	21.90	20.30	66.50	-0.48	1.04	-0.10	1.22	-0.48
2	179.85	101.05	19.70	-4.90	98.10	0.38	157.20	11.80	33.60	78.20	21.10	19.10	61.80	-0.45	0.93	-0.09	1.16	-0.46
3	175.64	99.32	19.00	-4.40	96.00	0.37	153.60	11.40	32.70	76.80	20.50	18.40	59.00	-0.43	0.88	-0.09	1.11	-0.45
4	172.75	98.14	18.50	-4.00	94.50	0.36	150.90	11.00	32.10	75.70	20.10	17.90	57.00	-0.42	0.83	-0.08	1.08	-0.44
5	170.23	97.10	18.10	-3.70	93.40	0.36	148.70	10.80	31.60	74.90	19.80	17.60	55.30	-0.41	0.80	-0.08	1.05	-0.44
10	161.95	93.77	16.80	-2.80	89.30	0.33	141.70	9.90	29.80	72.00	18.70	16.30	49.80	-0.37	0.69	-0.07	0.96	-0.42
15	156.59	91.39	15.90	-2.20	86.60	0.32	136.80	9.30	28.60	70.00	18.00	15.50	46.20	-0.34	0.62	-0.07	0.90	-0.40
20	152.35	89.48	15.20	-1.70	84.50	0.31	132.90	8.80	27.60	68.40	17.40	14.80	43.40	-0.32	0.57	-0.06	0.86	-0.39
25	148.81	87.86	14.70	-1.30	82.60	0.30	129.80	8.40	26.90	67.10	16.90	14.30	41.20	-0.30	0.52	-0.06	0.82	-0.38
30	145.53	86.32	14.20	-1.00	81.00	0.29	126.80	8.00	26.20	66.00	16.40	13.80	39.20	-0.28	0.48	-0.05	0.79	-0.37
35	142.41	84.90	13.70	-0.60	79.50	0.28	124.10	7.70	25.60	64.90	15.90	13.40	37.40	-0.26	0.45	-0.05	0.76	-0.37
40	139.38	83.54	13.30	-0.40	78.20	0.27	121.70	7.40	25.00	63.80	15.50	13.00	35.70	-0.25	0.42	-0.05	0.73	-0.36
45	136.41	82.25	12.90	-0.10	76.80	0.27	119.30	7.10	24.40	62.80	15.10	12.60	34.10	-0.23	0.39	-0.04	0.70	-0.35
50	133.49	80.95	12.50	0.20	75.50	0.26	116.90	6.80	23.80	61.80	14.60	12.30	32.50	-0.21	0.36	-0.04	0.67	-0.34
55	130.57	79.61	12.20	0.40	74.20	0.25	114.50	6.50	23.20	60.80	14.20	11.90	31.00	-0.20	0.33	-0.03	0.65	-0.34
60	127.64	78.22	11.80	0.70	73.00	0.24	112.10	6.20	22.70	59.70	13.70	11.60	29.60	-0.18	0.30	-0.03	0.62	-0.33
65	124.61	76.79	11.40	0.90	71.60	0.24	109.80	5.90	22.10	58.70	13.30	11.20	28.00	-0.17	0.27	-0.03	0.59	-0.32
70	121.48	75.27	11.00	1.20	70.20	0.23	107.30	5.60	21.50	57.50	12.70	10.80	26.50	-0.15	0.24	-0.02	0.56	-0.32
75	118.00	73.71	10.60	1.50	68.70	0.22	104.70	5.30	20.80	56.30	12.10	10.30	24.80	-0.13	0.21	-0.02	0.53	-0.31
80	114.24	72.02	10.10	1.80	67.00	0.21	101.90	4.90	20.10	55.00	11.40	9.80	22.80	-0.11	0.18	-0.02	0.50	-0.30
85	110.23	70.13	9.50	2.20	65.10	0.20	98.40	4.40	19.20	53.50	10.60	9.10	20.60	-0.08	0.15	-0.01	0.46	-0.29
90	105.50	68.01	8.70	2.70	62.50	0.19	94.10	3.90	18.10	51.70	9.70	8.10	17.90	-0.05	0.11	0.00	0.40	-0.27
95	98.84	64.98	7.40	3.40	58.70	0.17	87.70	3.00	16.50	49.00	8.20	6.50	13.70	0.00	0.05	0.01	0.32	-0.25
Avg	133.49	80.95	12.50	0.20	75.50	0.26	116.90	6.80	23.80	61.80	14.60	12.30	32.50	-0.21	0.36	-0.04	0.67	-0.34

**GIBBS  
F ARMS**  
2118 County Road 23  
Ranburne, Alabama 36273

Presorted  
First Class  
US Postage  
**PAID**  
SlateGroup

FOCUSING ON *traits* THAT *enhance* YOUR PROFITABILITY



*Proven* <sup>TO</sup> **Improve**

**19<sup>TH</sup> ANNUAL BULL & REPLACEMENT FEMALE SALE**

NOVEMBER 9, 2024 - RANBURNE, AL - 11:00 AM CST

175 Fall Yearling Bulls || 200 Bred & Open Replacement Females

- 63 years in the cattle business, Celebrating our 18<sup>th</sup> sale -

**GIBBS  
F ARMS**  
*Since 1961*